2 CENTS PAY NO MORE!

Chicago Daily Tribune

THE WORLD'S GREATEST NEWSPAPER

FINAL ★★

VOLUME XCV.—NO. 170 C [REG. U. S. PAT. OFFICE. COPYRIGHT 1936 BY THE CHICAGO TRIBUNE.] THURSDAY, JULY 16, 1936.—34 PAGES THIS PAPER CONSISTS OF TWO SECTIONS—SECTION ONE PRICE TWO CENTS IN CHICAGO AND SUBURBS ELSEWHERE THREE CENTS

GUN WIDOW: "I KILLED HIM"

TOWNSENDITES SHY AT LEMKE; ROAST NEW DEAL

Convention Cold to 3d Party Group.

BY PARKE BROWN.

[Chicago Tribune Press Service.]

(Pictures on back page.)

Cleveland, O., July 15.—[Special.]—Determination to travel their own road without fusing with other forces for the formation of a third party was manifested here today by the Townsendites during the proceedings of the opening of their five day convention.

The outstanding features of the first day's session were bitter attacks on the New Deal by Dr. Francis E. Townsend, head of the movement, and the Rev. Gerald L. K. Smith of Louisiana, present head of the Huey Long "Share the Wealth" movement. The excoriation of the Roosevelt record was applauded by the 11,000 present as delegates and members.

Meet Where G. O. P. Met.

While the subject was not brought out on the floor of the public auditorium, the scene of the Republican national convention a month ago, the sentiment of the controling leadership obviously was opposed to identification with the Lemke-O'Brien ticket, and the feeling of most of the huge crowd in the hall obviously was in accord with that attitude.

Some leaders here even predict that there will not be a Lemke-O'Brien ticket on the ballot in many states next November.

The antipathy to any hookup with the forces of Congressman William Lemke of North Dakota and of Father Coughlin is so pronounced that there was put into circulation today a resolution declaring opposition toward fusion. It is being passed around for signatures and probably will reach the resolutions committee.

Many Democrats Are Townsendites.

It also is reported reliably that this tendency of the "100 per cent" Townsend followers to protect what they call the "principle" of their fight for old age pensions from contamination by partisan politics is being encouraged by Democratic influences on the ground here, despite the fact that New Dealism was denounced by both principal speakers.

It is admitted that the Townsend clubs draw most of their strength from the Democratic camp. Most of the congressional candidates indorsed by Townsend are Democrats. Therefore it is said that Washington has begun to work under cover to block the throwing of Townsend support to the Lemke candidacy.

If the present forecasts are fulfilled one of the chief items of business transacted here will be the beginning of a movement for the submission of a proposed twenty-second amendment to the federal constitution which will guarantee the payment of pensions on the Townsend basis of $200 a month to persons over 60 years of age.

Smith Steals the Show.

Dr. Townsend, head of the movement, was the day's principal speaker, but it was the popular verdict that the Rev. Mr. Smith "stole the show."

The Rev. Mr. Smith was everything required of the fiery, Billy Sunday, Gypsy Smith, type of evangelist. He roared his sentences. He asked for applause when he thought it should be given, and, thrusting aside the glass extended to him, he drank his ice water from the pitcher.

In the language of some observers, the Rev. Mr. Smith, whose 38 years class him as a youngster in contrast with Dr. Townsend's 70, is inclined to consider himself the "New Napoleon" of the pensionists—ready to take full command.

Townsend Takes Platform.

Under instructions from the platform there was a pause before the introduction of Dr. Townsend. Then, when the signal came from the radio booth, the sign was passed to the audience and a prearranged cheer went up. Permanent Chairman Arbuckle used up less than a minute of the broadcasting period, another cheer was called for, and the chief pensionist of the country was on the air.

Although the spare, almost bony, gray haired man had refused to follow the precedent of years and permit the confidential release of his "copy" in advance, he read from a manuscript, read slowly, carefully.

His opening was an analytical

[Continued on page 4, column 1.]

NEWS SUMMARY

of The Tribune [And Historical Scrap Book.] Thursday, July 16, 1936.

LOCAL.

Mrs. Mildred Bolton admits slaying husband under questioning in murder trial. Page 1.

Chicago cools off in lake winds as inland areas in central west and northwest still bake in heat. Page 1.

Surrender of seven more in $10,000,000 stock swindle brings number held to ten, including three leaders. Page 2.

Courts to investigate personal injury suits filed by "paupers" as new form of relief racket. Page 11.

Mayor Kelly advances $2,500 to pay postage on food orders and explains situation to unemployed. Page 11.

News of society. Page 17.

Death notices, obituaries. Page 25.

Radio programs. Page 25.

Experimental farm diary. Page 32.

POLITICAL CAMPAIGN.

Townsend followers in convention display active opposition to coalition with Lemke third party. Page 1.

St. Joseph, Mo., 90 miles from Topeka, prepares to accommodate part of Landon notification crowd. Page 4.

Expect 250 Kansas natives living in Chicago to attend Landon notification ceremonies in Topeka. Page 5.

Landon and Knox confer on acceptance speeches and campaign. Page 5.

"Women for Landon" clubs organized in prairie fire fashion by the chain telephone method. Page 6.

WASHINGTON.

Council of American Federation of Labor in secret session decides to try rebel unions Aug. 3. Page 1.

More arrests on navy spying charges are hinted. Page 1.

Federal reserve system is given credit for halting depression and starting business recovery. Page 6.

FOREIGN.

Mussolini enters close tieup with Albania for oil as Italy celebrates end of sanctions. Page 8.

France and Belgium urge Great Britain to enter Locarno alliance without Germany or Italy. Page 8.

Dutch push defense measures to save far east colonies; lose faith in value of British navy. Page 9.

Chicago man jailed in Germany on charge of calling leading anti-Semite a "lump." Page 9.

Mother of five children dies on gallows in England for poisoning her husband. Page 10.

Rebel pastors protest to Hitler that the Nazis' worship of him is owed only to God. Page 16.

Spreading labor and political disorders in Spain claim day's death toll of eight. Page 16.

DOMESTIC.

Roxana Shell plant closes after strike; 2,200 employés idle. Page 2.

They called him "Mr. Polly Moran," and then things started; comedienne's mate arrested on charge of trying to kill her. Page 3.

Roosevelt and sons enjoy perfect weather on the second day of their vacation cruise. Page 7.

New York court upholds right of newspapers to print the news, no matter how gathered. Page 9.

Freeport votes resolution indorsing construction of elevated highways in Chicago. Page 15.

SPORTS.

Cubs beat Bees, 2 to 0, and increase lead; Sox win, 6 to 4. Page 21.

Gophers lose ground as All-Star poll mounts. Page 21.

American athletes sail for Olympic games in Berlin. Page 21.

Kainrath sure to start in C. Y. O. bouts against N. Y. boxers. Page 22.

Omaha golfer's 138 leads in Western amateur qualifying. Page 22.

Drawbridge beats Princess Bull by nose in Lassie stakes trial. Page 24.

EDITORIALS.

The Bogus Child Labor Amendment; Railway Week; Foreign Propaganda; Oil Wells and the British Gift. Page 12.

FINANCE, COMMERCE.

County loan plan approved despite charge of "waste." Page 26.

Rockefeller interests defeat Morgan in bank reserve plan. Page 27.

Rock Island's reorganization plan slashes fixed interest. Page 27.

A. T. & T. reports highest earnings in five years. Page 27.

Chicago banks refuse to compromise with other creditors on Insull assets. Page 27.

Reports on crop damage send grain prices soaring again. Page 27.

Stocks spurt, then react and close irregular. Page 28.

Westinghouse Electric's quarterly profit largest since 1929. Page 29.

Federal survey shows corn crop fast burning up. Page 29.

Want Ad index. Page 30.

Average net paid circulation

JUNE, 1936

THE CHICAGO TRIBUNE

DAILY in excess of 800,000

SLAYING STORY AMAZES CROWD IN COURT DRAMA

Blames Shooting on Harsh Name.

BY KAY HALL.

(Pictures on back page.)

Mrs. Mildred Mary Bolton, who was a murder trial fan before she became a murder defendant, confessed unexpectedly from the witness stand yesterday that she killed her husband, Joseph Bolton, in his insurance brokerage office at 166 West Jackson boulevard on the afternoon of June 15.

Her sudden tearful admission that she bought a gun, carried it to her husband's office, pointed it at him, and fired it several times electrified a sweltering throng in the Criminal court of Judge Robert C. O'Connell. This contradicts her previous stories. She had told the police after the killing that she did not buy a gun nor carry one to her husband's office. She had asserted that she first saw the death gun in Bolton's hand when he stood up and ordered her out of the office. She told of a scuffle with her husband over the gun but denied pulling the trigger.

Recites Marital Troubles.

The revelation, which indicated that she still has some faith in a statement attributed to her, "They can't convict women in Cook county," came in midafternoon following a long recital of marital woes which the auburn haired defendant dwelt upon with lingering precision. She spoke in a plaintive, confiding tone to the jury, and her counsel, Public Defender Benjamin Bachrach, had to curtail her testimony rather than prompt it.

Mrs. Bolton was on the stand three hours, in the last hour undergoing a vigorous cross-examination by Assistant State's Attorney Wilbert F. Crowley. He pressed her for answers as to why she fired six shots into her husband's body instead of using some of the bullets to kill herself. She had testified earlier that she meant to commit suicide.

Quarrel Over Money.

The shooting followed a quarrel over money, Mrs. Bolton having gone to her husband's office to collect her weekly temporary alimony of $20. He gave her only $10, and she accused him of not having more money for her because of her suspicion that he had paid a $100 fine [the fine had been vacated] for Charles Russell Harned, 20 years old, the son of Mrs. Marie Harned, of whom Mrs. Bolton was jealous.

Mrs. Bolton instigated the young man's arrest, charging he struck her after she found him and his mother in Bolton's room at the Van Buren hotel.

"He said to me, 'That's what you think,'" said Mrs. Bolton when she asked him if he was going to pay the fine. She had been relating her story eagerly, fanning herself complacently with a cardboard fan bearing a picture of a smiling baby.

Protests She Is Sensitive.

"What happened then?" inquired Mr. Bachrach, and his client's voice began to tremble.

A.—I said to him: "Joe, I was hurt very badly by your referring to me as 'that woman' in the presence of that woman [Mrs. Harned]. You know I'm very sensitive." Then he leaned back in his chair and asked me "Do you know what you are?"

Mrs. Bolton began to sob and bent

[Continued on page 10, column 1.]

Get the TRIBUNE By Mail During Your VACATION

Don't miss a single issue. The daily Tribune will be mailed to you anywhere in Illinois, Indiana, Iowa, Michigan and Wisconsin, six days a week for 50 cents a month. Write the Tribune, call Superior 0100, or notify your regular carrier. Remittance must accompany order.

THE DANGER OF OVERCONFIDENCE

Whenever we see an extravagant exhibition of political overconfidence—

we can't help thinking of the overconfidence displayed by the sports writers just before the Louis-Schmeling fight.

NEW YORK ELEVATED ROAD CONSTRUCTION EXTENSION SCHEDULED

New York, July 15.—[Special.]—Park Commissioner Robert Moses was authorized by the board of estimate today to construct the west side elevated highway improvement from St. Clair place to Dyckman street, connecting there with the Henry Hudson parkway.

The section runs approximately four miles and will provide two elevated trafic lanes, each 34 feet wide to West 159th street, where the road will narrow to a single artery 44 feet wide. Work about to be placed under construction involves an expenditure of $310,000, and $490,000 is to be spent for personnel on the project.

The estimated cost of the entire improvement is 7 million dollars. The cost is to be assessed on the city, with provision for collection in three annual instalments.

FEAR FIREMAN MIGHT SWALLOW TEETH ON PLATE

Milwaukee, Wis., July 15.—[Special.]—A city fireman must have at least 24 natural teeth to meet physical requirements for that job. The fire and police commission so decided tonight.

Dr. Stephen Cahana, who, at the instance of John P. Luer, chairman of the commission, and Peter Steinkellner, fire chief, drew up the requirements ruled out dental plates as hazards.

A fireman in fighting a blaze might swallow his plate and choke, Steinkellner agreed with the doctor. Asked by Commissioner Chauncey Yockey whether an accident of that type ever had happened, the chief said "No."

The new standard fireman must be at least five feet seven inches tall and not more than six feet four inches; weight at least 150 pounds, not more than 225, minimum age 21, maximum 29.

Minor Earthquake Shock Felt in Pacific Northwest

Spokane, Wash., July 15.—(AP)—A minor earthquake of several seconds' duration was felt throughout the inland empire late tonight. Although no damage was reported, Spokane residents said pictures shook on the wall, floor lamps swayed noticeably, and windows rattled. Reports of the minor shock also came from Lewiston, Idaho; Walla Walla and Wenatchee, Wash.

Navy Spying Expose Hints New Arrests

[Chicago Tribune Press Service.]

Washington, D. C., July 15.—[Special.]—Reports that several other persons are to be arrested on charges of selling naval information to the Japanese government spread today as justice department officials prepared to present to the District of Columbia grand jury evidence against former Lieut. Com. John S. Farnsworth.

Meanwhile, it was learned, state, justice, and navy department officials have become alarmed over an 'embarrassing diplomatic situation' which resulted from investigation of the Farnsworth case. The name of a Japanese officer is reported to have been drawn into the case, adding grave complications to the inquiry.

A Delicate Problem.

Because international relationships are so delicately poised in cases of this sort, the state department has had several conferences over this phase of the case with officials of the justice and navy departments, it was revealed.

Farnsworth, dismissed from the navy in 1927, is accused of selling a confidential navy pamphlet outlining battleship maneuvers in time of war to "a Japanese officer." He pleaded not guilty when arraigned before a United States commissioner yesterday and was held in jail under a physician's care.

It was Farnsworth's alleged attempt to scrutinize papers in the home of a high ranking Annapolis officer that resulted directly in his arrest. He is said to have been without funds for some time, and this, it is believed here, probably forced him to call upon former associates in the last few weeks.

Deny Document Is Out of Date.

Admiral William H. Standley, acting secretary of the navy, denied that the document allegedly sold by Farnsworth was either obsolete or the latter's personal property as claimed by him.

Admiral Standley said it was the policy of the navy department to require all dismissed officers to surrender any confidential material in their possession at the time of their dismissal. Consequently, the admiral said, if Farnsworth did sell the document he must have secured it after his dismissal.

The document in question is a confidential publication called "The Service of Information and Security." Admiral Standley said it was issued originally in 1916 as "Scouting and Screening."

Questioned concerning the possibility of additional arrests, Admiral Standley said the matter is in the hands of the justice department and that he did not feel free to discuss it.

Despite his protestations that he was a sick man and should be sent to a hospital, Farnsworth is suffering from no ailment, according to a physician who examined him. He was attended regularly by the physician, however.

FORD SEES DAY WHEN COWS AND CHICKENS WILL PROVE WASTE

Detroit, Mich, July 15.—(AP)—Henry Ford today said he hoped to prove within two years that all the animals on the farm "are really unnecessary."

"We can, I believe, get a more plentiful supply of food, cheaper and better," the industrialist said, "by processing the products of the soil instead of asking cows and chickens to do it for us. In the future farm animals of all kinds will be out. We won't need them; we will be better without them."

Ford, who will observe his seventy-third birthday anniversary a fortnight hence, appeared unusually well and active despite the hot weather of the last week. He attributed his present good health to the fact he had been much out of doors recently and has been indulging in almost daily bicycle rides on his private roadway.

CUMMINGS RAPS ALL GUNNING FOR J. EDGAR HOOVER

Washington, D. C., July 15.—(AP)—Attorney General Homer Cummings, questioned today about reports that agents of the secret service were investigating J. Edgar Hoover's bureau of investigation, said "there has been some activity, I suspect, of an ill advised nature.

"If anybody's shooting at Hoover, they're shooting at the wrong person," the attorney general told reporters. "They'd better start shooting at me."

Cummings said he "would rather have such questions asked at the treasury." [The secret service is a treasury unit.]

Treasury officials later disclaimed knowledge of any investigation into Hoover's bureau.

Chicago Cool; Inland Areas Still Baking

Chicago and all the territory bordering the Great Lakes yesterday afternoon enjoyed cooling breezes that swept in from northern Canada. The rest of the central west and the plains states from Oklahoma to the Dakotas—the drouth stricken areas far from the beneficent influence of Lake Michigan—baked in the thirteenth day of intense heat which was but slightly relieved Tuesday night by a dying cool wave from the Pacific coast.

In Chicago lake winds held the temperature to an official maximum of 84 degrees, which was registered at 5 o'clock in the afternoon. This contrasted with the peak temperature of 96 at 4:40 p. m. on Tuesday—the last day of the city's eight day heat wave that broke early in the morning.

Cool Winds to Stay Awhile.

Today, tomorrow and probably throughout the week-end Chicago and the rest of the Great Lakes region may expect comfortable weather with temperatures ranging from the middle 70s to the middle 80s, said Forecaster J. R. Lloyd last night. It was 75 last midnight.

Western and southern suburbs of Chicago which did not feel the full force of the cool winds yesterday should have a considerable portion of relief today, the forecaster declared. He indicated also that there is a possibility of scattered thundershowers not only in Chicagoland but in the rest of the central west and in the northwestern drouth areas.

Contrasts in Temperature.

The contrast yesterday between the great lakes region and other sections of the sun scorched midcontinent is shown in the following tables of temperatures. Maximum readings in cities along the lakes are given first:

Detroit, Mich.......86	Escanaba, Mich....78
Buffalo, N. Y.......82	Green Bay, Wis....78
Milwaukee, Wis.....82	Oswego, N. Y.......76
Alpena, Mich.......80	Duluth, Minn.......72
Cleveland, O........80	Marquette, Mich....70

High temperatures in the heat stricken sections of the country, with asterisks showing new all time records, were:

Kankakee, Ill..*119	Canton, Ill.....*109.5
Bartlesville, Ok.*117	Oklahoma City, Okla.....*108
Peoria, Ill.....*114	Springfield, Ill..108
Quincy, Ill.....*113	Kansas City, Mo 108
Fort Scott, Kas.*113	Omaha, Neb....106
Fulton, Mo.....*113	St. Louis, Mo..106
Nowata, Okla.. 113	Sioux City, Ia...106
Galesburg, Ill..*112	Lincoln, Neb....105
Kirksville, Mo..*112	Bismarck, N.D. 104
Keokuk, Ia.....*112	Cincinnati, O...104
Wellington, Kas 111	Indianapolis 102
Wichita, Kas...*110	Rapid City, S.D. 102
Grand Island, Neb 109	Moorhead, Minn 100

The Weather Man Explains.

"Here's what has happened," said Forecaster Lloyd. "On Tuesday a high pressure area from the Hudson Bay region of Canada moved down across Minnesota, Wisconsin, and Michigan. It resulted in cooler weather here. Now this relief has spread through northern Ohio and into Pennsylvania, New York, and New England. All of this territory will remain cool today.

"But the heat has continued to smash records in the rest of the forecasting district. Oklahoma and Kansas, which had escaped the worst of this hot air, felt its full ferocity today.

"Two high pressure areas from the Pacific, one last Friday and the other

[Continued on page 14, column 4.]

THE WEATHER

THURSDAY, JULY 16, 1936.

[CHICAGO DAYLIGHT TIME.]

Sunrise, 5:28; sunset, 8:23. Moon rises at 4:21 a. m. tomorrow. Saturn is a morning star. Jupiter is a luminary visible all night.

CHICAGO AND VICINITY — Possibly an occasional local thundershower Thursday or Friday; gentle northeast winds Thursday; not much change in temperature.

ILLINOIS — Scattered thundershowers Thursday and Friday; not so warm in central portion Thursday.

TRIBUNE BAROMETER.

TEMPERATURES IN CHICAGO

MAXIMUM, 5 P. M.....................84
MINIMUM, 1 A. M.....................75

3 a. m....76	Noon 77	8 p. m....77
4 a. m....77	1 p. m....79	Unofficial—
5 a. m....77	2 p. m....82	9 p. m....76
6 a. m....78	3 p. m....82	10 p. m....76
7 a. m....78	4 p. m....83	11 p. m....76
8 a. m....80	5 p. m....84	Midnight ..75
9 a. m....80	6 p. m....82	1 a. m....75
10 a. m....80	7 p. m....78	2 a. m....75
11 a. m....78		

For 24 hours ended 8 p. m. July 15:

Mean temperature, 82; normal, 73; excess for July, 117 degrees; deficiency since Jan. 1, 187 degrees.

Precipitation, none; deficiency for July, 1.64 inches; total since Jan. 1, 9.66 inches; deficiency since Jan. 1, 8.31 inches.

Barometer: 8 a. m., 29.87; 8 p. m., 29.86.

Highest wind velocity, 17 miles an hour, from the northeast at 11:43 a. m.

July 16, 1935:

Maximum temperature, 75; minimum, 60; mean, 68; clear; precipitation, none.

[Official weather table on page 20.]

A. F. OF L. HEADS DECIDE TO TRY REBELS AUG. 3

Indict 12 Unions as Insurrectionists.

[Chicago Tribune Press Service.]

Washington, D. C., July 15.—[Special.]—Formal charges of "fomenting insurrection and rebellion" within the ranks of organized labor were voted by the American Federation of Labor's executive council late today against John L. Lewis, czar of the United Mine Workers, and twelve "rebel" unions associated with him in a drive to organize workers in the steel industry.

President William Green of the A. F. of L. announced that the leaders of the twelve groups would be summoned to Washington for trial before the executive council starting Aug. 3. Meanwhile further attempts to iron out the greatest civil crisis labor has ever experienced in this country will be made. The present prospect is that the trials will result in suspensions, but at any rate influences reaching from the Roosevelt administration have thwarted Green's plan for immediate expulsion of the Lewis group.

A week ago John Frey, head of the A. F. of L. metal workers' division, charged that Lewis' group is actively supported by the communist party.

Green Insists on Unity.

"The American Federation of Labor cannot function with two contesting forces within it," asserted President Green. "The going is tough enough when we're united. It's almost impossible to get anywhere when we're divided into two camps."

Labor forces were split asunder when the tempestuous head of the mine workers banded the twelve unions together in the Committee for Industrial Organization. Then the C. I. O. began its campaign to organize the 500,000 steel workers into one union, thereby stepping on the toes of President Green and other influential leaders who believe that unions should be built up on a craft rather than an industrial basis.

The steel campaign has had tacit backing of President Roosevelt, for Lewis is a White House favorite, an ardent supporter of the administration. Recently, however, the administration has feared that the craft vs. industrial union scrap would split the labor vote in the fall and Assistant Secretary of Labor Edward F. McGrady has been hustling back and forth between the two groups trying to smooth things out.

Lewis Hits "Steel Barons."

At the same time that the members of the executive council were debating the fate of the C. I. O., the ultimate decision on which may spell a tremendous economic upheaval in the nation, Lewis unleashed a savage attack upon the "steel barons" and the federation. Speaking at the National Press club, he lashed out against J. Pierpont Morgan, financier; Myron C. Taylor, chairman of the board of the United States Steel corporation, and Eugene Grace, president of the Bethlehem Steel corporation.

"I think those Americans who have been exploited by these modern industrial autocrats will demand the right to organize," shouted Lewis. "I am going to lend my small strength to help them do it. And that means that I and the labor leaders with whom I associate are going to do it because it will be just too bad for America if these people with the lust for power get away with what they're trying to do.

"There will be a greater degree of industrial democracy no matter whether there is opposition by the American Iron and Steel institute, the United States Chamber of Commerce, or the American Federation of Labor. This fight will go on!"

Frey Leads "Prosecution."

The charges upon which the executive council cited Lewis and his followers for setting up a dual organization within the A. F. of L. were formulated by Frey.

It was learned that the only dissenting vote of the fifteen members present was cast by George Harrison, dapper head of the railway clerks, who as chairman of a subcommittee has made overtures to the C. I. O.

In fact, Harrison was instrumental in calling together a midnight conference last night at which Lewis, McGrady, and Dan W. Tracey of the electrical workers' union were present. President Green pointed to this

conference as the reason for his "hope that the breach in the A. F. of L. might still be healed by Aug. 3, the trial date."

During the discussion, it was learned from an authoritative source, Daniel J. Tobin, president of the teamsters, chauffeurs, stablemen, and helpers, sought "mediation" and "peaceable settlement" of the struggle rather than an outright suspension of the unions. Tobin voted for the indictment as the next best thing.

Seek to Block Injunctions.

The deciding factor in delaying a vote on the suspension was the desire to exhaust every legal "out" that the C. I. O. unions might have. President Green explained that there would be no basis for an injunction action by the C. I. O. to restrain the A. F. of L. from carrying out the ouster order if every opportunity for a fair hearing were extended.

"I have been instructed by the council to request the leaders to appear on Aug. 3," said Green. "After all have been given ample opportunity to answer the charges the council then will consider the decision it might render or the penalty it might impose. If they don't appear the council will have to go ahead and base its decision on the facts at hand."

The "rebel" unions and the officers heading them who were cited in addition to Lewis and the mine workers were as follows:

Amalgamated Clothing Workers, Sidney Hillman, president; Oil Field, Gas Well and Refinery Workers, Harvey Fremming, president; Mine, Mill and Smelter Workers, Thomas H. Brown, president; Ladies' Garment Workers, David Dubinsky, president; Textile Workers, Thomas F. McMahon, president; Cap and Millinery Workers, M. Zaritsky, secretary treasurer; Flat Glass Workers, Glen McCabe, president; Iron, Steel and Tin Workers, M. F. Tighe, president; Automobile Workers, Homer Martin, president; Rubber Workers, S. H. Dalrymple, president; Typographical union, Charles P. Howard, president.

The Council's Charges.

The charges voted by the council were as follows:

"1. The Committee for Industrial Organization is a dual organization functioning within the American Federation of Labor as such and in its administrative activities it is clearly competing as a rival organization with the American Federation of Labor.

"The final authority in the American Federation of Labor on questions of jurisdiction is the executive council and the conventions of the American Federation of Labor. The Committee for Industrial Organization has set itself up as a dual authority, and is now engaged in an effort to determine questions of jurisdiction and to make decisions which are in direct conflict with those of the executive council and conventions of the American Federation of Labor.

"2. The organizations who participated in the formation of the Committee for Industrial Organization and who now hold membership therein are engaged in fostering, maintaining, and supporting this dual movement and of fomenting insurrection within the American Federation of Labor.

"3. Each of the organizations herein named which holds membership in the Committee for Industrial Organization has violated the contract which each of them entered into with the American Federation of Labor when they were granted certificates of affiliation.

Cites Section Impaired.

"The section of the contract which I charge as having been breached reads as follows:

"'Provided, that the said union do conform to the constitution, laws, rules, and regulations of the American Federation of Labor, and in default thereof, or any part, this certificate of affiliation may be suspended or revoked according to the laws of this federation.'

"4. That the Committee for Industrial Organization is acting in violation of and in opposition to the decision of the Atlantic City convention of the American Federation of Labor and that its acts constitute rebellion against the administrative organization policies adopted by majority vote of the duly accredited delegates in attendance at said convention.

"5. These charges are filed against the Committee for Industrial Organization and the officers and organizations herein named who compose it."

Slays Ex-Policeman When His Chickens Eat Tomatoes

Marion, Ill., July 15.—[Special.]—Ed Pulley killed former Policeman John Thompson, 64, here tonight. Pulley told the sherif he shot Thompson because Thompson's chickens were eating his tomatoes. The thermometer was 106 this afternoon.

SEVEN MORE GIVE UP IN 10 MILLION STOCK SWINDLE

Ten Held in Bail Include the Three Leaders.

Ten men of twenty-four indicted Tuesday as members of a $10,000,000 nation-wide stock swindle ring were held in bail here last night. Three surrendered on the day they were named and seven more yesterday. All were released under bonds after arraignment before United States Commissioner Edwin K. Walker.

The remaining fourteen of the twenty-four defendants were unaccounted for. The indictment, which carries fifteen counts charging mail fraud, conspiracy, and violation of the federal securities act of 1933, was returned in the United States District Court of Gainesville, Ga., though the operations on which it is based were directed from Chicago.

Chiefs of Group Held.

The ten who have given up here include three men regarded as the leaders of the group. Their bail was fixed at $5,000 each. They are Joseph R. Mendelson and Leonard I. Sutterman, both of 2300 Lincoln Park West, and Joseph N. Sherman, who said he lives in Excelsior, Minn. Sherman denied having a Chicago address, though he admitted living formerly at the Webster hotel. He has been called the best high pressure securities salesman in America.

Mendelson, who was arraigned on Tuesday, is known generally as the "big money man" of the alleged "bucket shop system." The activities of Mendelson and Sutterman have been traced to the Metropolitan Realty company, which had offices some years ago at 134 North La Salle street and which is now understood to have been mainly a screen for a network of bucket shops.

Few Retain Great Profits.

Sutterman, Sherman, and possibly Henry Bernstein, 501 South Central Park avenue, general auditor of the system, who also was arraigned on Tuesday, are the only others of the group under indictment who are believed to have retained any considerable amount of the reported ten millions taken in by the ring during its fifteen years in business.

Members of the group, it was learned yesterday, have the reputation of being free spenders. Several were said to have entertained parties of a dozen to 25 persons at the most expensive night clubs in Chicago in recent months as well as during their best days. Several were said to be gamblers of some note.

The five, in addition to Sutterman and Sherman, who surrendered yesterday, are:

THEODORE SHERMAN, brother of Joseph Sherman. Formerly of Chicago, he gave his address as Detroit; released in $1,500 bail.

HARRY K. NEUBERGER, 2373 East 70th street; bond $2,500.

MAX OXMAN, 1255 North State street; bond $2,500.

M. LEWIS EHRENBERG, 1209 Sherwin avenue; bond $1,000.

MEYER WOLFSON, 3520 Lake Shore drive; bond $2,500.

Sutterman was represented by James C. Leaton, former assistant United States attorney. Ehrenberg had no counsel. Others were represented by Attorney I. Harvey Levinson, who said bonds would be made tomorrow by three more defendants, Sam Sherman and Robert Belmont, whose Chicago whereabouts Levinson did not disclose, and Ben C. Waller, who is to be arraigned in Detroit, where he still is connected with the securities business.

In Springfield yesterday, Secretary of State Edward J. Hughes announced that Ehrenberg has been asked to show cause why his registration with the Illinois securities department should not be revoked. Hughes said registrations of the others under indictment were terminated more than a year ago. Five Illinois corporations, in whose names the group ran brokerage offices in thirteen cities, went out of business some time ago. The indictment names these five houses as defendants.

Further light was shed on the case yesterday by G. A. Gessell, attorney for the Securities and Exchange commission, who arrived here by plane to assist in removal proceedings, on which hearing has been set for July 28.

Little Selling in Chicago.

Gessell was one of the fifty witnesses who appeared before the federal grand jury in Georgia. He asserted that very little of the direct selling was done out of Chicago. The SEC attorney said most sales were made by telephone, transactions being confirmed later. A single office would run up a $5,000 phone bill for long distance calls in a single month.

Several of the victims of the alleged swindle charge losses running as high as $40,000, according to Gessell, but most of the individual losses were between $2,000 and $3,000. The Georgia office of the SEC has received more than 2,000 complaints.

Gessell did not comment on the report, but it was understood that the government chose to prosecute the case in Georgia because it had, in that jurisdiction, witnesses who could make a stronger case than those in any other one area.

Queen of Lions

Senorita Susana Del Rio Usher who is en route to the Lions' international convention in Providence, R. I., as queen of the clubs of Mexico.

[Acme Photo.]

DECLARES 3,000 HERE WON OVER TO STEEL UNION

Van A. Bittner, regional director of the steel workers' organizing committee for the Chicago-Great Lakes area, asserted yesterday that 3,000 of the 13,000 employés of the Carnegie-Illinois Steel company plant in South Chicago have joined the Amalgamated Association of Iron, Steel and Tin Workers.

This is the union in which John L. Lewis, head of the United Mine Workers, and his committee on industrial organization are attempting to enroll the half million steel workers of the country.

Bittner said the 3,000 workers who have entered the Amalgamated union were formerly members of the employés representation plan of the Carnegie-Illinois company. He described their enrollment in the Amalgamated as the "first break" in the unionization campaign.

SHELL PLANT AT ROXANA CLOSED; 2,200 LAID OFF

Strike by Engineers Is Cause of Action.

Roxana, Ill., July 15.—[Special.]—A complete shutdown of the Shell Petroleum company, employers of 2,200 workmen, was announced by the management today because of a strike of operating engineers. The plant was picketed but no violence was reported.

The engineers' union called 750 men on strike because the company discharged a man it contended had been discovered asleep on duty. Union officials denied that he slept.

"The picket lines have kept all maintenance men from reporting for duty," said a company statement. "The men thus kept out are members of other craft organizations not on strike."

Police Break Up Picketing.

Camden, N. J., July 15.—[Special.]—Mass picketing near the RCA Manufacturing company plant was broken up today by mounted Camden police. One man was injured by a missil thrown during the disorder.

An ultimatum by the company last night that the strike be called off and the strikers' demands withdrawn had not been answered today by the United Electrical and Radio Workers of America.

Steel Workers Resentful.

Ashland, Ky., July 15.—[Special.]—A petition bearing the names of all but 34 of the 2,732 employés of the Ashland plant of the American Rolling Mills company and asking that they be "let alone" by labor leaders seeking to organize the steel industry, was made public here today by a committee representing the workers.

Deny Union Recognition.

Wheeling, W. Va., July 15.—[Special.]—A denial that the Wheeling Steel corporation had recognized the steel workers' union in settlement of a strike at its Portsmouth, O., mill this week, was issued today by Parker F. Wilson, assistant to the president of the corporation.

Richard Evans, chairman of the joint strike committee which negotiated with company officials, had made a statement in Portsmouth earlier this week that the firm agreed to full recognition of the union.

Wilson said the corporation "has not signed, and will not sign any union contract." He declared that the policy of the concern will be to require "no man who desires to work for it to join any union, or to pay dues to any outside organization for the privilege of working in its plants."

Chicago Daily Tribune
THE WORLD'S GREATEST NEWSPAPER
Vol. XCV. Thursday, July 16. No. 170.
Published daily, except Sunday, Tribune Tower, 435 North Michigan-avenue, Chicago, Ill.
The Tribune company, publishers.
MAIL SUBSCRIPTION PRICES.
Mail subscription prices in Ill. [outside of Chicago], Ind., Iowa, Mich., and Wis.—Daily with Sunday, one year, $12.50.
Zones 3 and 4 in states other than Ill., Ind., Iowa, Mich., and Wis.—Daily, $7.50 per year.
Zones 5 and 6, inclusive, Canada, Mexico, and foreign—Daily, $12.00 per year.
Entered as second class matter May 14, 1903, at the postoffice at Chicago under act of March 3, 1879.

APPEALS COURT DENIES LABOR CASE REHEARING

New Orleans, La., July 15.—(AP)—The United States Fifth Circuit Court of Appeals today denied the petition of the National Labor Relations board for a rehearing of its decision declining to reinstate a group of discharged employés of the Jones and Laughlin Steel Company corporation of Aliquippa, Pa.

The court ruled June 15 that the board had no jurisdiction in labor disputes "between employer and employés touching the discharge of laborers in a steel plant, who were engaged only in manufacture."

The labor relations board sought to compel the Jones-Laughlin company to reëmploy 12 workers dismissed from its Aliquippa plant. The steel company attacked the constitutionality of the labor relations board act on the grounds it deprived the right of trial by jury, that it purported to confer judicial power upon the board, and that it constituted arbitrary and unreasonable interference with freedom of contract.

Rooks Resigns as State Commerce Board Counsel

Irvin Rooks has resigned as general counsel of the Illinois commerce commission, James M. Slattery, chairman, announced yesterday. Rooks, who took the position as counsel in May, 1933, is to engage in private practice as a member of the law firm of Gardner, Foote, Morrow and Merrick.

WESTERN AVENUE BRIDGE HEARING IS HELD BY U. S.

A hearing on the application of the city board of local improvements for permission by the war department to construct permanent and temporary fixed bridges over the Chicago sanitary and ship canal at Western avenue was held yesterday before Capt. S. N. Karrick, acting district engineer for the war department. At the hearing in the new post office building, representatives of the Chicago plan commission urged approval for the project while property owners on Western avenue opposed it. Steamship interests asserted the proposed spans won't be high enough.

Jerrems' expert custom cutters see to the fitting of
Gentlemen's
PALM BEACH SUITS
READY-TO-WEAR
$16.75
One price everywhere, but Jerrems' standard of correctness is appreciated.
Jerrems
324 S. Michigan Av. and 7 S. La Salle St.

During July and August Stores Close Saturdays, 1 p.m.
Blum's—Vogue
630 SOUTH MICHIGAN AVENUE
Thursday and Friday
After-Inventory
Clearance
Of "Little Vogue" Shop
Dresses
$10 and $15
Formerly $25 to $55
Prices reach the all-time lows of the season on prints, spectator sports . . . linens, cottons, crepes, sheers . . . whites, pastels.
Blouses from $2.95
Reduced To a Fraction of What They Cost Us
• Satins • Crepes
• Linens • Cottons
MAIN FLOOR
Blum's-North • Evanston • Town and Country • Lake Forest
TEMPERATURE AT 70—SHOP IN COMFORT

Quality, value, satisfaction . . . plus liberal charge accommodations
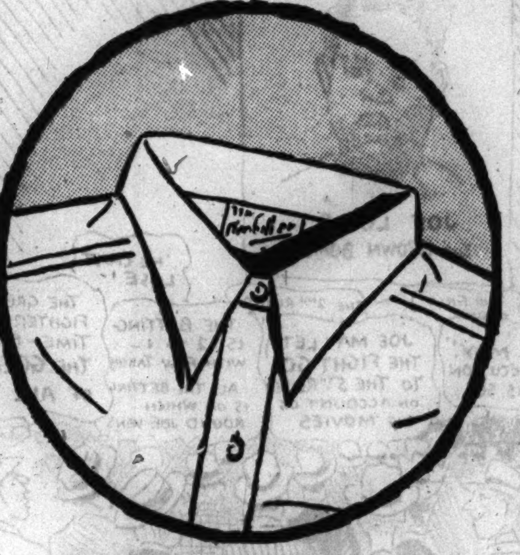
"LOWBAND"
An unusually cool white broadcloth shirt by Manhattan
$2.50
The neckband of this collar-attached shirt is much lower—the collar points are considerably shorter (won't curl)—the top of the collar is set slightly wider to allow for more tie space—the white broadcloth is of tissue-like fineness. Here's new comfort, new smartness—a shirt you'll be glad we recommended to you
Other Manhattans $2 to $5
Maurice L Rothschild
State at Jackson

Crosby Square
Authentic Fashions
Whites
Blacks
Browns
British Tans
Ventilated
SPORT SHOES
by Crosby Square
$5
From the equatorial British colonies comes the idea for those air cool ventilated sport shoes. And they're built with all the smart style and sound quality that has made Crosby so famous
Others with buckskin trim to $7
8th floor
MAURICE L ROTHSCHILD
State at Jackson

MALING BROTHERS
AGAIN—A GREAT SCOOP!
Sale
100,000 PAIRS OF WEST INDIES
WHITES
Sold as High as $2.95
NOW ONLY
$1.93

WEST INDIES WHITE
DOESKIN • PATENT
LINEN • KID • SUEDE
Extra Special
At Our 2 Loop Stores Only
34 S. State St.
231 S. State St.
20,000 PAIRS OF BEAUTIFUL
Whites
$1.47
That Sold as High as $2.70

MALING BROTHERS
34 S. State St. 231 S. State St.
6320 S. HALSTED ST. 3218 LINCOLN AVE. 2764 MILWAUKEE AVE.
3249 LAWRENCE AVE. 4039 W. MADISON ST. 1335 MILWAUKEE AVE.
4720 SHERIDAN ROAD 843 E. 63RD ST. 3249 ROOSEVELT ROAD
MALING'S NEIGHBORHOOD STORES OPEN THURSDAY NIGHT TILL 10

SMILE, SIR, WHEN YOU CALL HIM MR. POLLY MORAN

Mate Seized for Attempt to Kill Comedienne.

Beverly Hills, Cal., July 15.—(AP)—Toward dawn today somebody called Polly Moran's husband "Mr. Polly Moran"—and soon afterward the movie comedienne was "screamin' bloody murder" as she looked down the barrel of a pistol.

She said her husband, Martin Malone, lawyer, was holding the gun. He pulled the trigger. The gun jammed. Now she says she's going to divorce him.

"That 'Mr. Polly Moran' stuff was fightin' talk, all right," said the actress. "But Marty didn't have to fight with me."

Free on $500 Bail.

But he did fight with her, the police blotter showed, and with two policemen. One unintentionally made matters worse by using the same title.

Malone was arraigned before Justice Cecil Holand of Beverly Hills on a charge of assault with a deadly weapon. He went free on $500 bail and will appear for preliminary hearing July 29.

What happened, as Polly recalled, was this:

"Marty went out last night to do some campaigning for a judge we're working for. About 3 o'clock he came in. I was just getting in bed. I saw something was the matter, so I said, 'What's eating you, Marty? You look awful.'

She Looks Down Barrel.

"'I'll show you what's eating me,' he says, and he got the gun. 'I'm going to blow your brains out and mine too,' he says. 'And you know why?'

"'Put down that gun, Marty,' I said. 'I don't know what you're talking about.'

"'Somebody just called me Mr. Polly Moran,' he says. 'What do you think of that?'

"He threw one leg over me and jammed the gun up against me. I looked down the barrel and saw a bullet sittin' there and I closed my eyes and began to scream bloody murder.'

"I heard the click-click-click of the gun," she continued, "but it didn't go off. Later on a policeman told me, 'Lady, you're lucky. This gun jammed.'"

Drinking, Say Officers.

At that point Deputy Sherifs Walter Schottmiller and Robert Jurgeson took up the story. They said Malone met them at the head of the stairs and refused to accompany them to the station. In their report they noted he had been drinking. One of the deputies said, "Are you Mr. Polly Moran?"

Malone struck out with his fists, the officers said. One officer was hit in the chest with such force that his enameled pencil broke and a jagged piece stuck him.

At dawn Malone, bewhiskered and disheveled, paced the cell of the Beverly Hills jail. Later, his lawyers came. He refused to make a statement, except to say:

"They called me Mr. Polly Moran."

POLLY MORAN OF FILMS JAILS HER HUSBAND

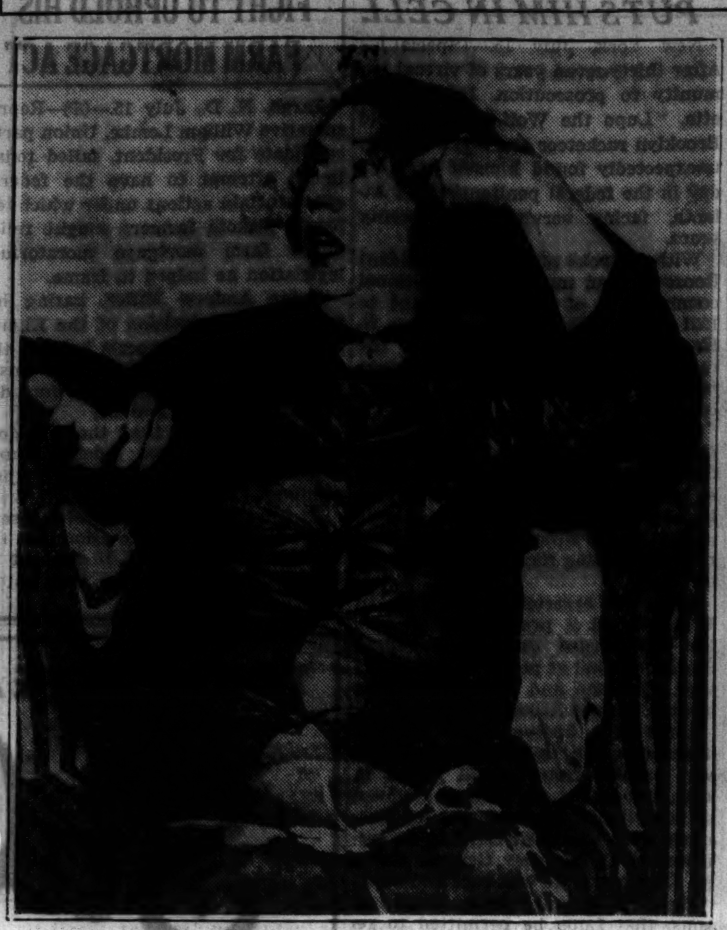

Polly Moran, screen comedienne, who summoned police to her home in Beverly Hills, Cal., yesterday when her husband, Martin Malone, threatened her with a gun. Polly is putting her index finger to her head showing how, she charges, Malone tried to shoot her. She said the weapon failed to discharge.

[Associated Press Wirephotos.]

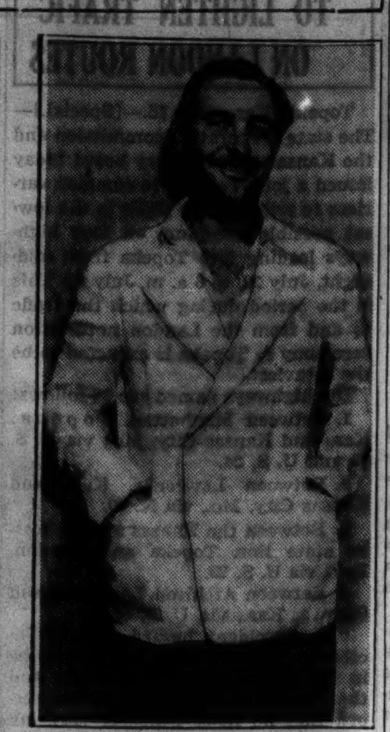

Martin Malone after he was arraigned in Beverly Hills yesterday on a charge of attempting to shoot his wife, Polly Moran.

[Associated Press Wirephoto.]

DENIES MYSTERY IN DROWNING AT PISTAKEE LAKE

Coroner John L. Taylor of Lake county denied yesterday published reports that he had ordered a reopening of the investigation into the death of Ferdinand F. Nellesen, 50 years old, 3840 North Seeley avenue. Nellesen was drowned on Sunday when he fell into Pistakee lake while stepping from a rowboat to a pier. He was vice president of the National Engraving company, 525 South Dearborn street.

"Both the autopsy and the inquest were thorough," Dr. Taylor said. "The autopsy showed water in the lungs, and the verdict of the coroner's jury was that Mr. Nellesen died accidentally. No member of Mr. Nellesen's family has asked a reopening of the case."

Dr. Taylor said that before the inquest relatives had told him of Nellesen's marital troubles and had said that Nellesen was slugged by an unknown assailant "several months ago," but the coroner declared that he was satisfied that neither circumstance had any connection with the engraver's death.

N. Y. Central Streamliner, Mercury, Kills Motorist

Toledo, O., July 15.—Leo Rowe, 34, of Deerfield, Mich., was killed late today when his auto was struck by the New York Central's new streamlined train, the Mercury, about one mile east of Erie. The engine of the train was slightly damaged, but the train proceeded on to Cleveland.

SMOOTH
NEW NON-SWAY SAFETY WHEELS BRING NEW COMFORT TO FAST TRAVEL
OLD WAY | NORTH SHORE LINE WAY
TAKE THE NORTH SHORE LINE
EVERY HOUR ON THE HOUR
to MILWAUKEE
WAUKEGAN . . . ZION
KENOSHA . . . RACINE

MRS. CREIGHTON HAS 'CLEAR MIND,' BOARD FINDS; DIES TONIGHT

Albany, N. Y., July 15.—[Special.]—Gov. Herbert Lehman tonight made public without comment the report of a commission which examined Mrs. Frances Creighton in Sing Sing prison today. She is scheduled to die in the electric chair tomorrow night for the killing of Mrs. Ada Applegate. The victim's husband, Everett C. Applegate, is scheduled to die at the same time.

The report said:

"We find no evidence of organic disease of the central nervous system or of the body as a whole. Mrs. Frances Creighton is well developed, well nourished and muscular. If she has lost weight, it is not apparent. Her disturbances in motor power, in sensation and in speech are in part hysterical. They are grossly exaggerated by conscious malingering. Her mind appears to be clear and she fully appreciates her present situation.

"She is suffering from a type of disability which would improve rapidly if she were encouraged and get worse if she is discouraged. Her condition is the reaction to the situation in which she finds herself."

Woman Is Awarded $7,500 for Auto Accident Injuries

A verdict of $7,500 was returned by a jury in the Superior court of Judge James Fardy yesterday in favor of Mrs. Laura Paradis, 5754 North Talman avenue, for injuries she incurred in an automobile accident on March 5. Questioned by her attorney, V. Russel Donaghy, Mrs. Paradis said she was struck by the automobile of Mrs. Anna Short, 5730 Christiana avenue, at Foster and St. Louis avenues.

Safety Court Passes Day with No New Cases

Success of the campaign against drunk and reckless automobile drivers begun last May 4 by Judge Gibson E. Gorman was indicated yesterday when there were no new cases of major trafic violations in the Safety court.

U. S. ASKED TO TIE UP JANE SCRIVEN FINLAY'S VOYAGE

Husband Wants Suit Settled First.

John Jerome Finlay of the Webster hotel, an advertising executive, has asked the state department to deny a passport to his wife, Mrs. Jane Scriven Finlay of Scarborough, N. Y., until his suit against her in Superior court here is disposed of, according to Finlay's statements yesterday at a hearing before Judge Rudolph Desort.

Last week, Finlay said, he learned that his wife planned to visit Spain for an indefinite stay and to take their daughter Barbara, 6 years old, of whom Finlay seeks custody.

Orders Child's Appearance.

Mrs. Finlay herself revealed the travel plan at a hearing before Judge Desort two weeks ago, and she said friends had invited her to make the trip. Mrs. Finlay was not in court yesterday, but the judge issued an order that she bring Barbara before him on Monday to be turned over to her father for six weeks.

The court also granted Finlay permission to change his divorce petition to a suit for separate maintenance. His amended bill, however, asks no support money.

Relies on New Statute.

The action was taken by Finlay's attorney, Robert Cantwell, under the recently enacted divorce reform law which permits a husband as well as a wife to sue for separate maintenance.

Boal Is Held to Jury in Automobile Fatality

Stewart Boal, 28 years old, 701 Sheridan road, Winnetka, son of Ayres Boal, Chicago real estate operator, was held to the grand jury on a manslaughter charge yesterday by Police Magistrate Benjamin Meyer in Glencoe. He was freed on $10,000 bond. On June 27 a car driven by Boal crashed into another machine in Glencoe, killing Mrs. Etta Bell Jantz, 46 years old, 6101 Sheridan road, Chicago, a lecturer, and severely injuring her husband Edward, a school superintendent at Racine, Wis.

This store will close at 1 o'clock on Saturday afternoons during July and August. The Evanston and Oak Park Stores will be open Saturdays until 6 o'clock

MARSHALL FIELD & CO.

Very special!

35 EXTREMELY SMART NEW BERETS

$8.75

Just 35 charming copies of imports . . . advanced guard of our new millinery collection. When these 35 are gone, prices for the same models will be considerably more. White faille. Black, brown, and navy taffeta or velvet. Headsizes 22 to 23½.

The Modern Room—Fifth Floor, North, State

WORKERS PARALYZE MEXICAN OIL FIELDS WITH ONE DAY STRIKE

MEXICO CITY, July 15.—(AP)—Twenty-four hour strikers paralyzed large sections of Mexico's oil industry today while the capital reflected increased alarm over a prospective electric power walkout.

Employés of Aguila, Pierce, Petro-Mex, Mexican Gulf, and some other companies at Tampico refused to participate in the oil strike because, they said, the notice was too short. But militant strikers of the Huasteca Petroleum company [a Standard Oil of New Jersey subsidiary] picketed offices and refused to allow officials to enter. The oil strike was called in sympathy with the wage demand of 850 Huasteca workers in the Ebano and Cerro Azul oil fields.

Last minute efforts to avert the power strike, called for noon tomorrow by employés of the Mexican Light and Power company, continued. It was reported President Lazaro Cardenas was taking a hand in the negotiations by long distance telephone from the state of San Luis Potosi.

PUNISHES ERRING TRUCK DRIVER BY PICTURE METHOD

Taking photographs of an employé and his smashed truck after he has been involved in an accident and posting the pictures for the criticism of fellow workers is an effective means of discouraging accidents, J. A. Vandergrift, safety director of the Willett Truck company, told the Chicago Safety council at a meeting in the Great Northern hotel yesterday.

"The razzing a driver gets over these photographs is one of the worst punishments that could be imposed on him," Vandergrift said. "Sometimes we follow employés with a camera for a day or so after an accident and get pictures of how he drives. If he has three accidents in a month he is discharged.

"We also have obtained results by sending a questionnaire to the wife of a driver who has an accident. Many employés prone to have accidents don't tell of it at home, but when their wives learn of it they get so much trouble from all sides that they will make tremendous efforts to avoid accidents."

3 CARS COLLIDE; ONE DIES, 7 HURT; DRIVER ESCAPES

Pedestrian Is Struck on Sidewalk.

One woman was killed and seven other persons were injured last evening when three automobiles collided at Kildare avenue and Cortland street. One of the motorists, who supposedly was mostly to blame for the accident, sped away from the scene and was sought by the Cragin police.

The woman killed was Mrs. Grace Lounsberry, 43 years old, 3948 West End avenue. She was riding in a car driven by Floyd Bryant, 48 years old, of the same address. Bryant and his wife, Bonita, 35 years old, and their three children, Floyd Jr., 12; Myrtle, 11, and Edward, 7, who were in the car with him, suffered slight injuries. Mrs. Marie Hall, 40 years old, 536 Arlington place, driver of one of the other cars, also was injured.

Pedestrian Is Hurt.

Mrs. Pauline Milbrandt, 56 years old, 1911 Lowell avenue, who was walking nearby, was injured on the right leg when she was struck by Mrs. Hall's car as it was shoved onto the sidewalk. The Bryants and Mrs. Hall were treated at St. Anne hospital and Mrs. Milbrandt was taken to the Danish-American hospital.

John Kurenda, 20 years old, 217 West 127th street, was charged with manslaughter yesterday by the county highway police at Homewood as a result of the death Tuesday of Joseph Olejniczak, 46 years old, 15702 Carey avenue, Phoenix, an undertaker.

Accident Follows Funeral.

Olejniczak was fatally injured when the car he was driving from a funeral collided with Kurenda's machine in Phoenix.

Albert Cashmore, 25 years old, of Round Lake, died yesterday in the Lake county general hospital at Waukegan of injuries incurred in an automobile accident last Sunday. He was driving on a gravel path west of Round Lake when his car left the road and crashed into two trees. A coroner's jury returned a verdict of accidental death.

Up to 4 p. m. yesterday 511 persons had been killed by automobiles in Cook county since Jan. 1. Of these 405 were killed in Chicago. In the same period 9,247 were injured within the city limits.

THE MASSACRE

Chicago's 1936 Trafic Toll

Over 98 per cent of the city's automobile fatalities are of a nature physically impossible on an elevated highway.

OIL TRUCK DRIVER BADLY BURNED IN FREAK ACCIDENT

H. D. Deiley, 35 years old, 386 Highview avenue, Elmhurst, a driver for the Standard Oil company, was seriously burned yesterday when gasoline he was drawing from his truck into a five gallon can ignited and set fire to his clothing. The accident occurred at a Works Project administration sewer project at Rossell and Greenfield avenues in Oak Park when gasoline spilled on the hot pavement and became ignited, possibly from a spark of static electricity.

Four hundred gallons of gasoline in one compartment of the truck spilled into the street and was burned. Two other compartments of the truck containing 800 gallons of gasoline were not touched by the flames.

Deiley was taken to the West Suburban hospital in a critical condition.

VETERAN EMPLOY DIES.

James N. Wrath, 79 years old, 5617 North Austin avenue, an employé of the Crane company for 62 years, died yesterday in his home.

"A Word to the Wives"
who will go into their new homes this July
Chickering "Empire"

$425
EASY TERMS
Old Piano in Trade
A perfect piano for the smaller houses and apartments. This beautiful little Chickering has remarkably fine tone for a piano which takes so little space. "Empire" design in rich mahogany.
LYON & HEALY
Wabash Avenue at Jackson Boulevard
123 N. Marion St., Oak Park

Shop in Comfort in the O-G Stores

THE SEMI-ANNUAL SALE OF O-G SHOES FOR WOMEN
features PLENTY of SIZES in smart WHITE and SUMMER FOOTWEAR
formerly priced up to $6.75

$3.45

WHITE PATENT LEATHERS — WHITE GABARDINES
WHITE KIDSKINS — BROWN and WHITES
WHITE LINENS — PASTEL DOESKINS
WHITE BUCKS — COLORED PATENT LEATHERS

THIS FOOTWEAR IS SENSATIONALLY LOW PRICED!

O'CONNOR & GOLDBERG
Stores Below with ★—Air-Conditioned
O-G Stores are being air-conditioned as rapidly as possible
★ 205 STATE ST., South (at ADAMS) ★ 59 W. MADISON ST. (near Dearborn)
★ 4616 Sheridan Road — 3225 Roosevelt Road — 1255 Milwaukee Avenue
3300 Lawrence Avenue — 835 63rd Street, East — ★ 2748 Milwaukee Avenue
6348 Halsted Street, South — 4040 Madison Street, West
O-G NEIGHBORHOOD STORES OPEN TUESDAY, THURSDAY AND SATURDAY EVENINGS
THIS FOOTWEAR NOT AVAILABLE AT 23 MADISON, EAST

Advance fall sale of BRUCEWOOD 3-PIECE SUITS
made to sell for $50 & $55 at
$39.75
For cool nights, summer travel and all-'round year-'round wear—gorgeously furred with wolf or raccoon—gorgeously tailored as only Brucewood knows how—and gorgeously priced—in fact, the coat alone would be a wonderful buy at $39.75. Sizes 12 to 20—5th fl.
MAURICE L ROTHSCHILD
State at Jackson

Brucewood WHITE SUITS
reduced to
$7.95
White is the big thing for summer suits—and these are of such cool, rich looking, crush-resistant weaves that you'd expect to pay much more than $7.95—7th fl.
$17.50 & $13.95 Kaffir Kool suits at $7.95
Maurice L Rothschild
State at Jackson

COUPON FOR TRIBUNE ACCIDENT INSURANCE POLICY

For New Policy or Renewal, $1.25 a Year

To secure the Chicago Tribune-Federal $7,500.00 Travel Accident Insurance Policy, or to renew for another year one previously issued to you, cut out and fill in the application below and send it with registration fee of $1.25 to Tribune Insurance Dept., Federal Life Insurance Co., 168 N. Michigan Ave., Chicago, Ill. Remit by money order or check payable to Federal Life Insurance Company. (During the first five years, as provided in the policy, the value of all specific indemnities increases 10% each year the policy is renewed.)

☐ NEW POLICY — Check here if you wish new policy — OR — ☐ RENEWAL — Check here if you wish old policy renewed

APPLICATION for $7,500.00 TRAVEL ACCIDENT INSURANCE POLICY

Issued to Subscribers to the Chicago Tribune

If Renewal, write Policy Number here. No. ....

(If you wish a new policy ALL QUESTIONS BELOW MUST BE ANSWERED. If you wish to renew a Policy previously issued to you, indicate above and fill in name, address and policy number.)

Do you apply for a $7,500.00 Travel Accident Policy in the Federal Life Insurance Co., issued only to Subscribers to the Chicago Tribune? ....

What is your Full Name? ....

Address? .... Apt? ....
Number Street

....
City State

What is your Age? .... Place of birth? ....

Date of birth? Month .... Day .... Year ....

Are you Totally Blind or Deaf? .... Are you Crippled to the Extent That You Cannot Travel Safely in Public Places? ....

What is the name and address of person to whom you want this insurance paid in case you are killed? (If not answered insurance will be payable to your Estate.)

Beneficiary's Name? ....

Relationship? ....

Address? ....

Do you certify that you are or will become a subscriber to the Chicago Tribune? ....

Sign your name here ....

NOTICE: Not more than one policy will be issued to any one person. Issued Only to Applicants Over 10 and Under 70 Years of Age.

TOWNSENDITES SHY AT LEMKE; ROAST NEW DEAL

Convention Cold to Third Party Group.

[Continued from first page.]

criticism of the old parties. Particularly he rebuked the Democrats for violating their pledge against the return of the saloon, for the Democratic "blundering" with 36 billion dollars, for the piling up of national indebtedness. He condemned the "reckless extravagance" of many of the big New Deal projects. He said that all of these great outlays of funds placed ever increasing burdens on every man and woman in the country.

The "Human Spark Plug."

The Rev. Mr. Smith was introduced by Permanent Chairman Arbuckle as "the human spark plug from Louisiana." And he started out by asking his hearers if they wanted "a real fighting speech."

The cheer of approval was stronger than any of those given Dr. Townsend. After only a few preliminaries, he sailed into the story of his old leader, Huey Long, whose mantle he picked up after the senator's assassination. But he went through this rapidly and swung into his attack on the Roosevelt administration. Here was his "fightin' talk."

"We must make our choice in the presence of these atheists," he said. "It is Tammany or Independence hall. It is the Russian primer or the holy Bible. It is the Red flag or the Stars and Stripes. It is Lenin or Lincoln, Stalin or Jefferson."

Opinion of New Deal.

He approached this windup with a statement of his opinion of some of the acts of the New Deal.

"When they found us broke and hungry in the depression," he said, "somebody conceived the idea of destroying our food and clothing. Mr. Tugwell, the communistic-brain truster, said the way to save the American farmer was to bankrupt him so he would consent to government ownership of land. So they set out to destroy our food. Our people were naked and they plowed our cotton under, slaughtered our lambs and burned our wool.

"Our men had no meat so they dropped two million pigs into the river or ground them into fertilizer. They buried a million cattle on the plains. They poured milk on the ground. They slaughtered sows just before the pigs were to be born. They burned up corn and sugar cane.

"They pegged the prices, established processing taxes, and wiped out the world agricultural market until, last year, nearly 40 per cent of the farm products used in America were shipped in from across the water.

Hits Land Bank Activities.

"They then set about to mortgage our land through the federal land bank until today in some states 80 out of every 100 farms are under mortgage to the government. Then, with borrowed money, they hired our farmers not to work their soil. Next year the money gives out. That means foreclosure. That means government ownership of land. That means communism.

"Under this fake social security act they propose to absorb from business and industry 75 billion dollars to set up a fund to reinvest in business and industry. That means government ownership of industry. That means that the political boss becomes the industrial boss. That is communism.

"While this is being done, they go out and pick the ex-prize fight promoter of New York, Mr. James A. Farley, as the head man to whip the population into line with a political cat-o-nine-tails.

"They begin with the unemployed worker and tell him that if he will keep still they will give him a job. Then, when he gets a job, they tell him they will let him keep it if he will keep still. They say to the farmer, 'We'll finance your farm if you keep still,' to the home owner 'We'll finance your home if you will keep still, and if you keep on keeping still we won't foreclose.'"

Smith charged that congressmen have been gagged, that the patronage whip has been used on the senate, that governors have been offered grants of money to keep still, that mayors have been brought into line, and that banks, under control of the RFC, cut off the credit of customers who dare to criticise the machine.

Sees a Double Problem.

"Thus," he continued, "we face a double problem. First, we must recover from this dictatorship behind which is the smooth Marxist philosophy of Frankfurter, Tugwell, Ickes, and Hopkins, who actually believe in communized agriculture and communized industry, while in the foreground is the doctrin of radio rhetoric which gives smiling consent to the cruel lash of the Tammany whip held in the hands of the most ruthless politician of modern times.

"This is not the government of Lincoln. This is not the politics of Jefferson. This is not the fruit of the declaration of independence or of the constitution of the United States.

"This is something new, something awful. It is neither Democratic nor Republican. From this we must first recover before any plan of recovery can be worked out."

Makes Plea for Unity.

In his closing words was his only reference to a possible fusion with other groups in the November election. But it was merely a plea for "all those who love America" to stand shoulder to shoulder and dismiss petty differences.

But earlier in the day—during the morning session came the first public hints that there is in the convention a strong opposition to a unification of the Townsend forces with the National Union for Social Justice, the Lemke movement, and other units for the formation of a joint third party.

"The Townsend movement is no ordinary political campaign," proclaimed Otto A. Case, state treasurer of Washington, who, as temporary chairman, made the keynote speech this morning.

Disclaims Party Aims.

Congressman Martin S. Smith, also of Washington, who hammered away at the "two short years" in which the Townsend organization has grown up, also insisted that the movement "is not party politics."

"It is bigger, it goes down deeper, it reaches higher than any political party. It has only one goal—the enactment of the Townsend plan into law. That means the election of a Townsend congress. We are not going to lose with Lemke. We are going to triumph with Townsend."

The plans of Dr. Townsend and his intimate associates went smoothly in every detail for the first day. Their slate for convention officers headed by Arbuckle, former California state senator and now seeking a congressional seat as a Republican, went through without a hitch.

Tonight the outlook for some fiery talk tomorrow improved with an announcement that the Rev. Charles E. Coughlin will speak at 11 o'clock. Dr. Townsend some time ago invited him to take part in the convention.

Townsend's Attack on New Deal

Cleveland, O., July 15.—(AP)—A sound lambasting of the New Deal and an appeal for a tax on everybody who spends was put before his organization's convention today by Dr. Francis E. Townsend.

"We are all determined that the insidious and poisonous propaganda against our established form of government must end," he said.

"We all want it definitly understood by the world that we shall tolerate no attack upon our Supreme court, that bulwark of our liberties; we are all in accord as we demand that freedom of speech and action within the law shall not be abridged.

Seeks More than Promises.

"I believe that we shall agree upon a program of political action that will be more than a political platform, more than a list of specious promises such as have disgraced the old political parties for generations.

"Ours must be a plan of immediate action, a course that will not compromise the principles of any one of our groups, but that can and will embody in a national demand a call for a constitutional amendment that will insure the abolition of poverty from our land, insure a civil service award to our aged citizens sufficient for maintaining them in a $200 a month standard of living, and thereby so enhance the production of wealth that all who wish to work and serve society may find opportunity to do so.

"Why should we pussyfoot, why should we hedge, why should we not call a spade a spade? This administration, instead of profiting by the mistakes of the preceding ones, has gone on blindly intensifying those same mistakes and adding to them an infinite variety of new ones.

"Thirty six billions of national debt is the record of these blundering, bungling mistakes.

"All the haphazard, ill conceived legislation that has been indulged in by this administration evinces one of two things, either profound ignorance and lack of comprehension of the basic causes underlying our economic national disaster, or a deliberate, Machiavellian planned attempt to discredit and totally wreck the American principle of government.

Quotes "Try It" Philosophy.

"Every act of government has been predicated upon the heedless advice of the President when he said, 'Try something; if it works, try it some more; if it does not work, try something else.'

"If this is not the advice of a total incompetent or a reckless fatalist who is incapable of thoughtful planning on a national scale, what is it?

"I believe that the advice to his official family was deliberate recklessness intended to augment the disaster that has befallen us."

TEXT OF AMENDMENT TOWNSENDITES WILL SEEK TO PUT THROUGH

Cleveland, July 15.—[Special.]—The following is the text of the proposed constitutional amendment which the convention of Townsend clubs is expected to approve and submit to congress for passage and submission to the legislatures of the forty-eight states for adoption:

"It is hereby declared to be the basic law of the United States of America that stabilization of business, progress, and security for all citizens, young and old, must be provided.

"Hence all citizens of the United States whose life shall be found free of habitual criminal record on reaching the age of 60 years shall be permitted to receive from the treasury of the United States a citizen's service award for their forty years or more of public service in amount not less than $200 per month based on buying power of the 1936 dollar—provided that the citizen making the application for such award shall agree under oath to, and shall spend the entire monthly allowance for goods or services within thirty days of the time of its receipt.

"To provide funds for establishing and maintaining the citizens service award there is hereby established the federal law that no transaction for the sale or transfer of goods nor payment for services shall be legal that does not show evidence that 2 per cent of the value of such transaction, sale, or service payment has been or shall be paid into the treasury of the United States within a period of time to be stipulated by the congress of the United States."

ST. JOSEPH, MO., WILL HELP WITH LANDON CROWDS

Prepares to Accommodate Motor Caravans.

BY HAL FOUST.

[Chicago Tribune Press Service.]

St. Joseph, Mo., July 15.—[Special.]—This old trading post on the Missouri river, which outfitted the covered wagon trains for the '49ers, today is preparing to accommodate motor caravans from east of the Mississippi river en route to the Landon notification ceremonies July 23 in Topeka, Kas.

St. Joseph, once the eastern terminus of the pony express, now is a city of 83,000 population, about the same size as Topeka, ninety miles by highway to the southwest. It cannot house as large a number of notification motor excursionists as will stop in Kansas City, Mo., 70 miles from the Kansas capital, but the crowd overflowing Topeka also will be seeking food and shelter here.

Motor Club Route.

Caravans from Chicagoland, such as are being organized by the Chicago Motor club at the request of members, may find the highway through here more desirable than via Kansas City. This will depend to a large measure upon how many persons the three railroads between Kansas City and Topeka will be able to haul to relieve congestion on the two highways between those two cities.

If the final setup, still incomplete, leaves the Topeka-Kansas City pavements overcrowded, the motor club will send its members over U. S. 66 to Springfield, Ill., thence west on U. S. 36, a modern and fast route across Missouri, thence south on U. S. 59 to Nortonville, and in Kansas 4 to Topeka.

"I'm calling a meeting of civic leaders and I'm sure St. Joe will do everything it can for the comfort and convenience of the highway travelers," said L. Earl Stephenson, president of the local Young Republicans' association. "We'll open a housing bureau and keep it open through the nights of July 22 and 23 to get quarters for those who arrive after the hotels are filled."

700 Hotel Rooms.

H. C. McClary of the local chamber of commerce was of the same opinion. He added that last year St. Joseph handled a Masonic convention of 1,075 delegates. There are 700 first class hotel rooms here.

"We are sending a special train of Missouri folks from here to Topeka," said Mr. McClary. "If there is a demand, Chicagoland motorists might arrange to board a second special train here, leaving their automobiles in St. Joseph to escape the crowds in Topeka."

TRUCKERS ARE URGED TO LIGHTEN TRAFIC ON LANDON ROUTES

Topeka, Kas., July 15.—[Special.]—The state corporation commission and the Kansas port of entry board today issued a joint request to common carriers to reduce their trafic to the lowest possible minimum on four highways leading into Topeka from midnight, July 22, to 6 a. m. July 24. This is the period during which the trafic to and from the Landon notification ceremony in Topeka is expected to be the heaviest.

The highways named are as follows:

1. Between Manhattan, Topeka, Kas., and Kansas City, Mo., via U. S. 40 and U. S. 24.
2. Between Lawrence, Kas., and Kansas City, Mo., via K. 10.
3. Between the Kansas and Nebraska state line, Topeka and Lyndon, Kas., via U. S. 75.
4. Between Atchison, Lawrence, and Ottawa, Kas., via U. S. 59.

"The accident hazard will be increased tremendously and it will be in the interest of public safety and the interest of your own accident record that no more property carrying vehicles be on these highways during this time than is absolutely necessary," the statement said.

WARNS ATTORNEY FOR THREATENING OFFICER IN COURT

Attorney Max Naiman, who has offices at 127 North Dearborn street, was censured yesterday by Judge Charles S. Dougherty in Municipal court after the lawyer had threatened Policeman John W. Warperberg of the Austin station at the courtroom door.

Naiman represented two men fined by Judge Dougherty for defacing city property by posting advertisments of a communist picnic. Warperberg, who arrested the men, declared Naiman said to him: "I'll fix you if you bother these fellows again."

Judge Dougherty told the lawyer his conduct waranted a charge of contempt of court, but released him with a warning.

PAROLED 15 YRS. AGO; ROOSEVELT PUTS HIM IN CELL

New York, July 15.—[Special.]—After thirty-seven years of virtual immunity to prosecution, Ignazio Saietta, "Lupo the Wolf," 59 year old Brooklyn racketeer and black hander, unexpectedly found himself back today in the federal penitentiary at Atlanta, facing servitude of twenty years.

With a stroke of the pen President Roosevelt had nullified a conditional commutation of sentence granted in 1921 by the late President Warren G. Harding. Lupo is back serving the rest of a thirty year federal sentence imposed on him in 1910 for passing counterfeit money.

The President acted on a report from District Attorney William F. X. Geoghan of Brooklyn. Geoghan acted at the direct request of Gov. Herbert H. Lehman, who had received a complaint from Brooklyn bakers that they were being forced to pay tribute to Lupo.

Lupo was arrested at his home in Brooklyn on a presidential warant. He was turned over to a United States marshal at police headquarters that afternoon and immediately was started toward Atlanta.

Lupo is a brother-in-law of Ciro Terranova, the "artichoke king." He was paroled from federal prison in 1920, and on Oct. 29, 1921, he received a conditional commutation of sentence from President Harding on certification by Attorney General Harry M. Daugherty. It was represented as "highly important," for business reasons, that Lupo be permitted to return to Italy.

Lupo returned in the spring of 1921. He was refused admittance to the country on grounds of moral turpitude, but this decision was overruled from Washington.

ADMIRAL HOBSON LAUNCHES DRIVE FOR DEMOCRACY

Alexandria Bay, N. Y., July 15.—(AP)—Rear Admiral Richmond P. Hobson, retired, who sank the famous gunboat Merrimac in Santiago harbor, Cuba, today announced the organization of a nation-wide movement which he said was intended to defend constitutional democracy against all assailants.

The movement, Hobson said, was taking the form of a "clearing house" intended to group together many citizens and organizations in support of "national defense and Americanism."

Back of the plan, he said, is the belief of its sponsors that a "well financed" campaign is being directed against the American system of government.

LEMKE LOSES COURT FIGHT TO UPHOLD HIS FARM MORTGAGE ACT

Fargo, N. D., July 15.—(AP)—Representative William Lemke, Union party candidate for President, failed today in an attempt to have the federal court sustain actions under which ten North Dakota farmers sought relief under farm mortgage moratorium legislation he helped to frame.

Judge Andrew Miller, basing his ruling on the decision of the Eighth Circuit Court of Appeals holding the amended Frazier-Lemke act unconstitutional, granted motions for dismissal of the ten actions.

Lemke argued that the act does nothing more than federal courts often do in regular bankruptcy proceedings.

At his request, Judge Miller inserted in his decision a provision that the actions be reinstated if the act is found constitutional by the United States Supreme court.

ITCHING on Feet and Toes may be "Athlete's Foot"

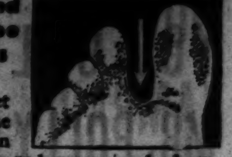

If YOUR feet itch, or if the skin between your toes is red, raw, cracked or breaking out in blisters—it may be "Athlete's Foot". Don't use any half-way measures. Treat this stubborn foot infection with Dr. Scholl's SOLVEX. It relieves intense itching at once; kills fungi it comes in contact with, and aids in healing the skin. At drug, shoe and dept. stores, 50¢ jar.

Dr Scholl's SOLVEX

BELL-ANS FOR INDIGESTION

6 BELL-ANS Hot water Sure Relief

TODAY'S FEATURE IN THE Sally SEMI ANNUAL Sale

BLACK SPUN-RAYON WHITE SHARKSKIN Jacket Frocks

$5.95

A fashion that emphasizes the new black and white mode for summer. The frock of Spun-Rayon...with tiny white collar, bow and buttons . . . the tunic length jacket of gleaming white sharkskin . . . belted with black patent. One of the many rare values offered at $5.95.

ENTIRE STOCK OF SUMMER FROCKS

Regularly priced $6.95 to $16.50 . . . now

$3.95 to $7.95

Sally FROCK SHOPS

27 N. STATE STREET — 35 S. STATE STREET

4740 Sheridan Rd. — 6328 S. Halsted St. — 4020 W. Madison St.
4741 Broadway — 7850 S. Halsted St. — 1631 Orrington, Evanston
3307 Lawrence Ave. — 925 East 63rd St. — 1110 Lake St., Oak Park
3226 Lincoln Ave. — 2332 East 71st St. — 115 S. Michigan, So. Bend
2754 Milwaukee Ave. — 137 W. Wisconsin, Milwaukee

Neighborhood stores open tonight; State St. Stores to 7

WISCONSIN DELLS WISCONSIN

Only $3.90 Round Trip

CHICAGO MILWAUKEE ST PAUL PACIFIC

Every FRIDAY and SATURDAY

Tickets good in coaches on all trains except the Hiawatha.

Return to reach Chicago by midnight following Sunday.

$9.45 Two Day All-Expense Tour. Every Saturday. Includes rail fare—also meals, lodging, sightseeing, boat trips, Indian Ceremonial at the Dells.

CHICAGO TICKET OFFICES
179 W. Jackson Blvd., Phone Central 7600
or Union Station

The MILWAUKEE ROAD
ROUTE OF THE HIAWATHA

[ADVERTISMENT]

GET UP NIGHTS?

Make this 25c test

If irritated or weak bladder causes getting up nights, frequent desire, scanty flow, burning or backache, drink lots of boiled or distilled water. You know what hard water does to a teakettle. Also help flush out excess acids, waste and deposits, with little green Bukets, a bladder laxative. Two of the 8 time-tested ingredients are buchu leaves and juniper oil. If you are not pleased in four days your druggist will refund your 25c. Walgreen Drug Stores

Subscribe for the Tribune

Babies Need a Pure NURSERY SOAP

Soothe and comfort baby's skin with delicately medicated Cuticura Soap—famous the world over for purity and mildness. After bathing, dust on Cuticura Talcum. For chafing, rashes and other externally caused skin irritations, use Cuticura Ointment. Soap 25c. Ointment 25c. Talcum 25c.

RESORTS AND TRAVEL.

Ocean Travel.

Matson Line to Hawaii

NEW ZEALAND · AUSTRALIA via SAMOA and FIJI

Giant liners of the Matson-Oceanic fleet sail every few days from California to these fascinating South Pacific ports. 230 North Michigan Ave., Chicago, Illinois, RANdolph 8344

S. S. LURLINE · S. S. MARIPOSA · S. S. MONTEREY · S. S. MALOLO

TOURS.

A. D. & C. liner leaves every Tuesday, Thursday and Saturday at 2:30 P.M., E.S.T., from Door 206, Navy Pier, for Mackinac, St. Ignace, Detroit, Cleveland, and Buffalo. D. & C. Ticket Office, 230 N. Mich. Ran. 4470

CANADA.

Slip Back to Olden Times
See the OLD Province of
QUEBEC

MICHIGAN.

For West Michigan Vacation Information and Literature, call Miss Howe, Randolph 8897. WEST MICHIGAN TOURIST & RESORT ASSOCIATION, SHAW-WALKER BLDG., 210 N. MICHIGAN AVE. RAN. 8897.

Quality, value, satisfaction . . . plus liberal charge accommodations

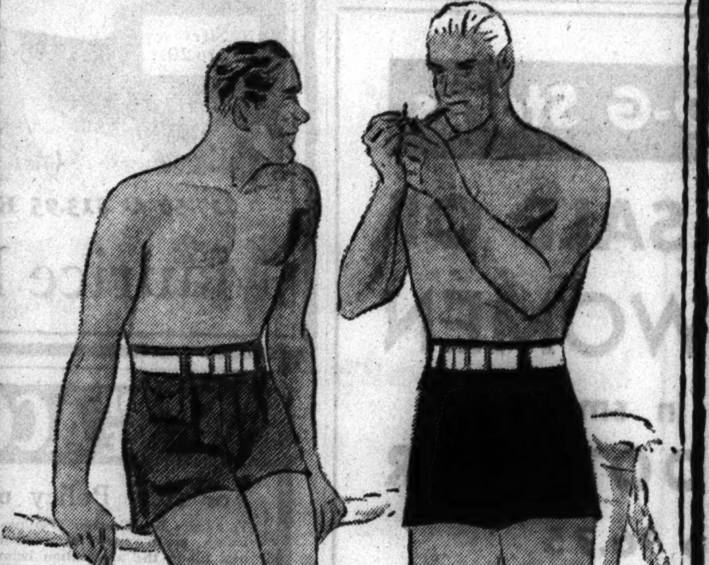

ROTHSCHILDS FOR Skipper Swim Trunks

BY WILSON BROTHERS

Left—It's the best tailored all-wool gabardine trunk to be had—and its trim, neat appearance makes it especially attractive for the larger man—in navy, tan or brown

$3.95

Right—A swingy looseness gives you more freedom, more comfort, smarter style—and, because it's made of all wool flannel, it dries more quickly than any other trunk—navy, royal, tan or brown

$2.50

Maurice L Rothschild

State at Jackson

CARSON PIRIE SCOTT & Co

ARE YOU GOING TO VACATION IN CHICAGO?

Are you planning to do all those nice but expensive things the city offers to a summer visitor? Here is the way to add substantially to your vacation budget.

The Old Gold and Silver Exchange

PAYS CASH IMMEDIATELY FOR YOUR OLD PIECES

Look around the house for old gold and silver jewelry, watch cases, broken silverware, dental gold and bring it with you to Chicago. Experts in charge of the Old Gold and Silver Exchange give accurate appraisals.

Gold Department operated by Leo Alexander, licensed on Treasury Form T. G. L. 12, Pursuant to Gold Reserve Act of 1934. No. 4688.

If you cannot come in, mail your pieces to us. (Please be certain to insure them.) We will return accurate appraisals.

Second Floor, Near Cashiers.

HASSEL'S Drastic SPORT SHOE SALE

entire stock—values to $7.50

$3.35 and $4.45

Also thousands of black and tan shoes for all year wear at $3.35 and $4.45.

100 styles in white or brown buck and combinations at $3.35 and $4.45.

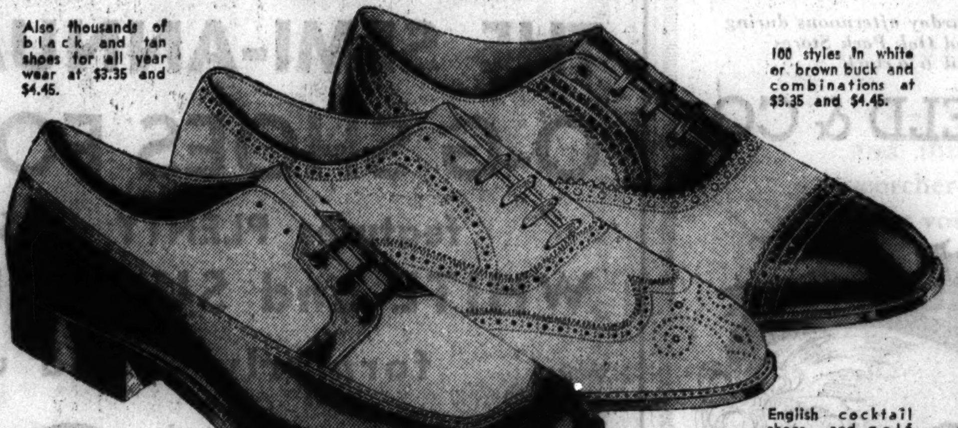

English cocktail shoes and golf shoes included at $3.35 and $4.45.

You'll want at least two pairs of these sensational sport shoe bargains as soon as you see them. They're the greatest shoe values you've seen in years—don't delay! Every high priced sport shoe in our immense stock has been drastically marked down to $3.35 and $4.45. Actual values to $7.50. You'll also find thousands of shoes for all year wear, in both black and tan, at these prices. Satisfaction guaranteed or money back.

A FEAST FOR MEN AND BOYS WITH SMALL FEET

2,165 pairs of shoes—sizes 5 to 7 only. Values to $10.00. Now $2.95

MADISON & CLARK, S. W. COR.
DEARBORN & VAN BUREN, N. W. COR.

LANDON, KNOX 'DOVETAIL' THEIR CAMPAIGN PLANS

Compare Speeches, Draw Travel Programs.

BY PHILIP KINSLEY.
[Chicago Tribune Press Service.]
(Picture on back page.)

Topeka, Kas., July 15.—[Special.]—Frank Knox, Republican vice presidential candidate, and Gov. Alf M. Landon spent today in conference over their acceptance speeches and campaign plans.

The two addresses are to be delivered a week apart, Gov. Landon's in Topeka on July 23 and Col Knox's in Chicago on July 30. These are the real "keynotes" of the presidential campaign and they must conform in general policy. It is explained that the nominees do not wish to "overlap" each other, each man taking a field of interpretation and attack which is agreed upon.

Landon's Program Takes Form.

While the Knox campaign plans have been worked out in some detail, Gov. Landon's speaking itinerary still is in somewhat of a nebulous stage. He said today that he would review the state troops in camp at Fort Riley some time around the first of August. He is expected to spend a few days in Estes Park before he opens his speaking campaign in West Middlesex, Pa., the town of his birth.

Mr. Knox arrived in Topeka at 10 o'clock. An hour later Gov. Landon met him at his hotel and took him to the executive mansion to spend the day.

"There is an unmistakable swing to Landon in the middle west," said Knox on arrival. "States in which we thought there would be a stiff fight are returning to their Republican allegiance. The last poll showing this was made by disinterested parties."

Nominees Welcome Breckinridge.

Col. Henry Breckinridge, Democratic opponent of the President in four state primaries, who announced last night in Topeka that he would support Landon and Knox because their election would bring lasting good to the country in seven ways which he specified, was welcomed into the Republican camp by both Landon and Knox.

Gov. Landon seldom makes comments for publication these days, but he issued the following statement on the Breckinridge visit:

"I enjoyed the visit with Col. Breckinridge very, very much. He is a delightful gentleman. He, like others, is placing loyalty to country above party fealty. His support certainly is welcomed."

Praises "Courageous Stand."

"I am delighted to welcome Col. Breckinridge," said Knox. "He is a strong, capable man, who, like millions of other Democrats, thinks the Roosevelt policies are intolerable. It is the Republican party which now is espousing true Democratic principles. Breckinridge represents a considerable element of strength. He made a courageous stand within the ranks of his own party."

Breckinridge and William Cabell Bruce, former United States senator from Maryland, are the first two Democrats of national reputation who have followed Al Smith's advice to "take a walk."

After several hours in conference over acceptance speeches and campaign plans, Gov. Landon and Mr. Knox returned to the governor's office late in the afternoon. The governor said they had a pleasant visit, but had nothing new to announce concerning his own plans.

Mr. Knox said that his first speech after the acceptance ceremony in Chicago would be at the opening of the Indiana campaign, in Connersville, on Aug. 8. He said he would leave Topeka tonight for Chicago and would go to New Hampshire on Friday for ten days in seclusion to work on his speeches. He expects to go to Maine before the election there on Sept. 14, and present tentative plans call for an early trip into the northwest.

Attend Newspaper Dinner.

Frank Gannett, the publisher, was guest of honor tonight at a dinner given by Henry J. Allen, editor of the Topeka Journal. Both Gov. Landon and Mr. Knox were present. The dinner was given at the Kansas hotel and was private.

Mr. Gannett, who owns newspapers in New York, Connecticut, New Jersey, and also the Commercial at Danville, Ill., said tonight:

"The issues of the campaign, in my opinion, are:

"1. Centralization of power in Washington, control over production in field and factory, the management from Washington of everything and everybody. There is a tendency to disregard state lines and nationalize rather than federalize. That is the great menace.

"2. Next is the big job of giving employment to the idle millions. This problem has not been solved by the spending of billions.

"3. Restore to agriculture its lost income. The farmers still are five billion dollars short of their average annual income before the depression. If they had this it would solve the other problems of unemployment."

Knox Speaks Over Radio.

In a radio address in Topeka tonight, Mr. Knox said in part:

"I have spent the day as the guest of Gov. Landon, discussing the many issues the country faces in the momentous campaign now ahead.

"I find again, as I have found before, that sturdy spirit of independence, that practical good sense, that quiet discrimination that have led the people of America to turn to him for their economic salvation.

"He represents in his personality those qualities and characteristics which have built American civilization. American life was not built on the soft foundation of government support.

"Promises Will Be Kept."

"As I go over the nation's problems with him, I am more and more certain that in his hands the administration of the government will be safe. I realize more and more that whatever promises are made this summer will be kept next winter. Too long the American people have had to face in their government a difference between promise and performance.

"Gov. Landon knows that there have been poverty and distress in the land. He realizes that we have not yet solved all the problems of poverty and insecurity. He realizes that wise and efficient and economical policies by government can be of very great aid in the solution of many of these problems of the people."

Among Gov. Landon's callers tomorrow will be Eugene Meyer, publisher of the Washington Post; W. C. Hopkins, former city manager of Cleveland, and Cleveland Newton of St. Louis.

The governor also has an appointment tomorrow with members of the Rainbow division of the A. E. F.

REHERSE FOR BUCKINGHAM FOUNTAIN FESTIVAL

Dress rehersal yesterday afternoon in preparation for fete Saturday at Buckingham fountain in Grant park. The festival is to be presented by the Chicago park district. Left to right: Lorraine DeChant, Miriam Henry, Mary DeChant, Joan Griffin, Eleanor Shettler, Katherine Nassom, and Lillian Dean.
[TRIBUNE Photo.]

Water Dance

A three night performance of the Buckingham Fountain festival, dance drama sponsored by the Chicago Park district, will open in Grant park tonight. Nearly 300 dancers trained in park district recreation centers will perform on platforms constructed in the fountain basin. Spraying water and colored lights will be turned on the dancers who are to wear waterproof costumes. A dress rehersal was held at the fountain last night.

DIES WHILE VISITING WIFE.

Max Lederman, 73 years old, 927 Eastwood avenue, died last night after a heart attack while visiting his wife in the psychopathic hospital, where she is under treatment.

HAMILTON SURE MAINE CAN BEAR NEW DEAL JIBES

Bangor, Me., July 15.—(AP)—John Hamilton, chairman of the Republican national committee, went into New Hampshire today on his New England tour after saying he didn't believe Maine or Kansas would be disturbed much by Democratic jibes at their expense.

"The secretary of agriculture, the Hon. Henry Wallace," Hamilton told a political rally last night, "came up to Maine a year or so ago and repaid your hospitality with the marked courtesy of suggesting that the people of New England were through, that they were on the way out.

"As you remember, the Hon. Jim Farley recently came to the middle west and referred to Kansas as a typical prairie state.

"We of Kansas and Maine seem to be under a cloud together, but I don't think it is going to bother us."

After visiting Manchester, N. H., Hamilton intended to go to Montpelier, Vt.

FACES MANSLAUGHTER CHARGE.

F. Swider, 46 years old, 1510 North Western avenue, was held to the grand jury on a charge of manslaughter yesterday by the coroner's jury for the death of William Klewer, 51 years old, 1525 North Artesian avenue, who was fatally injured in a quarrel Tuesday at 1534 North Western avenue.

KANSAS NATIVES HERE PLAN TREK TO HONOR LANDON

Will Use Special Train to Topeka July 22.

BY PERCY WOOD.

State pride is running high among the native Kansans now living in Chicago or its suburbs, John P. Landreth, president of the revived Kansas Society of Chicago, said yesterday. It is being shown, he explained, by their interest in the society's plan to run a special train to Topeka next week for the Landon notification.

Mr. Landreth hopes that at least 250 reservations will be made from among the estimated 5,000 former Kansans in this vicinity. The special air cooled train will travel over the Santa Fe lines, leaving Chicago at 10:15 p. m. [E. S. T.] on Wednesday, July 22, and arriving at Topeka at 10:40 a. m. the next morning—the day of the notification.

All of the ceremonies will have ended by 11:40 p m. Thursday, at which time the special will start its return trip. It is due in Chicago at noon Friday, July 24.

Society Opens Headquarters.

Headquarters for the revived Kansas Society of Chicago have been established in the Railway Exchange building and Mr. Landreth and his aids are striving to organize all former Kansans in this area behind Gov. Landon's candidacy, and that of his running mate, Frank Knox.

Since the drive for reënlistment of members was started a few weeks ago, about 1,000 former Kansans have been located in and about Chicago. About 700 of these are alumni of the University of Kansas.

In urging that former Kansans make reservations on the special train, Mr. Landreth declared that it presents "the opportunity of a lifetime to see old Kansas friends, to pay respects to the governor, and to greet people they have not seen for years. They will all be there and it will be a great Kansas reunion."

Train to Serve Guests.

The train will be parked in a convenient location in Topeka and can be used as a headquarters by the Chicago party during its stay.

On the board of directors of the society are Miss Mary Capper of Evanston, a sister of United States Senator Arthur Capper of Kansas; Mrs. George E. Q. Johnson, wife of the former federal judge; Homer A. Dodge, former assistant state's attorney; Frank J. Mackey, publisher; Oscar Kropf, and Don P. Hayn. Samuel O. Dunn, editor of Railway Age, and Mrs. Henry A. Mehrle are among the vice presidents.

Mr. Landreth, head of the society, is president of the Spring Packing corporation. His office is in the Railway Exchange building [telephone Wabash 7050], where inquiring Kansans may reach him.

Plan Other Specials.

Reservations also are being made on the special train sponsored by Harry S. Ditchburne, Republican candidate for state's attorney, who probably will be accompanied to the Landon notification by several state candidates and a number of ward committeemen, among them County Chairman Edward F. Moore.

The Ditchburne special will leave over the Rock Island lines at 12:30 a. m. July 23 and will arrive in Topeka at 1:30 p. m. the same day. Leaving at 1 a. m. on July 24, it will arrive in Chicago at 2:45 p. m.

Special trains also have been reserved by the Michigan and Minnesota delegations to the notification, leaving Detroit and Duluth, respectively, the day of the notification and arriving in Topeka in time for the ceremonies that night. These trains will return shortly after Gov. Landon's acceptance speech.

Vestments Are Damaged in $3,500 Church Blaze

Fire attributed to spontaneous combustion caused damage estimated at $3,500 to St. Theodore Catholic church at 6205 South Paulina street yesterday. Firemen under Chief Thomas Gaffney of the 26th battalion prevented the flames from spreading to the altar, but they damaged church vestments valued at $2,000, which were imported from France during the war.

50% silk—50% Eastman yarns

WHITE KOAT-A-KOOL

an amazing new discovery in summer suits by Eastman Kodak scientists

$27.50

It's hard to believe a suit can be so cool, so light and at the same time hold its shape so well. Part of the credit goes to Eastman Kodak's scientists who developed this amazing cloth—part to the craftsmen who tailored these suits and the designers who styled these dashing double and single breasted models—many with sport backs—also drape models. 6th fl.

MAURICE L ROTHSCHILD
State at Jackson

QUALITY, VALUE, SATISFACTION—PLUS LIBERAL CHARGE ACCOMMODATIONS

The nation's widest assortments of TROPICAL WORSTEDS *to stay cool and smart for sport or business*

If you want a suit that holds its shape through thick and thin—a suit that's cool even under a 100° scorcher—a suit that fits you to perfection no matter what your weight or height—a suit in your particular favored color or pattern, whether it's a stripe, plaid or plain color—here's where you can get it—and it's got a lot more quality than you expect at

$35

including 2 trousers and vest

KUPPENHEIMER
Hand crafted tropical worsted twists—a quality value that's unbeatable
$25

SPECIAL VALUE
We've yet to see so much sound quality packed into a suit for
$22.50

6TH FLOOR

[*The home of the world's finest makes—Hickey-Freeman clothes, Johnston & Murphy shoes, Manhattan shirts, Stetson hats*]

MAURICE L ROTHSCHILD
MINNEAPOLIS — State at Jackson CHICAGO — ST. PAUL

Sensational sale of 15,000 pairs of

O-G SHOES for MEN RADICALLY REDUCED

from higher priced grades and groups

WORTH UP TO $6.00

$3.65

ALL WHITE, BROWN and WHITE, TAN and WHITE, Brown, Grey or White Buck with Crepe Soles, SPIKED GOLF SHOES.

CHICAGO'S GREATEST SALE OF SHOES FOR MEN

SIZES 5 to 14, AAA to E

O'CONNOR & GOLDBERG
205 STATE ST., South (At Adams) 59 W. MADISON ST. (Near Dearborn)

4616 Sheridan Road
3300 Lawrence Avenue
6348 Halsted Street, South
3225 Roosevelt Road
835 63rd Street, East
1255 Milwaukee Avenue
2748 Milwaukee Avenue
4040 Madison Street, West

O-G NEIGHBORHOOD STORES OPEN TUESDAY, THURSDAY AND SATURDAY EVENINGS

Nothing Changed but the Price!

SALE

FLORSHEIM SHOES *for Women*

The Florsheim Sale is *really* a sale—nothing is held out! Every style, no matter how popular, is included . . . every size, AAAAA to EE, 3 to 11 . . . they're all here. But don't delay, this event lasts but a short time and there won't be another this year.

$7.65

SOME STYLES $8.65

The FLORSHEIM *Shoe Salon for Women*

Southeast Corner WASHINGTON & WABASH
(Pittsfield Bldg.)

AIR COOLED

RESERVE BANKS GET CREDIT FOR BUSINESS GAINS

Not Roosevelt Charm, in Opinion of Lippmann.

BY ARTHUR SEARS HENNING.
[Chicago Tribune Press Service.]
[FIFTH ARTICLE.]

Washington, D. C., July 15.—[Special.]—President Roosevelt never has entered a defense specifically to the Republican charge that popular distrust of his monetary views produced the bank panic of 1933 and that he deliberately declined to take any step to stop it.

Indirectly he has challenged the Republican contention that recovery began in June and July, 1932, and was halted by his election and by the subsequent deepening fear that his monetary program embraced devaluation of the dollar and inflation generally.

The President's theory is that the depression resulted from exploitation of the people by the "economic royalists" under 12 years of Republican misrule and that the economic condition of the country deteriorated steadly until "the mechanics of civilization came to a dead stop on March 3, 1933." In Mr. Roosevelt's view there was no sign of recovery until Mr. Roosevelt took office.

Robinson Essays a Reply.

When Mr. Hoover, in a speech last spring, voiced the charge that Mr. Roosevelt was responsible for the panic, Senator Joseph T. Robinson of Arkansas, Democratic leader of the senate, was assigned to make a reply.

"Perhaps the most remarkable claim made by Mr. Hoover," said Senator Robinson, "is that the downward spiral of the depression was stopped in June-July of 1932 and that the subsequent upward movement was stopped only because the people lacked confidence in Mr. Roosevelt. That statement was so contrary to the facts that the administration made no answer, but now it is being repeated in solemn and grave manner by Republican spokesmen and partisans in all parts of the country.

Quotes Hoover's Statement.

"To refute that statement, I shall call Mr. Herbert Hoover himself as a witness. He says the depression was turned in June and July of 1932. He accepted renomination by the Republican party on Aug. 11 of that same year and in his acceptance speech he admitted that millions of his fellow countrymen were out of work; that the farmers were selling their products at prices below a living standard, and that millions of other people were 'haunted by fears for the future.' Then he added, and I quote:

"'With united effort we can and will turn the tide toward the restoration of business, employment, and agriculture. It will call for the utmost devotion and wisdom. Every reserve of American courage and vision must be called upon to sustain us and to plan wisely for the future.'

"Now we have the true situation. Mr. Hoover claims now that he turned the depression in June of 1932, whereas in August of that same year he was accepting renomination with the pious hope that he might be able to turn the tide if given another chance."

Cites Conditions Abroad.

The senator ridiculed Mr. Hoover's assertion that recovery proceeded in the remainder of the world, but was halted in the United States by the election of Mr. Roosevelt.

"One wonders," he said, "how many people in this country agree with Mr. Hoover that the other nations of the world have gone forward economically while we lagged behind? Is that true of Europe? Is it true of the orient? Why the newspapers for the last several weeks have been headlining the threatening events taking place across the Pacific and across the Atlantic.

"We have been assured that the far eastern powder keg is close to another explosion, that nations are glaring at one another and virtually defying one another to armed conflict. We heard of the war in Africa and of the mobilization of millions of armed men. We are informed by those who should know that the real cause is the severe economic crisis threatening the nations involved.

Distress Brings War Clouds.

"We read of armies marching once again, of military airplanes droning overhead, of tanks rumbling through city streets, while statesmen meet and do their best to avert what threatens to be an awful calamity.

"And back of it all is the well known fact that the main contributing factor is the distressed financial and economic position of those nations involved. We know how the nations of Europe have suffered economically during the last several years, and with the notable exception of Great Britain, we realize how hard they are finding the struggle to come back."

Robinson Speaks of "Faith."

In defense of the Roosevelt monetary policies, fear of which according to Mr. Hoover, produced the panic, Senator Robinson said:

"Let me say that the outstanding financiers of this country and the whole world have looked with critical and appraising eye at the financial policies pursued by President Roosevelt's administration. The bond markets and the investment markets show that these experts have faith rather than fear in the present state of federal credit. In other words, the credit of the federal government is good, because the financiers and the people have faith in the character of its chief executive, Mr. Roosevelt."

Walter Lippmann exonerates both Mr. Hoover and Mr. Roosevelt. He says that Mr. Hoover failed "to end the deflation because he rightly believed that he could not, with honor, voluntarily leave the existing gold parity." But the recovery that appeared in June, 1932, was not arrested by the election of Mr. Roosevelt, Mr. Lippmann contends, for the prices of farm products that had started upward turned downward in August and sank steadily thereafter.

Two Factors in Halting Boom.

"Now, what happened in August," asks Mr. Lippmann, "to arrest the boom? It seems to me that two great events happened. One was that the federal reserve system lost courage and reversed the cheap money policy that had worked so well to stave off disaster in the spring of 1932. The other was that the pound sterling took a nose dive, beginning about the middle of July, and carried down with it the prices of our exportable farm products and raw materials.

"The reversal of federal reserve policy put the screws on the banks; the wretchedly low British exchange [the pound was $3.14 on Dec. 3] put the screws on the American price level. The country was violently deflated by the combined effect of a hard money policy at home and an extravagantly overvalued dollar abroad.

Credits Federal Reserve Edict.

"This may not be the whole explanation of the collapse of Mr. Hoover's recovery, but it surely is an important part of it. It also goes far to explain why and how Mr. Roosevelt stopped the deflation in the spring of 1933. He did not do it with his charm. That perhaps would have worked for a few weeks. But those who remember the end of March and early April, 1933, will remember that those who were best informed knew that unless radical decisions were taken the reopened banks could not be kept open. The real reversal took place, I believe, when the federal reserve system resumed a cheap money policy, and when, by leaving the gold standard, the dollar was restored to something like its normal value in relation to the pound sterling."

Elliott Roosevelts Become Parents

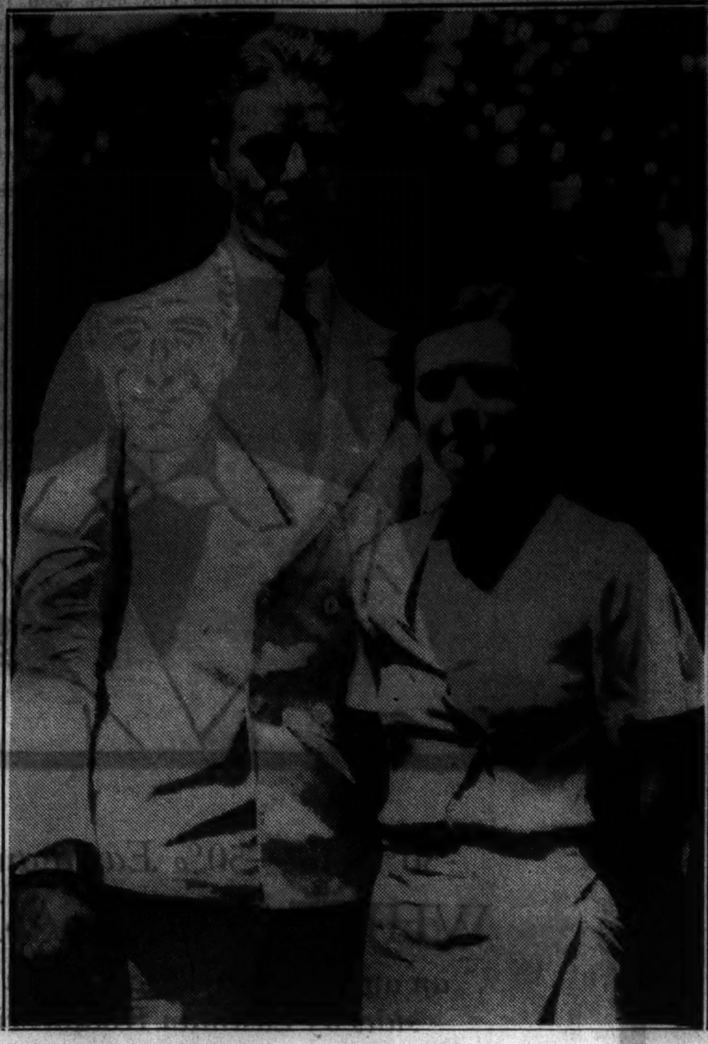

MR. AND MRS. ELLIOTT ROOSEVELT.
[Associated Press Photo.]

Name Son 'Junior'

Fort Worth, Tex., July 15.—[Special.]—The seventh grandchild of President Roosevelt, a healthy 6¾ pound boy, born to the Elliott Roosevelts last night, was named Elliott Roosevelt Jr., today.

Telegrams congratulating the parents were received from the distinguished grandparents. President Roosevelt wired from the schooner Sewanna, on which he is vacationing. Mrs. Roosevelt's message came from New York.

The father arrived at his office at 9 a. m. after having remained at Cook Memorial hospital until early this morning. He passed cigars in traditional fashion. Both mother and child were reported doing well.

GRANDDAUGHTER OF GRANT HITS NEW DEAL AIMS

New York, July 15.—[Special.]—In a brief but sharply critical address on President Roosevelt and his policies, Mrs. Julia Cantacuzene-Grant drew enthusiastic applause today from a capacity audience at the Women's National Republican club. This granddaughter of President Grant was the main speaker at the Landon-Knox campaign tea, and she arraigned Secretary of Labor Frances Perkins as well as the President.

"I would be far from accusing any one of telling an untruth," she stated at one point in her address, "but the candidate of the New Deal is a man who does not heed his words, at any rate. Now we know that we have a man who does. He is truthful to the point where he leans over backward, as when he telegraphed to Cleveland his interpretation of points in the party platform that did not seem clear to him.

"Every one of our workers should study what has been happening in Washington in the last three years," she said in accusing President Roosevelt of autocracy. "It is un-American. Never before have the newspapers announced, as they have in the last three years, that certain legislation before congress comprised 'must' bills.

Norman Thomas Speaks to Negroes in Evanston

Norman Thomas, Socialist leader, addressed a meeting of Negroes last night in a vacant lot near 1600 Emerson street, Evanston. He declared that Senator Joseph Robinson of Arkansas, majority leader in the senate, is the "greatest living beneficiary of the peonage system in the south, a system worse than that of slavery before the civil war." The meeting was sponsored by the North Shore Socialist club.

CHAIN TELEPHONE METHOD ENROLLS LANDON WOMEN

Clubs Spread Like Prairie Fire, Says Mrs Hoyal.

BY MARCIA WINN.

The use of a chain telephone method of organizing "Women for Landon" clubs was reported yesterday by Mrs. Robert Lincoln Hoyal, assistant chairman of the Republican national committee.

The first state club, she said, was formed in Ohio, with Mrs. Chester C. Bolton as state chairman and Alice Roosevelt Longworth as vice chairman, but the chain method was first used in Muncie, Ind.

Two women started the Muncie "Women for Landon" club when each of them telephoned to four women, asking them to join them for the second meeting—on the same day. Each of these 10 then phoned to six women, making a total of 60, asking them to attend the third meeting.

Plan to Blanket Region.

"Each of the 60 has agreed to entertain eight," explained a Muncian, "making 480. Then the 480 will carry on the chain, making 3,840. And the 3,840 will carry on, until every woman in the Muncie area is reached."

The rules of the game are that each individual "party" consist of eight or more guests. Each hostess takes the name and address of each of her guests, and asks them to sign a Landon pledge card.

A campaign to obtain contributions for Republican activities from the women of Cook county got officially under way yesterday with the appointment of Mrs. Wirt Morton and Mrs. Walter B. Wolf as county co-chairmen.

500 Volunteer Solicitors at Work.

The appointments were made by Mrs. Leslie Wheeler and Mrs. William H. Mitchell, co-chairmen of the women's division of the Republican finance committee, official fund raising organization in Illinois. Five hundred volunteer solicitors already are at work in Cook and Lake counties, the two state chairmen reported.

Organization among the women has been started in Barrington, Wheaton and many north shore villages, the chairmen said, and suburban chairmen will be announced within the next week. All checks should be made payable to C. B. Goodspeed, treasurer, Republican finance committee, 332 South Michigan avenue.

Drowns While Taking Early Morning Swim

Max Kaplan, 45 years old, of Hammond, an automobile salesman, was drowned early yesterday in Lake Michigan while taking an early morning swim near his Gary beach cottage.

GOVERNMENT FORBIDS DRINKING AT SHIPS' BARS IN U. S. PORTS

New York, July 15.—(AP)—The knell of the traditional bon voyage party aboard ship was sounded today, customs men said, by a federal order requiring the sealing of all liquor stores on ships while in port.

For some time ships desiring to have their bars open while in port have had to obtain licenses from the city.

The order was intended primarily, the customs officials said, to prevent cases of liquor on which duty had not been paid from being taken off ships while in port. Two ships which docked today came under the new ban.

Foreign ships will be permitted to serve liquor rations to crews in port. American vessels must keep all liquor stores under seal until beyond the 12 mile limit.

WIDOW VALUES BOLTON ESTATE AT ABOUT $500

The visible assets of John M. Bolton, state representative from the Second district who was shot to death in gangland fashion while driving his automobile at Harrison street and Washtenaw avenue last week, consist of only $500 in personal property. This was the estimate his widow, Marie, 3949 Jackson boulevard, made yesterday when she obtained letters of administration for her husband's estate.

However, Mrs. Bolton revealed that her husband had a safe deposit box in the Merchants' National bank, at 3158 Madison street, which has not been opened. She obtained an order from Probate Judge John F. O'Connell authorizing her to open the box and take possession of its contents.

Bolton's only heirs are his widow and their two adopted children, Frederick, 2 years old, and Eileen, 20 months old, Mrs. Bolton said. Police announced yesterday that they have as yet uncovered no clews as to the identity of Bolton's slayers.

PENDERGAST ILL IN N. Y.; LACK OF REST IS BLAMED

New York, July 15.—(AP)—Thomas J. Pendergast, Kansas City Democratic leader, is ill at a hotel here, but his wife said today there was nothing alarming about his condition.

"We came here to attend the Democratic convention in Philadelphia last month," Mrs. Pendergast said, "and on the second day Mr. Pendergast, who was commuting between here and Philadelphia, became ill.

"The doctor said it was overwork and overweight that brought on a slight heart attack.

"Mr. Pendergast, you know, is a stout man, and he never takes it easy. He has never had any rest in his life, and he has never been concerned about himself."

CITY DEBT JUMPS BY SIX MILLIONS IN THREE MONTHS

The city fiscal report for the second quarter of 1936, which was issued yesterday by Comptroller Robert B. Upham, showed that the indebtedness of the city increased $8,643,860 in the period. Cash on hand was $2,032,00 greater, however, making a net increase in the debt of $6,611,793. This increase was due to smaller tax collections and increased expenses.

The report showed that total debt on June 30 was $196,800,761 compared with $188,156,901 on May 30. Funded debt, after deduction of sinking funds, was $1,334,898 greater, tax warants outstanding increased $6,722,000, and floating debt rose $586,962.

Salaries in the second quarter of 1936 totaled $11,896,412 compared with $9,972,000 in the like period of 1935. In the recent three months the city paid $1,155,747 on bills compared with $1,932,741 in the 1935 period.

EAT BREAKFAST at Harding's
JUST WONDERFUL FOOD
68 W. MADISON ST.
25c
Tomato Juice
Ham Omelet
Toast, Marmalade
Coffee
(choice of regular or double strength)
Air Conditioned

YOU'LL BE GLAD YOU'RE THIRSTY!
...when you've flipped the cap off a cold bottle of good beer and poured a refreshing glass of palate-tickling smoothness. Cock an appreciative eye at the cold dew on the bottle . . . the rich creamy foam mounting to the rim of your glass . . . the amber-clear sparkling brilliance. Catch the appetizing aroma . . . drink . . . and the world becomes a better place to live in! . . . So—when you want beer, drink

NOTHING Quenches Thirst Like GOOD BEER..

Fox Head
Remember, it's not genuine Fox Head unless brewed with Waukesha water.
SERVED WHEREVER GOOD BEER IS APPRECIATED
In Chicago, call MONroe 7400—In Milwaukee, call BROadway 8080

You'll find all the Newest ideas in Palm Beach Suits at Baskin two Stores
ASK TO SEE THE NEW SPORTS-BACK DOUBLE BREASTEDS—just arrived in our stores direct from the Palm Beach shops. Smart as they can be and the newest idea in Summer suits you can find. Other sports-back single breasteds, of course, and double breasteds with plain backs. Light and dark colors and white, $16.75
$16.75

BASKIN TWO STORES
133 South State Street
South of Palmer House
Clark at Washington
Temple Building
HART SCHAFFNER & MARX CLOTHES

AT THE DAVIS STORE
Junior Miss 11 to 17 Shop

3 Day Sale!
SHEER FROCKS
Actual $3.00 Values $2
This dotted sheer is one of the many attractively styled dresses you'll find in this money-saving July event. Every one crisp, new, washable. Sizes 11-17
FOURTH FLOOR—SOUTH
THE DAVIS STORE
State, Jackson, Van Buren
Telephone: Wabash 9800

Advertise in the Tribune

MANDEL'S AIR COOLED SUBWAY STORES
Hard to Believe! See What Your $1 Will Buy in Our Great Mid-July
Subway Air-Cooled SALES

Perfect Quality!
"M-K-M" HOSIERY
2 prs. $1
Full-fashioned! First quality! Regularly 64c a pair. A ringless 4-thread chiffon, specially reinforced. Sizes 8½-10½.
Phone Orders on 2 Pairs
Upper Subway, State.

3 Letter Monogrammed SHEETS

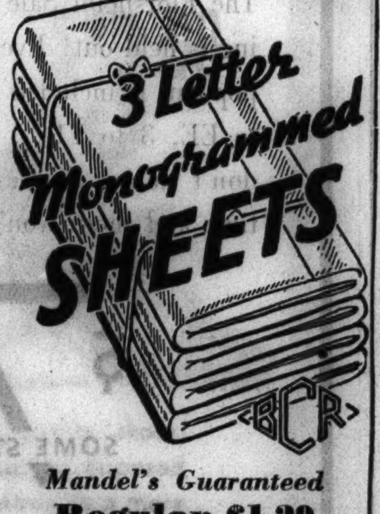

Mandel's Guaranteed Regular $1.29 SHEETS at $1
81x99, 72x99, 63x99
Mandel's famous Guaranteed brand! Three letter monogram free. 25% deposit on C. O. D. orders.
Upper Subway, State.

$2.45 to $6.45 Values!
Sale! White SHOES
$1 and $2
Shoes formerly $2.45 to $6.45. Water touched by sprinkler bursting. Unbelievable values! All sales final. No Mail or Phone Orders.
Upper Subway, Center.

Shoes bought in a hurry seldom give full satisfaction

It pays to be fussy about shoes, for no article of the ensemble is more important. A satisfactory way to keep posted on the best styles and values is to read the advertisements in the Chicago Tribune. Of course, you may not shop for shoes every day, but if you follow this advertising no important style or value event will escape your notice. Retailers know that more women read the Tribune than read any other Chicago newspaper. As a result, they place most of their advertising of women's shoes in the Tribune. Some stores advertise only in the Tribune. Be sure to look for the advertisements each day.

PRESIDENT SURE TO EAT; CATCHES TWO FLOUNDERS

Second Day of Cruise Is in Perfect Weather.

BY WALTER TROHAN.
[Chicago Tribune Press Service.]

Aboard Schooner Liberty, off Maine Coast, July 15.—[Special.]—On a gently rolling sea, President Roosevelt cruised 35 miles southeast from Buck Harbor to anchor in Seal Harbor, Mt. Desert Island, Maine, for the night.

On the second day of his cruise, Mr. Roosevelt had perfect weather with a brisk north wind under a blue sky fluffed with cotton batting clouds. The President remained at the helm of the schooner Sewanna for the greater part of the day, veering expertly from shoals in the Eggemoggin Reach.

At 9:25 this morning, Roosevelt's sons, James, Franklin Jr., and John, hauled up the Sewanna's main sail. They then took the ropes off the fore sail and jib to get the schooner under way from Buck Harbor, where the Sewanna had anchored for the night.

Shouts a Jibe at Reporters.

As he made for the mouth of the harbor, Mr. Roosevelt pulled toward the schooner Liberty, carrying newspaper men, to trumpet a taunt on the correspondents' sea legs. He shouted: "How are the invalids?" He was told there were none so far.

At 12:35 Mr. Roosevelt entered Seal Cove, to break his day's cruising to lunch with Rear Admiral Richard Evelyn Byrd, the explorer of the Antarctic, who has a summer home at the cove. Mrs. Byrd and the three Byrd children—son Richard Jr., and daughters Bolling and Kathryn—came aboard.

The admiral and Richard Jr. remained for lunch. Another luncheon guest was Commodore A. B. Randall of the United States Lines, who is captain of its flagship, the Manhattan. The commodore boarded the Sewanna from the presidential yacht Potomac.

Gains Respite From Heat.

At Seal Cove the President received a radio message announcing the birth of a son last night to his fourth son, Elliott, at Fort Worth, Tex. The boy is the President's seventh grandchild. Congratulations were radioed to the Elliott Roosevelts.

The north wind brought Mr. Roosevelt relief from the oppressive heat of yesterday. Where he had bared his chest to the sun's rays yesterday, Mr. Roosevelt today put on a short sleeved flannel shirt and later a lether jacket as evening neared.

The three sons worked stripped to swimming trunks and shoes. The President was in his official attire for sea vacationing—a battered hat and worn slacks.

Catches the Evening Supper.

At Seal Cove, Mr. Roosevelt dropped a fishing line as he chatted with his guests. In fifteen minutes he caught two flounders for tonight's supper.

At Seal Harbor, fifteen miles southeast of the cove and five miles southeast of Bar Harbor, Mr. Roosevelt had his first contact with Washington since he began his cruise. Two mail pouches were brought to his stateroom. These were carried by sea planes from Bar Harbor.

En route to Seal Harbor, Skipper Roosevelt gave the slip to other vessels of the flotilla—the destroyer Hopkins, the Potomac, and the Liberty. He steered his schooner, which has the shortest draft in the fleet, into shallow waters between islets of the coast. The larger vessels were forced to swing around the islets to the rendezvous.

MOTHER OF SIX SHOOTS HUSBAND TO DEATH AFTER BEATING

Mrs. Pauline Drummond, age 33, surrounded by her six children after she had shot and killed her husband, Herbert, age 38, who had been on relief, in their home at 3565 Cortland street, yesterday. She said he had been beating her while drunk. Left to right: Dorothy, agee 13; Pauline, 12, holding Mary, 4; Mrs. Drummond; Helen, 14, holding Jean, 2, and Herbert, 11.
[TRIBUNE Photos.]

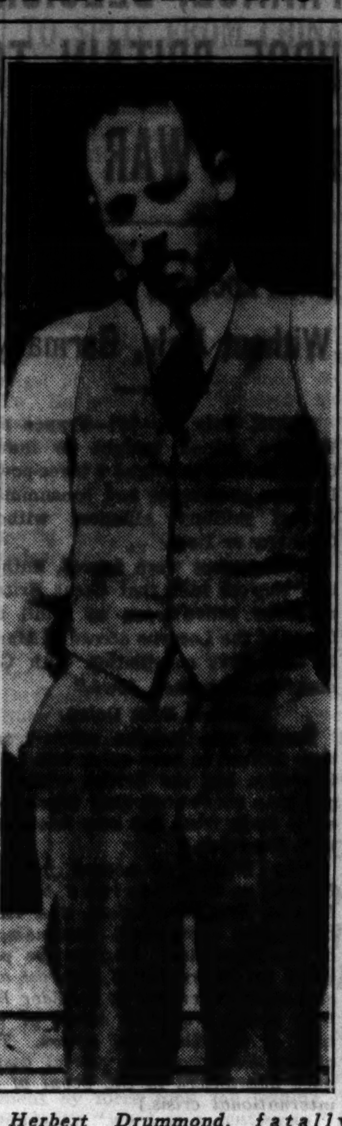

Herbert Drummond, fatally wounded by his wife after he had beaten her while on drinking spree.
[TRIBUNE Photo.]

Shot While Asleep

Mrs. Pauline Drummond, 33 years old, 3565 Cortland avenue, who shot and killed her husband, Herbert, 38 years old, a world war veteran, as he lay sleeping in their home yesterday, will be brought before a coroner's inquest today.

Mrs. Drummond confessed to the Shakespeare avenue police that she killed her husband because he had been drinking excessively and had beaten her. She exhibited two black eyes and a broken thumb which she said her husband had inflicted. "He came home drunk last night and started beating me again," she told police. "In the morning when I woke up I saw the shotgun in the room, and before I knew what I was doing I had shot him."

Mrs. Drummond's story was corroborated by the children. "You did right," Dorothy told her mother. "Dad's better off."

After the shooting, Mrs. Drummond ran to a neighbor's home and called police, saying, "I've shot my husband. I'll be here when you come." She told police her husband had been using his bonus money to buy liquor. There are six children. They are: Helen, 14; Dorothy, 13; Pauline, 12; Herbert Jr., 11; Mary, 4, and Jean, 2 years old. The family is on relief.

MICHAEL CUDAHY SEEKS DIVORCE IN CROSS-SUIT

Los Angeles, Cal., July 15.—(AP)—Michael John Cudahy, young member of a wealthy meat packing family, filed a divorce cross-complaint today in his wife's suit for $850 monthly separate maintenance.

The wife, Mrs. Mary Jacklyn Cudahy, is a screen dancer known professionally as Jacqueline Roth. Cudahy charged she drank liquor frequently and had "tantrums." Once, said his complaint, she deliberately destroyed expensive glassware that was a gift of his mother.

Previously Mrs. Cudahy charged her husband insulted her in the presence of friends, refused to take her to social affairs, and went to night clubs without her. They separated after two years and ten months of marriage.

FIRST OF 100 NEW BUSES IS DELIVERED HERE

A new streamlined double deck bus, the first of a fleet of 100 which the Chicago Motor Coach company will put in service here during the next ten weeks, arrived in Chicago yesterday.

The new coaches will be delivered at the rate of one a day for the next two weeks and then two a day until all have been received. They are being built at Pontiac, Mich., by General Motors Truck and Coach corporation. Each coach costs $18,600.

They are similar in many respects to the two experimental models which have been in operation here for the last year. The seating capacity of each is 72 passengers, 31 on the lower deck and 41 on the upper. The engine is in the rear and the stairway to the upper deck is immediately behind the driver's seat. Two exits are provided.

The first 18 buses to be delivered will be placed in service on the Hyde Park line, according to Benjamin Weintraub, vice president of the coach company. The next 16 will be used on the Washington boulevard line.

Price of Milk by Pint Will Remain at 7 Cents

No change will be made in the retail price of milk sold in pint bottles in Chicago when the new rate of 12 cents for quart bottles goes into effect this morning. Dealer representatives said yesterday that they had decided to leave the price of pints at 7 cents. Prices of cream and other milk products are expected to be raised in a day or two.

HUGHES IS ABSOLVED BY CORONER'S JURY IN AUTOMOBILE DEATH

Los Angeles, Cal., July 15.—(AP)—Howard Hughes, film producer and holder of the world's land plane speed record, was not to blame when his automobile killed a man at a street corner last Saturday night, a coroner's jury decided today. The jury found that the death of the victim, Gabe S. Meyer, 60, was an unavoidable accident.

Hughes admitted that the young woman riding with him when Meyer was killed was Nancy Belle Bayly, Pasadena society girl. She was a witness at today's inquest.

Both laid the blame for Meyer's death on an unidentified driver of another automobile. Hughes said Meyer stepped out of the way of the other car and into Hughes' path.

Another motorist, Mrs. Florence Smuckler, corroborated Hughes' statements. Hughes had been booked on suspicion of negligent homicide after the accident, but was released through habeas corpus action.

Westinghouse Official Is Stricken; His Car Hurts 2

Pittsburgh, Pa., July 15.—[Special.]—Stricken with paralysis while driving in Wilkinsburg yesterday, Dr. S. M. Kinter, 65, vice president of the Westinghouse Electric and Manufacturing company, lost control of his car and it crashed into another auto, injuring two women.

TELLS SENATORS TO HELP INDIANS BY STAYING HOME

JUNEAU, Alaska, July 15.—(AP)—The senatorial Alaska Indian investigation committee, headed by Senator Elmer Thomas [Dem., Okla.], met with criticism here today when Cyril Zuboff, president of the Alaska Native brotherhood, told the committee the money spent on their trip should be used for the betterment of Indians.

"We have been investigated by dignified senators, congressmen, supervisors, directors, department heads, and even Representative Zioncheck [Dem., Wash.] came up last summer, but the Indian is still the poor Indian," Zuboff told the committee.

Charles Flory, regional forester, answered charges he had discriminated against Indians in civilian conservation corps camps, saying he acted on instructions from Washington, D. C. The other senators on the committee are Lynn J. Frazier [Rep., N. D.], and Henrik Shipstead [Farmer-Labor, Minn.].

GOV. F. B. OLSON WILL GO UNDER KNIFE TODAY

Rochester, Minn., July 15.—[Special.]—Gov. Floyd B. Olson of Minnesota will undergo another operation for a stomach ailment at St. Mary's hospital here tomorrow, it was announced today. The governor has been under observation at the hospital for the last ten days.

A tube will be inserted into his small intestine so he may temporarily be fed through it. Physicians explained that it is not a serious surgical process and if successful should not incapacitate the governor for a great length of time. Olson's general condition, however, is not good.

The executive, who underwent an exploratory operation last Dec. 31, has not responded to treatment at the hospital, physicians said. They asserted he has had some difficulty in obtaining nourishment. As a result of tomorrow's operation, they said, it is hoped he will gain weight and his general condition improve.

Contrary to this, however, unofficial informants declared that the governor's condition was extremely serious. It is said the physicians were hesitant to perform the operation but that Olson insisted on the surgery.

Vacancies on U. S. Bench to Be Unfilled—Lewis

Senator James Hamilton Lewis was quoted in dispatches from Washington yesterday as saying he had been informed by a high federal official that the administration will not fill the two vacancies on the United States Circuit Court of Appeals in Chicago until after the November election. The vacancies were caused by the death of Louis FitzHenry and the resignation of Samuel Alschuler.

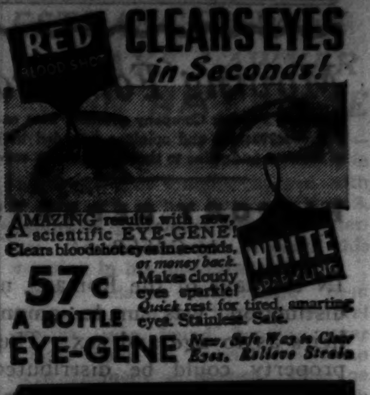

CLEARS EYES in Seconds!

AMAZING results with new, scientific EYE-GENE! Clears bloodshot eyes in seconds, or money back. Makes cloudy eyes sparkle! Quick rest for tired, smarting eyes. Stainless. Safe.

57c A BOTTLE

EYE-GENE New, Safe Way to Clear Eyes, Relieve Strain

LIGGETT'S DRUG STORES

Advertise in the Tribune

This store will close at 1 o'clock on Saturday afternoons during July and August. The Evanston and Oak Park Stores will be open Saturdays until 6 o'clock.

MARSHALL FIELD & CO.

Omnibus Volumes for Summer Reading

splendid values at $1 each

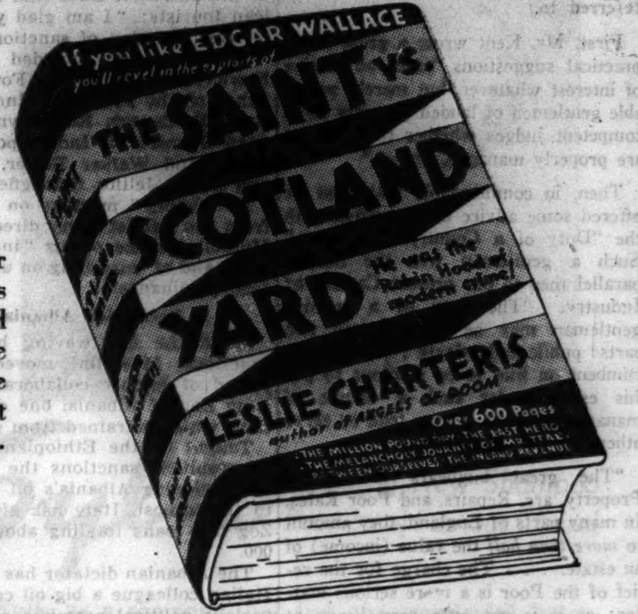

Mammoth books of summer reading. Printed from the plates of the original higher priced editions. The publishers have now put as many as 4 complete novels or collections of short stories into one large volume.

- GOOD PAPER
- CLEAR READABLE TYPE
- ATTRACTIVE BINDING

1—THE CRIME BOOK OF J. G. REEDER
By Edgar Wallace. 671 pages, three full-length Wallace thrillers: "Terror Keep," "Red Aces" and "Mr. Reeder Returns."

2—MAMMOTH GOLDEN BOOK OF BEST DETECTIVE STORIES
Over 700 pages, including two great full-length detective novels—Rufus King's "Murder by the Clock" and Anthony Berkeley's "The Poisoned Chocolates Case," as well as tales and cases by others.

3—THE MAMMOTH MYSTERY BOOK OF EDGAR WALLACE
Contains three novels—"The Hairy Arm," "Blue Hand" and "The Sinister Man."

4—NEW MAMMOTH GOLDEN BOOK OF BEST DETECTIVE STORIES
784 pages—2 complete detective novels—short stories—true cases and articles on crime.

5—THE NEW MAMMOTH MYSTERY BOOK
By Edgar Wallace. Three famous thrillers—"The Secret House," "The Man Who Knew" and "The Four Just Men."

6—THE CHARLIE CHAN OMNIBUS
By Earl Derr Biggers. This volume contains three of this famous detective's most celebrated cases—"The House Without a Key," "Behind That Curtain" and "Keeper of the Keys."

7—B. M. BOWER'S BIG BOOK OF WESTERN STORIES
This volume contains four rousing novels of the West—"The Lure of the Dim Trails," "The Happy Family," "Her Prairie Knight," "Rowdy of the Cross L."

8—THE ELLERY QUEEN OMNIBUS
This volume contains three of the author's finest, thrill-packed tales—"The French Powder Mystery," "The Roman Hat Mystery" and "The Egyptian Cross Mystery."

9—BIG BOOK OF MYSTERY STORIES
This volume contains three blood-curdling mystery novels—"The Ghoul," "The Long Arm of Ah Sing," by J. C. Beecham, and "Terror at Staups House," by Frank King.

10—MARY ROBERTS RINEHART'S MYSTERY BOOK
This volume contains four of the most famous of all detective novels—"The Circular Staircase," "The Man in Lower Ten," "The Case of Jennie Brice" and "The Confession."

11—THE SAINT vs. SCOTLAND YARD
By Leslie Charteris. Over 600 pages of thrills. Not since "Raffles" have we had such a dashing, debonair, swash-buckling, he-man hero as Simon Templar, "The Saint."

12—THE SCOTLAND YARD BOOK OF EDGAR WALLACE
958 pages containing "The Black," "The Silver Key," "About the Ringer," "About Mr. J. G. Reeder."

13—MIGNON G. EBERHART'S MYSTERY OMNIBUS
In one volume are collected three of this author's finest mysteries—all "tops" in detective fiction: "The Patient in Room 18," "While the Patient Slept" and "Murder by an Aristocrat."

14—MRS. BELLOC-LOWNDES' MURDER OMNIBUS
Three famous novels—"Another Man's Wife," 'The Chianti Flask," and "Who Rides on a Tiger."

15—LIEUTENANT VALCOUR'S MAMMOTH MYSTERIES
By Rufus King. Three mystery stories, over 850 pages—"Murder by Latitude," "Valcour Meets Murder" and "The Lesser Antilles Case."

16—RED PEPPER STORIES
By Grace Richmond. Three complete stories—"Red Pepper Burns," "Red Pepper's Patients" and "Red Pepper Returns." Over 850 pages.

17—THE LONE STAR OMNIBUS
By Com. MacLeod Raine. Three complete novels of Texas—"Texas Ranger," "Oh, You Tex" and "Texas Man."

18—JACKSON GREGORY'S GOLDEN WEST OMNIBUS
Three complete novels of the West—"Wolf Breed," "Redwood and Gold" and "Sentinel of the Desert."

19—THE FOREIGN LEGION OMNIBUS
By P. C. Wren. Three famous novels of wild, breathless adventure, gallant love and courage in the Foreign Legion—"Beau Geste," "Beau Sabreur" and "Beau Ideal."

20—CAPTAIN NORTH'S THREE BIGGEST CASES
By Van Wyck Mason. Three novels of mystery and thrills in which figure the clever Army Intelligence Officer—"The Vesper Service Murders," "The Branded Spy Murders" and "The Yellow Arrow Murders."

21—THE BIG BOOK OF MYSTERY STORIES, NO. 2
This volume contains three complete thrilling novels—"The Death Gong" by Selwyn Jepson, and "The Mystery of the Yellow Room" and "The Perfume of the Lady in Black" by Gaston Leroux.

22—MARY ROBERTS RINEHART'S ROMANCE BOOK
This volume contains three of this author's outstanding romantic novels—"K," "The Amazing Interlude" and "The Street of Seven Stars."

23—ALASKAN ADVENTURES
By Rex Beach. Contains "The Spoilers," "The Barrier," and "The Silver Horde." Beach's three most famous novels of Alaska. Over 1,000 pages.

24—ALL ALONGSHORE
By Joseph C. Lincoln. A collection of the best short stories about Cape Cod folk that Lincoln has written.

25—THE SAINT WANTED FOR MURDER
By Leslie Charteris. Over 1,000 pages, containing "Wanted for Murder," "The Saint and Mr. Teal" and "The Misfortunes of Mr. Teal."

26—THE MAMMOTH WESTERN
By Charles Alden Seltzer. Three novels of the West—"The Two-Gun Man," "The Coming of the Law," and "The Trail to Yesterday."

27—THE FLEMING STONE OMNIBUS
By Carolyn Wells. Three complete exciting mystery stories—"Vicky Van," "Spooky Hollow" and "Mystery of the Sycamore."

28—THE WILD BUNCH
By Harry Sinclair Drago. A veritable gold mine of hard riding, gun slinging adventure. 8 short novels. 500 pages.

29—CHARLES W. SANDERS' BIG BOOK OF WESTERN STORIES
This volume contains three galloping novels of the West—"The Crimson Trail," "Trouble Range" and "The Avenger."

30—THE FAITH BALDWIN OMNIBUS
This volume contains three complete stories of romance and young marriage—"Alimony," "The Office Wife" and "Skyscraper."

31—THE FRONTIER OMNIBUS
By Emerson Hough. Three of the author's best stories of the frontier, exciting tales of the Old West in one volume—"The Way to the West," "The Story of the Outlaw" and "The Way of a Man."

32—A NORTH-COUNTRY OMNIBUS
By J. O. Curwood. Here are three of the author's most stirring tales of the great outdoors, of virile adventure and pure romance: "The River's End," "The Flaming Forest," "The Valley of Silent Men." 897 pages.

33—STORIES OF LOVE, COURAGE, AND COMPASSION
By Warwick Deeping. This mammoth 821 page volume contains three short novels and 48 stories.

34—THE OPEN RANGE OMNIBUS
By Charles A. Seltzer. Three ace adventure tales—the famous Seltzer brand—"The Range Boss," "Firebrand Trevison" and "Beau Rand."

Also in our Evanston and Oak Park stores. Our Personal Shopping Bureau will fill your order if you cannot come down. A coupon is provided below.

MARSHALL FIELD & CO.
121 North State Street, Chicago, Illinois

Please send me the books encircled below:

1 2 3 4 5 6 7 8 9 10 11 12 13 14 15 16 17
18 19 20 21 22 23 24 25 26 27 28 29 30 31 32
33 34

Name................................(PLEASE PRINT PLAINLY)
Street.................... City and State....................
☐ CHARGE TO MY ACCOUNT ☐ PLEASE SEND C. O. D.
☐ PAYMENT ENCLOSED

OLSON
FACTORY-TO-YOU PRICES

RUGS—CARPETS
At Summer Savings!

Over 6,000 rugs reduced—in every style, size and quality—American Orientals, Wiltons, Velvets, Axminsters, Broadlooms; carpeting for every room—for homes, offices, hotels, churches, etc.
CONVENIENT TERMS—Small Carrying Charge

AXMINSTERS—VELVETS
Specially grouped and priced. $35 value. From leading mills. Latest colors and designs. 9x12 feet......Only $25.85

Olson Made
BROADLOOM CARPETS
Nine popular colors. 9 and 12 ft. wide. Seamless. $2.75 value. Square yard... $2.10

ROYAL WILTONS
Choice qualities from leading mills, including new fall patterns and colors. 9x12 feet and 8¼x10½ foot size.. $31.00

"REGAL" WILTON RUGS
A new rug! A seamless Wilton broadloom with that popular rugged, nubby texture! An exclusive feature offered for the first time in this new Regal Wilton. Made of fine, resilient, new wools. Fringed. 9x12 ft. size. Factory-to-You Price...... Only $47.95
8¼x10½ ft. $45.45 27x54 inches, $5.65

CARPETING
KENDALE Room and Stair Carpet. 27 inches wide. $1.75 grade. New patterns. A yard.......... $1.20
LAVERN High-Pile Velvet. Luxurious grade. $2.15 value. 27 inches wide. A yard............ $1.65
TRINITY CARPET—Nine popular colors. 27-inch width. Regular $1.95 value. Deep pile. Yard, $1.50

Our 62nd Year

OLSON RUG CO.

Salesroom and Factory
2800 N. Crawford (Pulaski) at Diversey
Open Tues., Thurs., Sats. Until 10 P. M.

Loop Store:
35 E. Madison at Wabash
Open Daily Until 6 P. M.

COME TO OUR FACTORY OR LOOP SALESROOM

Special Announcement
Hassel's are discontinuing the women's shoe business to make room for the tremendous increase in our sales of men's shoes

HASSEL'S
announce the most sensational liquidation
SHOE SALE
ever offered to Chicago women
over 10,000 pairs reduced for quick clearance

VALUES TO $6.50—NOW
$1.98 $2.98 $3.98

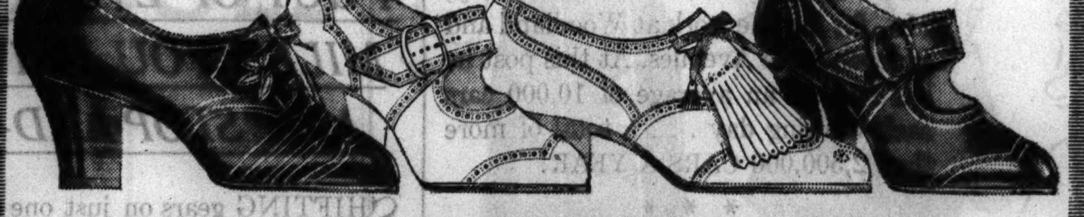

Never have you seen such extraordinary bargains in quality shoes! Hassel's entire stock of perfect-fitting women's shoes must be disposed of immediately. Every pair has been drastically marked down to a mere fraction of its regular price! Thousands of straps, ties and pumps in white kid and buck and other colors—as well as smart shoes in brown, black and blue for year-round wear. It'll certainly pay every woman in Chicago to make a special trip to Hassel's during this huge liquidation sale. You'll make an almost unbelievable saving if you buy many pairs for future needs.

OPEN SATURDAY NIGHTS UNTIL 9:00 P. M.

DEARBORN & VAN BUREN NORTHWEST CORNER

Moving Forward

Marshall Field & Company presents here each day observations and opinions intended to be of interest and value to those it seeks to serve.

HISTORY REPEATS

by CALEB

IN the days of the Romans, no distinction was made among heirs as to age and sex. Thus property could be distributed. But in the following centuries, land began to descend undivided to one heir. Eldest sons of eldest sons became the landowners, who soon evolved into petty princes, lording it over tenants.

Abuse grew on abuse—and it seemed that in England alone could tenants trust their landlords for fairness to a degree to warrant tenant improvement of property. When Adam Smith published his still famed "Wealth of Nations" in 1776, the great basis of English and Continental economy was agriculture.

In 1793, Nathaniel Kent said, in a "New Edition" of his Hints to Gentlemen of Landed Property, a few things which give today's business man a brotherly feeling with the Gentlemen referred to.

First, Mr. Kent wrote a great many practical suggestions "from no motive of interest whatever, but merely to enable gentlemen of landed property to be competent judges whether their estates are properly managed, or not."

Then, in commendable frankness he offered some advice in connection with the "Duty of a Country Gentleman." Such a gentleman was the nearest parallel then to our present Captain of Industry. "The duty of a country gentleman may be divided into two parts: public and private . . . It is incumbent on him to be studious to put his estate under such a course of management, that it may tend to serve others as well as himself.

"The great bugbears to Landed Property, are, Repairs, and Poor Rates. In many parts of England, they amount to *more than half* the value (income) of an estate. . . . The charge for the relief of the Poor is a more serious matter: as it is not only very heavy at present, but an increasing burthen."

It is apparent to any one concerned enough to investigate the past, that no generation can escape its own struggle with social problems of great importance. Under our present system great progress has been made in lifting living standards. Progress will continue to be made in characteristic irregular spurts unless short-sighted reformers with too great enthusiasm wreck the system and kill the goose that lays the golden eggs.

Marshall Field & Company
Copyright, 1936
26

WORLD BOWS TO ITALY, DUCE CRIES AS BOYCOTT ENDS

Fascists Enter Oil Pact with Albania.

ROME, July 15.—(AP)—Premier Mussolini, addressing an enthusiastic crowd in the Piazza Venezia, said tonight: "The white flag has been hoisted today on sanctionist bastions."

Lifting of sanctions against Italy, effective today by league of nations order, "represents the surrender of those who would deny us victory," he declared.

Smiling and gay, Il Duce asserted the "economic victory" was due to the Italian people, who, he said, were ready for every sacrifice.

Gives Duce Credit.

The crowd retorted en masse: "No, to you!"

Mussolini concluded by saying: "Justice and civilization triumphed in Africa and Europe."

Just before he saluted the crowds in the piazza, Il Duce told 126 American tourists: "I am glad you called on this last day of sanctions."

The group included Virginia Fowler, daughter of Max Fowler, publisher of the Frankfort, Ind., Times; Ruth F. Causey, Ruth Tyndall, and Joan Johnson of Indianapolis; Fred White and Walker Butler, Chicago, and Dr. A. Jeliffe, Springfield, Ill.

A "victory" message on sanctions from the Fascist party directorate to Mussolini spoke of his "indomitable will" and of "marching on under your secure guidance."

Pact with Albania.

Amid the flag waving burial for sanctions, Mussolini moved into a period of intense collaboration with King Zog of Albania, one of the nations which refrained from sanctions.

Taught by the Ethiopian war and its resultant sanctions the necessity of developing Albania's oil resources to the utmost, Italy has given King Zog five loans totaling about $1,500,000.

The Albanian dictator has given his Italian colleague a big oil concession, various political promises and a better port at Durazzo for future use.

Between Durazzo and the Italian ports of Brindisi or Dari there are only a few hours of sailing—and that part of the Adriatic is an Italian sea. But to get oil safely from Albania there must be close coöperation by King Zog's government. The loans were intended to insure that coöperation.

Arrange Commercial Accords.

At the same time, commercial accords have been concluded for the exchange of more products and for the enlargement of the zone of operations of the Italian-Albanian Petroleum company, on condition the company construct a refinery in Albania sufficient for the needs of that country.

A glance at the map shows the military necessity of Italo-Albanian coöperation. The heel of the Italian boot and Albania are only 40 miles apart at the entrance to the Adriatic sea. Control of Albania gives Italy control of the bottleneck of the Adriatic, bottles up Jugo-Slavia and keeps out a hostile fleet—British, perhaps.

On the other hand, control of Albania by any other large nation could become intolerable to Italy.

BRITAIN ACTS TO KEEP IN USE 40,000 TONS OF OVER-AGE DESTROYERS

LONDON, July 15.—(AP)—Moving to save 40,000 tons of over-age destroyers, Great Britain informed the United States and Japanese embassies today she was invoking the escalator clause of the 1930 naval treaty.

The action entitles the United States to retain the same 40,000 tonnage in the destroyer class and permits Japan to keep 28,133 tons of such ships. Likelihood that Japan would take similar steps to save excess submarines from the scrapheap was seen by naval observers here.

With invocation of the escalator clause Great Britain and the United States are permitted to keep 190,000 tons of destroyers at the end of the year and Japan 133,633. Both Britain and America have more than 200,000 tons at present while Japan has 123,000 tons.

DANZIG GIVES ITS O. K. TO ITALY'S ETHIOPIAN GRAB

FREE CITY OF DANZIG, July 15.—(AP)—Virtual recognition of Italy's annexation of Ethiopia by the Free City of Danzig was seen tonight in the greeting given the new Italian consul general by Dr. Arthur Karl Greiser, Nazi president of the Danzig senate.

Greiser addressed the consul, Count Amadeo Ponzone, as "the representative of the kingdom of Italy and the empire of Ethiopia."

The league of nations assembly avoided the issue of recognition of Italy's African conquest at its meeting early this month. At the same session Dr. Greiser proposed an end of league supervision in the Free City of Danzig, part of Germany prior to the end of the world war.

RAILWAY CUT IN ETHIOPIA; FEAR FOR ITALIAN UNIT

PARIS, July 15. — (AP) — Official French circles expressed some concern tonight over the safety of the Italian garrison in Addis Ababa with the disclosure the French railway from Addis to Djibouti, French Somaliland, has been out since July 6.

Persons close to the situation said the garrison had supplies for less than three weeks when the last train reached Addis Ababa nine days ago. As soon as the Italians repair breaks in the line, the Ethiopians cut it in other places, they said.

Motor roads from Eritrea were reported washed out by rain.

Widow of U. S. Professor Dies from Heat in Canada

WINDSOR, Ont., July 15.—(AP)—Mrs. Cordelia H. Nesbit, 88, died from heat prostration yesterday at the home of her daughter, Mrs. G. F. Manon. Mrs. Nesbit was the widow of the late Prof. W. A. Nesbit, founder and principal of the Cora institutes, educational centers at Williamsburg, Ky., and Knoxville, Tenn.

Report Czech Arms and Railway Loan to Rumania

BUCHAREST, July 15.—(AP)—Reports in the Rumanian press today said Czechoslovakia had granted credits to Rumania, including $8,300,000 at 5 per cent interest for armament orders and a $3,750,000 loan at 2 per cent for building a strategic railroad as the shortest connection between Czechoslovakia and Rumania.

FRANCE, BELGIUM URGE BRITAIN TO ENTER WAR PACT

Seek Locarno Conference Without Italy, Germany.

PARIS, July 15.—(AP)—France and Belgium joined tonight to induce Great Britain to attend a three-power Locarno conference and consummate virtual military alliances without Germany or Italy.

Both powers were agreed, authorized sources said, that Great Britain must be called upon to fulfill the terms of the Locarno accord of March 19 now that conciliation with Germany has "broken down."

British Seek Delay.

French and Belgian officials said they desired to have quick talks with Germany, but the British wished to postpone them until they try to separate Italy from her new friendship with the reich.

[The March 19 accord followed London conversations between France, Britain, Belgium, and Italy concerning Germany's rearmament of the Rhineland. The powers proposed an international security and economic conference to consider Hitler's peace proposals, made at the time of the Rhineland action. The accord also proposed mutual assistance guarantees in the event of an international crisis.]

Claim Sufficient Guarantees.

The British viewpoint, as conveyed to the French government, was a reaffirmation that the Locarno obligations made at the London meeting give France and Belgium sufficient guarantees of aid in case of war with Germany.

France's objection, however, was that the Locarno pact ends when a new treaty takes its place, and that a five-power conference might result in Britain lining up with Germany and Italy to force a new treaty without any such guarantees.

Authoritative sources said both France and Belgium had notified Britain they desired the conference to be held in Brussels July 22, despite Italy's refusal to participate without Germany. The conference originally was set for Thursday of this week.

Russia Wins Straits Demand.

MONTREUX, Switzerland, July 15.—(AP)—Great Britain, in a compromise settlement of the Dardanelles dispute, agreed today to abandon her broad doctrin of keeping the straits open in wartime.

With most other Dardanelles pact signatories, the British acceded to a Russian demand the straits be closed to belligerent warships when Turkey is neutral.

This strict lockout would be relaxed only when a belligerent nation sent warships through the straits under the obligations of the league of nations covenant, or under a league sanctioned treaty to which Turkey was a party.

LLOYD GEORGE HITS BRITAIN FOR DESPAIR SPIRIT; VISIONS WAR

NOTTINGHAM, England, July 15.—(AP)—Europe is retracing the path of 1914, David Lloyd George declared tonight. Addressing his nonparty organization, the council of action or peace and reconstruction, the wartime prime minister ripped into the national government for the spirit "of despair" by which, he said, it is facing "the horrible prospect in front of mankind."

Saying the situation was "grave and becoming graver," Lloyd George rapped Premier Mussolini of Italy without mentioning him by name and asserted he believed Britain had little to fear from Reichsfuehrer Hitler of Germany.

"You are accumulating your bandages for a wound that may never be inflicted," he said. "Germany may never attack Belgium or France. I don't think Hitler is a fool. He is not going to challenge the British empire again by that act of folly. You may wait ten or fifteen years to do your good samaritan turn for Belgium and your bandages will rot."

Churchill Lauds British Navy.

LONDON, July 15.—(AP)—Winston Churchill, who as first lord of the admiralty set the British fleet in motion in 1914, told a crowd at Epping tonight:

"I wish to make it quite clear that the royal navy is adequate at the present time for any demand that may be made upon it. It is incomparably stronger than any combination of navies which could conceivably be formed among the states of Europe."

ALVIN C. YORK DEFIES ORDER TO SURRENDER JOB

Nashville, Tenn., July 15.—(AP)—Alvin C. York, world war hero and founder of the York Agriculture institute, refused today to surrender control of the school to a newly appointed state principal.

"I will tell him that he is going to take orders from me," York said.

State Commissioner of Education Walter D. Cocking announced the appointment of P. B. Stephens yesterday, saying "the new principal will be in complete charge of the school," situated near Jamestown.

"Prior to this," Cocking explained, "Alvin C. York has been acting as business manager, and now Mr. Stephens will be the whole show."

York said he resigned as president at the May meeting of the school board, but that his resignation had not been acted upon.

When Stephens assumes his duties, York declared, "I am going to show him the minutes of the board showing that I am president and business manager."

The school is state-owned, but until recently was operated under the personal supervision and management of York, who established the institution for mountain boys and girls several years ago. It has an enrollment of about 100 students.

2 SEIZED IN $2,000 EXTORTION FROM HARRY BANNISTER

New York, July 15.—(AP)—A private detective and an attorney were arrested tonight at the direction of Acting District Attorney Harold W. Hastings and charged with extorting $2,000 from Harry Bannister, actor, producer, and former husband of Ann Harding, film actress.

Hastings said Bannister was questioned concerning the case, but that he had not signed the complaint, which was based on information received through "regular channels."

Bannister, apprised of the arrests, commented, "Well, well, well. I appeared at the district attorney's office this morning and I don't think I should comment."

The men arrested were booked as Raymond Deringer, 39 years old, the detective, and Jerome Jacobs, 48, attorney.

Hastings said Deringer had admitted obtaining the money from Bannister in November. The district attorney said an attempt had been made to capitalize on difficulties between Bannister and his former wife, Miss Harding, Hastings said.

Boy Sues Owner of Dog for $25,000 for a Bite

Ottawa, Ill., July 15.—[Special.]—A suit asking damages of $25,000 for a dog bite was filed in the Circuit court here today by Richard Lee Hauck, a minor, against John Dobosky. It was charged the boy was severely bitten by Dobosky's dog on April 13.

FELTMAN & CURME

SALE

$1.95

BRAND NEW SHOES
REGULAR F&C QUALITY

Take advantage of these low prices—Buy now.

$2.95

PRINCESS PUMPS
Now $2.95
Get acquainted with America's finest pumps at this low price.

Not sale shoes—every pair from regular stock.

THREE LOOP STORES
125 S. Dearborn • 134 N. State • 39 W. Van Buren
and 25 Conveniently Located Neighborhood Stores
See phone book for addresses

[ADVERTISMENT]

FLUSH OUT 15 MILES OF KIDNEY TUBES

Medical authorities agree that your kidneys contain 15 Miles of tiny tubes or filters which help to purify the blood and keep you healthy.

If you have trouble with too frequent bladder passages with scanty amount causing burning and discomfort, the 15 Miles of kidney tubes may need flushing out. This danger signal may be the beginning of nagging backache, leg pains, loss of pep and energy, getting up nights, swelling, puffiness under the eyes, headaches and dizziness.

If kidneys don't empty 3 pints a day and so get rid of more than 3 pounds of waste, poisonous matter may develop, causing serious trouble. Don't wait. Ask your druggist for Doan's Pills, which have been used successfully by millions of people for over 40 years. They give happy relief and will help to flush out the 15 Miles of kidney tubes. Get Doan's Pills at your druggist.

Square Dance Caller—

spinning wheel—17 milk cows—potato peelers—40-acre Ozark farm—Japanese artist—Michigan bakery—aviation instructions—these were subjects of want ads in yesterday's Tribune want ad section.

Check the offers in the Tribune want ad section every day. You will find many opportunities to save money.

KANSAS CITY, MO.

TRAFFIC OFFICER KENNETH L. CURRAN was recently awarded a gold watch by the citizens of Kansas City, Mo., for his fine work at Woodland and Independence Avenues. At this post he has to stop an average of 10,000 cars each working day . . . a total of more than 2,500,000 CARS A YEAR!

* * *

Officer Curran is one of 131,000 hard-working American officers who make the crossroads of the nation safer. But with traffic officers, traffic lights and traffic jams, YOU AVERAGE MORE THAN 30 STOPS A DAY.

4 OUT OF EVERY 5 MILES YOU DRIVE ARE "STOP-AND-GO"

SHIFTING gears on just one of your 30 stops can use up enough gasoline to take you *one-third of a mile.* Fast accelerating, you know, can use up 60% more gasoline than steady running.

For economy in today's driving, your gasoline needs 3 different kinds of power—just as your car needs 3 shifts of gears.

You need one kind of power for QUICK STARTING, one for FAST PICKUP and one for STEADY RUNNING.

First to recognize the need, Shell engineers now give you these 3 different kinds of power in one fuel—THE FIRST TRULY BALANCED GASOLINE.

Super-Shell is sold at over 30,000 neighborly Shell stations across America.

SUPER SHELL

EDUCATIONAL.

4 CENTURIES PROVE the PRACTICAL Value of Jesuit Teaching • • •

Late afternoon and evening classes in Graduate School, Arts and Sciences, Pre-Medical, Pre-Legal, Pre-Dental, Commerce, Law, Teacher Training, and Social Work.

Full daytime curriculum in Graduate School, Arts and Sciences, Commerce, Social Work, Medicine, Law, Dentistry, and Nursing.

LOYOLA UNIVERSITY Chicago

A complete university conducted by the Jesuits—since 1534 the world's outstanding educators.

LAKE SHORE DIVISION
6525 Sheridan Rd. Tel. Briargate 3000
DOWNTOWN DIVISION
28 North Franklin St. Tel. Central 0640
WEST SIDE DIVISION
MEDICINE and NURSING
706 South Lincoln St. Tel. Seeley 8040
DENTISTRY
1757 West Harrison St. Tel. Seeley 6838

Bulletin on request.

moser BUSINESS COLLEGE
Only Four Year High School Graduates Enrolled
Gregg and Munson Shorthand—also Stenotypy
Students May Enter Now. Bulletin Sent Free
116 S. Michigan Ave., Chicago, Randolph 4347

Teacher Training
NURSERY—KINDERGARTEN—PRIMARY
Training in childhood education under our oustanding faculty gives women a profession as well as a College education. The central location of the College makes it easily accessible.
Fall term starts September 21, 1936
Forty-first Year.
Pestalozzi Froebel Teachers College
Box 2, 616 S. Michigan Blvd., Chicago. Wab. 6762

CHICAGO TECH COLLEGE
33rd Year—Accredited
Free 80 Page Blue Book
25 TECH BLDG., 118 E. 26TH ST. VIC 8378.
New opportunities now in Air Conditioning, Building, Radio, Engineering, Electricity, Architecture, Drafting. Days, Eves., Part Time. Call, write or phone.

DePaul University
Liberal Arts, Law, Commerce, Music, Drama, Secretarial. Days and Evenings. Call, write or tel. Cen. 8194 for bulletins. 64 E. Lake St., Chicago

CENTRAL Y COLLEGE
Junior and Senior College and High School courses for men and women. Day and evening classes. Low tuition. Free catalog and folder. 19 S. La Salle St. CENtral 6787

Northwestern University
Evanston and Chicago, Illinois. 8 Complete Schools. Downtown evening classes. *Write for Bulletin*

National College of Education
Teacher training and regular college courses. Fall term begins Sept. 11. Write Box 622-H, Evanston, Ill.

EDUCATIONAL.

Start as a STENOGRAPHER
and make your future what you will

• Gregg Shorthand has been referred to often as the stepping stone to business success. It has in many cases skyrocketed men and women to outstanding positions. It places you immediately in the focus of employer attention where ability and good work can be quickly rewarded.

Enroll Now and Save Money
Write, call or telephone State 1881 for Catalog

The GREGG COLLEGE
HOME OF GREGG SHORTHAND
6 N. Michigan Avenue, Chicago

ART
INDUSTRIAL ART
ADVERTISING
FINE ARTS
COSTUME
SCULPTURE
ILLUSTRATION
ART EDUCATION
DIPLOMAS AND DEGREES OFFERED
Catalog • Central 7081 • Michigan Av. at Adams St.
THE ART INSTITUTE OF CHICAGO

MARMION MILITARY ACADEMY
Preparatory Boarding School for Boys. Conducted by the Benedictine Fathers.
4 YEAR HIGH SCHOOL COURSE
Accredited to North Central Assn. Low tuition. All athletics. For catalog address Rev. Headmaster, 631 N. Lake St., Aurora, Ill. (1 hr. from Chicago), or Room 1321—58 East Washington St., Chicago.

BRYANT & STRATTON
● COMPLETE BUSINESS COURSE
Training you can sell! A school noted for its famous graduates. Choice of alert young people intent on LEADERSHIP. Write or phone Ran. 1575.
18 S. MICHIGAN AVE., CHICAGO

CHICAGO KENT COLLEGE OF LAW
10 N. FRANKLIN ST. Tel. DEArborn 8885

ONARGA FOR BOYS
Endowed. Half Usual Rate. Catalog. Visit Chicago Office, 921 Marshall Field Annex or Phone Central 6647.

NATIONAL STENOTYPE INSTITUTE
Operated by mfrs. of the Stenotype. Complete secretarial training. Dept. T. 9 W. Wash. St. Stenotype Bldg. Rand. 3450

EDUCATIONAL.

LOYOLA UNIVERSITY SCHOOL OF DENTISTRY
CHICAGO COLLEGE OF DENTAL SURGERY

Offers . . . A 4-year course. Confers Degree of D.D.S. and requires previous completion of one year in an accredited college.

A 3-year course confers Degrees of D.D.S. and B.S. in Dentistry to those who have completed two years in an accredited college.

Predental instruction is offered by the College of Arts and Sciences of Loyola University in the downtown college, and the dental school building. The course includes such subjects as will best prepare the student for dental study.

Beginning 1937, two years of college credit required for entrance to 4-year course.

The dental school is located in the heart of Chicago's great medical and dental center. 55th session October 6. Address Registrar.

1757 Harrison Street, Chicago • Seeley 2840

ARMOUR INSTITUTE OF TECHNOLOGY
A College of Engineering and Architecture.
43rd year. 4 year courses in mechanical, electrical, civil, chemical, fire protection engineering, science, and architecture, leading to B.S. Degree. . . . Graduate courses leading to Master's degree. All student activities — athletics. Day classes begin Sept. 21. Evening classes Sept. 28. Bulletin on request. Telephone Victory 4600.
Armour Institute of Technology
3300 Federal Street, Chicago, Illinois

Lewis Institute
An Endowed College . . 40th Year
ENGINEERING, Civil, Electrical and Mechanical. 4 yr. course leads to Bachelor of Science Degree. Fall Term Day Session starts Sept. 28. Evening classes begin Oct. 5.
For circular of information address
LEWIS INSTITUTE
Dept. A, Madison St. at Damen Av., Chicago

SPEEDWRITING
Beginners take 100-120 words a minute in 8 wks. Not a machine. Both sexes. Low cost. Also Gregg, Munson, Comptometer, Bookkeeping, Switchboard, Typing, Cashiering. Big Loop School. Franklin 4122. 190 N. State.
CHICAGO BUSINESS COLLEGE

VOGUE SCHOOL
DRESS DESIGN, STYLING
FASHION ILLUSTRATION
INTERIOR DECORATION
DEPT. T, 116 S. MICHIGAN BLVD., CHICAGO

METROPOLITAN BUSINESS COLLEGE
6 conveniently located schools. Start any Monday. Prospectus on request.
37 S. Wabash Ave. RANdolph 2367

SPEAK ANOTHER LANGUAGE
French, German, Spanish, Italian—made easy by the direct Berlitz Method. Native instructors. Free trial lesson. BERLITZ SCHOOL OF LANGUAGES, 30 N. Michigan Ave. FRAnklin 4341.

FAITH IN BRITISH NAVY LOST, DUTCH MEND DEFENSES

Build Planes and Subs to Save Far East Colonies.

[This is the first article on how Italy's successful challenge of British supremacy in colonial matters has affected the defense policy of The Netherlands. The Hague is arming the Dutch East Indies to protect the islands from possible conquest by the Japanese.]

BY DAVID DARRAH.
[Chicago Tribune Press Service.]

THE HAGUE, The Netherlands, July 15.—The badly damaged political prestige incurred by Great Britain through the Italian successes in Ethiopia and in the "battle of sanctions" has added to the weary hours which Hendrikus Colijn, Dutch prime minister and minister of defense, spends in devising ways and means of defending the Dutch East Indies, The Netherlands' rich colonial empire in the far east.

The Dutch have made no secret that they rely on the help of the British navy to help them keep their colonial holdings, rich in oil and rubber, from the grasp of Japan. But with that navy not having been able to keep Premier Mussolini from grabbing Ethiopia, Holland's ministers wonder if they can rely on it in the future to help them preserve their rule over colonial holdings sixty times the size of the mother country and peopled with 60 million persons.

Fear Complications.

There was rejoicing here this week over the British decision vastly to increase and strengthen the navy by the expenditure of some $450,000,000 this year alone. But even so, the Dutch are wondering whether this navy can now be counted on, as they fear European complications may keep the British from diverting a sufficient force of their fleet from home to the far flung front in Asiatic waters on some occasion when the Dutch might need assistance.

Those responsible for Holland's defense also spend many anxious moments these days about defense problems at home, for there is fear that Germany's army might march across a southern corner of Holland to flank the strong Maginot line in Belgium and France.

The Dutch are preparing for either emergency with big defense appropriations and also plans which envisage the age old strategy of cutting dikes and flooding the country between Zuider Zee and the Rhine.

Most Dutch military and naval observers hold that the main danger to their colonies is in the far east, and it is the East Indies' defense that keeps Colijn awake. His defense plans there, besides strengthening air, naval, and military policies, also include strengthening colonial posts by sending out new settlers.

A big drive is under way now for an emigration to the colonies, supported by the government. The drive is under the direction of six colonization societies. This will serve the double purpose of augmenting the potential settlers' army in the East Indies and of decreasing unemployment, which stands at 400,000 in a country of 8,000,000 people.

In the rear of Amsterdam, camps are being established to train the unemployed for colonial work.

Does Not Count on U. S.

"We know now we cannot count on the Americans for help should the Japanese try to seize our colonies," a high Dutch official stated. "The Americans are pulling out of the orient and leaving the Philippines. Why, we do not understand. We rely mostly on the British. But now we do not know how much we can count on them. So we have to count on ourselves to defend ourselves, hoping that later some country will come to our aid as it did in the case of Belgium.

"We are perhaps a little nation, but we will fight to the bitter end before we will give up our colonial holdings which we have had for 300 years and on which our life depends."

To protect the East Indies from the Japanese the Holland government this spring voted supplementary defense appropriations of 53,000,000 florins [currently about $36,172,500]. Of this, 30,000,000 florins was for the army and 23,000,000 florins for the navy.

This was in addition to an already existing army appropriation of 45,000,000 florins.

Relies on Two Weapons.

In organizing its own colonial defense the Dutch war department is relying on two weapons by which all small countries set great sore—submarines and aircraft.

First in effectiveness is the air arm. Holland has in its K. L. M. one of the best air services in Europe and a large force of well trained pilots, all of whom are militarized and subject to army duty. They have many big transport airliners of Douglas and Fokker makes which can easily be turned into bombers. They are also purchasing new fast fighter planes and out of this year's supplementary defense appropriation 94 big bomber hydroplanes will be provided, all for East Indies air stations.

Second, but hardly less in effectiveness, is the submarine in the Dutch scheme of defense.

18 Submarines Planned.

With this year's big outlay of money applied to the general defense scheme drawn up by Colijn in 1930, the Dutch will rush through a naval program, too. They have two modern cruisers in East Indies waters and a third one on the way. The plan also calls for building one flotilla leader and twelve destroyers, eight of which have been finished.

Eighteen ocean going submarines for far east waters are envisaged in this defense scheme. As the Dutch see the next war, or any way the next war involving their colonies, it will be largely one of raiding trade vessels and destroying commerce, rather than the engagement in open battle of big ships.

They know that 47 per cent of Japan's sea trafic goes south past their island possessions, which make an ideal lurking place for submarine commerce raiders.

In addition to its aircraft and submarine development, the Dutch government is also perfecting its army for possible duty on either of its two widely flung fronts against possible aggressors.

Holland will have in the future a much stronger army. Thirty thousand men, instead of 19,000, will be drafted to the colors yearly.

Behind all this is the Dutch belief that neutrals will have no luck in the next war and that successful strategy calls for Holland to prepare to defend not its neutrality, as in the last war, but its very territorial integrity.

While he scans the far east anxiously, Colijn, as defense minister, is not neglecting home fortifications between Holland and Germany. Air fields are being developed in the hinterland toward Germany. Forts and casemates are being strengthened, artillery emplacements, roads, bridges, and other implements of defense perfected and engineering devices worked out to flood the country and blow up bridges.

Could Slow Up Germans.

Dutchmen say they could not hold out against Germany if war should break out, but they say the modernized Dutch army, with its excellent aviation adjunct, could slow up the invader, advancing over watery ground and menaced by bursting dikes, until help from at least one of the big powers came.

Snake Escapes in Courtroom

A. PIERCE ARTRAN WITH "LETHAL" AFTER CAPTURE.

Causes Near Panic

Los Angeles, Cal., July 15.—[Special.]—A near panic reigned today in the courtroom where Robert S. James is being tried for the death of his seventh wife, Mary, when one of the rattlesnakes he is accused of using to torture her, escaped and wriggled around the room.

Women and children screamed. Spectators climbed up on their chairs. Those near the exits tumbled over each other trying to get outside in a hurry as the deadly sound of the snake's rattles urged them on.

The reptile, named Lethal, escaped while a snake expert was conducting a scientific test. At an unguarded moment it suddenly glided out of its box to terrify the 100 spectators.

The reptile was found hiding under a bookcase.

On the stand James denied that he submitted his seventh wife to a rattlesnake's bite, then drowned her in a bathtub in a plot to collect her insurance, and repudiated a confession he made to police.

James also denied there was anything other than accident to explain the death of his fifth wife in the Colorado Pike's peak region. The state charged he also killed her in order to collect insurance. She was found drowned shortly after being injured in a car accident o nthe Pike's peak road.

Irish Free State Official Killed in Motor Accident

DUBLIN, July 15.—(AP)—Patrick J. Hogan, Irish Free State minister of agriculture, was killed last night when his car crashed into a bridge.

CHICAGOAN CALLS NAZI JEW-BAITER A 'LUMP'; JAILED

Seized After Using Word in a Beer Hall.

NUREMBERG, Germany, July 15.—(AP)—A short German word—"lump"—has kept Ludwig Hoffmann of Chicago, German born American citizen, in jail for a fortnight, United States diplomatic inquiries disclosed today.

Hoffmann, authoritative sources said, was arrested July 1 because he was alleged to have applied the word to Julius Streicher, Nazidom's leading Jew baiter and publisher of the Stuermer, during a Bavarian beer festival.

Intervention of the consul general in Berlin with the ministry of justice may, however, clear up the case quickly.

Here's What "Lump" Means.

The prosecuting attorney said he was willing to recommend leniency for Hoffmann if the defendant can show he did not know at the time what he was saying. Nuremberg is Streicher's home town.

"Lump" can mean anything from a simple rapscallion to an epithet regarded in the United States as a fighting word.

[German dictionaries define "lump" as ragamuffin, scoundrel, or low fellow.]

Hoffmann, who might, authorities said, face a charge of vilifying a public figure, was born in Nuremberg in 1905, lived in Chicago for some time and returned to Germany to visit relatives.

Hoffmann's arrest was not mentioned in German newspapers, but, nevertheless, served to bring Streicher and his anti-Jewish program into more lively discussion.

Fear Trouble in September.

Rightly or wrongly, many Jews believe a new anti-Semitic drive may be expected after the Olympics and regret any incident which might be likely to irritate Streicher.

For a time anti-Semitic propaganda in the reich appeared to be falling into the background. Bulletin boards bearing the Stuermer, a weekly newspaper, began to disappear and there even was talk the paper itself might be suppressed.

It continued to appear regularly, however, and in Jewish circles, at least, there is a firm belief more drastic anti-Jewish measures are coming in September.

Efforts to identify Hoffmann in Chicago failed last night.

Find American Shot Dead in Street Near Shanghai

LONDON, July 16.—[Thursday.]—(AP)—The Reuters [British] News agency reported today from Shanghai that Leonard Covert, described as a native of Utah, was found shot dead in a street in a Shanghai suburb last night.

FOUND DEAD IN WRECKED CAR.

Kalamazoo, Mich., July 15.—[Special.]—Frank Garrison, 62, of Elkhart, was found dead in the wreckage of his car on highway U. S. 112 near Kessington last night. The car had crashed into a post.

CANTONESE ARMY ACTS TO SPLIT FROM CHINA AND SET UP OWN RULE

[Chicago Tribune Press Service.]

SHANGHAI, July 15.—In the presence of a guard of 30,000 Cantonese troops and 5,000 additional troops of southern Kwangsi province, southern Chinese took initial steps today to establish an independent régime. The Cantonese provinces of Kwangtung and Kwangsi were placed under martial law.

Reports said there was a clash on the border of Kwangtung and Kiangsi provinces. Forces under Gen. Yu Han-mou, who rebelled from Canton and joined Dictator Chiang Kai-shek of the Nanking government, attacked the Kwangtung-Kwangsi allies, it was said.

[The Koumintang (government party) this week declared the semi-independent southwestern government at an end.]

Plan to Expand Jap Army.

TOKIO, July 15.—(AP)—A 12 year plan for expansion of the army was handed by Lieut. Gen. Count Juichi Terauchi, secretary of war, to Premier Koki Hirota, vernacular newspapers reported today. In addition to the expansion, the program was said to deal with improvement of weapons and replenishment of munitions at a total cost of $875,000,000.

U. S. TAKES WORD OF DEFENDANT IN SEDITION CASE

SAN JUAN, Porto Rico, July 15.—(AP)—Guards at the trial of eight Nationalists accused of conspiring to overthrow the United States government by force took the leading defendant's "word as a gentleman" today that he was not carrying arms.

After virtually every one attending the hearings had been searched for weapons, the guards began to examine Pedro Albizu Campos, leader of the Porto Rican Nationalist party. Albizu objected, saying, "On my honor as a gentleman, I am not armed." He was permitted to enter the court without further ado.

Albizu, who is acting as chief defense counsel for himself and his seven colleagues, protested in vain against the reading of Nationalist newspaper editorials which urged Porto Ricans to "hate Yankees" and "arm yourselves" for freedom from the United States.

ARMY DESERTERS HOLD OFF SIEGE OF CUBAN TROOPS

[Chicago Tribune Press Service.]

HAVANA, Cuba, July 15.—A group of army deserters, reinforced today by an estimated 200 revolutionists, tonight were holding an island north of Caibarien, Santa Clara province, against besieging government troops which were held at bay in an all day battle. Reports to Col. Fulgencio Batista, army chief of staf, said at least five rebels were killed.

The siege was begun yesterday when the hideout of six army deserters was discovered. An official communique said:

"Apparently large numbers of sympathizers managed to cross from the Santa Clara mainland to Key Fragoso in small boats. They landed and crossed barbed wire defenses without being noticed by the loyal force."

Picked soldiers from Camp Columbia left tonight to reinforce the besieging loyal troops.

SWEEPING COURT RULING UPHOLDS REPORTER IN JOB

Finds News Is Printable, However Gathered.

White Plains, N. Y., July 15.—[Special.]—The right of a newspaper to print the news—however its reporters may ferret it out—was upheld here today in a sweeping opinion on freedom of the press by Supreme Court Justice William F. Bleakley.

The decision—the first ever handed down on a udicial order restraining publication of news before it is printed—was made in a contempt citation fought by Jack Turcott, Westchester reporter for the New York Daily News. Justice Bleakley refused to punish Turcott, holding he was protected by the constitutions of both the United States and the state of New York.

"It is a fundamental principle of law that the publication of any article may not be restrained in advance," Justice Bleakley ruled. "Unless that principle is observed in its strictest sense, the right of freedom of the press is abridged."

Outgrowth of Libel Suit.

The case hinged on publication in The News last April 13 of a story about a libel suit filed by Celineze J. Flegel, a radio singer known as Sally Reynolds, against Dr. Raymond L. Ditmars, curator of the Bronx Zoo, and others.

Justice Graham Witschief, at White Plains, granted an order sought by Miss Flegel to seal the papers in the action. But Turcott got the news from other sources, and it was printed. That same day of publication Turcott was cited for contempt of court and threatened with jail.

Justice Bleakley, in his decision, struck sharply at star chamber proceedings to suppress the news. He inveighed vigorously against class influences in administration of the law—one law for poor, one for rich.

Decries Secret Trials.

"No case should be tried in chambers," he wrote. "The law guarantees to every one equal protection of the laws. The wealthy, the socially prominent, the politically influential must not be granted privileges denied to the ordinary citizen. Public trials insure equal privileges."

Turcott's attorney contended the article was based on facts obtained without access to the sealed papers. Justice Bleakley, refusing to demand the source of Turcott's information, held that even if he had obtained the sealed papers, he was within his rights as a newspaperman.

"To restrain publication in advance," he held, "would be to substitute the judgment of the court for the judgment of the press and deprive the public of the benefit of an independent press. The law affords an ample remedy to one aggrieved by a libelous publication."

In New York state a judge may not sit upon a motion involving his own citation for contempt. Thus, actually, Justice Bleakley today overruled Justice Witschief, a justice of equal standing.

FINES WPA WORKER $200.

James Tobin, 32 years old, 710 North Clark street, a WPA worker, was fined $200 yesterday by Judge Justin F. McCarthy in Chicago avenue court on a charge of disorderly conduct.

U. S. MAGAZINE IS CONFISCATED BY JAPANESE

New York, July 15.—(AP)—Copies of the May issue of Current History magazine, which carried articles relating to Japan, have been confiscated by postoffice authorities in Kobe, Japan, it was learned here.

M. E. Tracy, publisher of the periodical, received notice yesterday of the confiscation. He said he would seek information from the state department and the Japanese embassy in Washington relative to the action.

He said the issue contained two articles relating to Japan. One was entitled, "The Japanese Enigma," by Charles Hodges, professor of politics at New York university. The other was a biography by Riichi Takahashi of his father, Kerekiyo Takahashi, Japanese minister of finance who was slain last February during the Tokio military revolt.

ESTRANGED WIFE SLAYS LAWYER IN HIS OFFICE

Paducah, Ky., July 15.—[Special.]—Mrs. Gladys Adams, 46, was held in the county jail tonight charged with the murder of her husband, Ben S. Adams, 52, prominent Kentucky attorney. Adams was shot to death this morning in his downtown office.

Mrs. Adams, who had been estranged from her husband several months, was found bending over Adams' body by Special Policeman Reed Kennedy a moment after he heard two pistol shots on the fifth floor of the office building.

"I had to do it," Kennedy quoted her as saying, "or he would have killed me."

Adams filed suit for divorce last March accusing his wife of habitual drunkenness. Mrs. Adams last night was served with papers calling her to appear for the taking of depositions in the divorce case.

MANDEL BROTHERS
completely AIR CONDITIONED in 82 departments

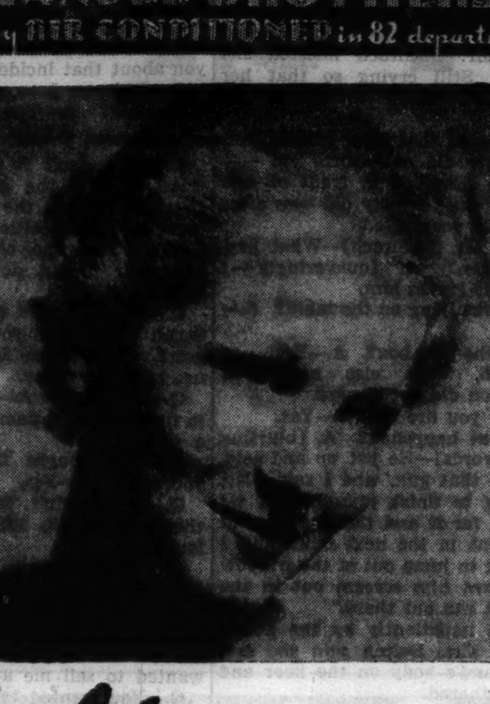

Sylk Amazing New Shampoo Product of Famous Clairol

Sylk, as a shampoo, has just the wonderful ingredients that completely dissolve dirt and film from your hair. Beauty editors everywhere are praising it to the skies. Sylk brings out the alluring sheen that's needed to keep a lively head looking cool and genuinely clean through summer's heat.

Miss Edna Dent De Long, National Supervisor of Clairol, will be here the rest of this week. Consult her about your hair problems, and let her tell you about the advantages of Sylk and Clairol.

For Appointments Call State 1500—Local 660.
Mandel's Beauty Shops—Air-Conditioned Fifth Floor—Wabash.

MANDEL BROTHERS
completely AIR CONDITIONED in 82 departments

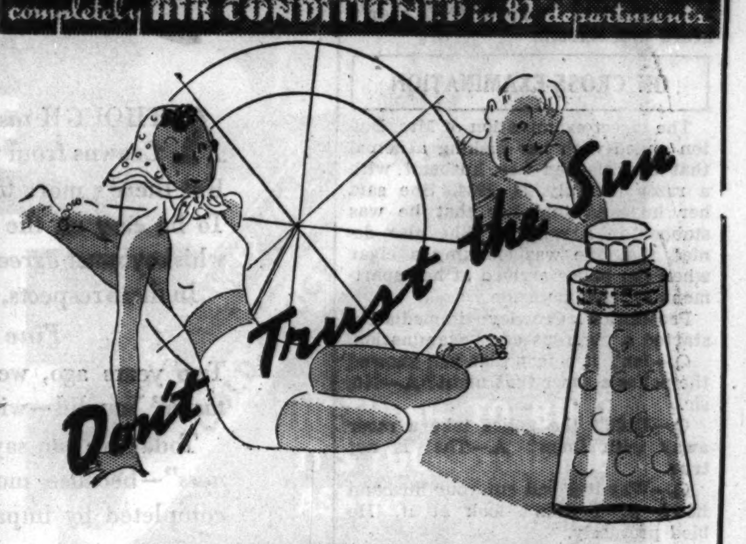

Use Sun Tonic
by Helena Rubinstein
$1 and $1.50

Sun Tonic, the sensation in sunburn preventives, beautifies as it protects. Apply it generously for a light "tan." Use less for a deep summer skin tone.

Miss Farmakis—New York Rubinstein representative, will be in our department three more days. Consult her about summer complexion and make-up problems.

Mandel's Toiletries—Air-Conditioned First Floor—State.

MANDEL BROTHERS
completely AIR CONDITIONED in 82 departments

Final Touch to Summer Charm

Violet Scented **Odorcide**
Reg. Size **55c**

Odorcide suppresses excessive perspiration, stops all odors and cannot irritate the skin. Large economy size, $1.

Mandel's Toiletries—Air-Conditioned First Floor—State.

Meet Vaughn Shoemaker—The famous cartoonist of The Chicago Daily News, who will speak on "How Cartoons Are Made," illustrating as he talks. Friday, July 17, 2:30 P. M.

Mandel's Club Woman's Bureau, Ninth Floor, State

Shop in Comfort . . . in the Cool, Air-Conditioned
Costume Bootery of
O'CONNOR & GOLDBERG
at 23 Madison, East
The Birthplace of America's Foremost Footwear Fashions
This Bootery's greatest money-saving event
SEMI-ANNUAL SALE
of exclusive hand sewn and custom-crafted
O-G SUMMER SHOES
$7.95
Sensational Reductions
PLENTY OF SIZES IN THESE GROUPS!

WHITE SHOES in every material . . . white buck, linen, kidskins for street, sports or country wear
- Beautiful IMPORTED IRISH LINENS for Summer wear
- Elaborate figured white pique for party and evening wear
- A beautiful collection of EVENING and PARTY SLIPPERS
- Fashionable GABARDINE in blue, black, brown or British tan
- Black, brown or blue KIDSKINS and CALFSKINS
- SUEDES in black, brown, blue, green or grey for Fall wear
- PASTEL DOESKINS in a glorious array of beautiful colors

Also on Sale in the O-G SHERIDAN ROAD BOOTERY, at 4616 Sheridan Road
The O-G Sheridan Road Bootery is also delightfully air-conditioned

MANDEL BROTHERS
Completely AIR CONDITIONED in 82 departments
Store Hours: 9:30 A. M. to 6 P. M.

New! Colorful! Wash Like Cotton! Woven Like Linen! Feel Like Silk!

At Mandel's and Nowhere Else!

Frostlin Frocks *Registered.*

$5.95

Monogrammed at No Extra Cost!

Everybody's asking for them . . . everybody's wearing them! Tubbable, glorious, deep-hued pastels and white, with stunning button and Ascot contrasts. Misses' sizes 12 to 18 and junior sizes 11 to 17.

Thrifty Fashions—Third Floor—State.
Sportswear—Third Floor—Wabash.
Pin Money Dresses—Air Conditioned Fourth Floor—Wabash.
Junior Chicagoan—Air Conditioned Fourth Floor—State.

MAIL YOUR ORDER OR PHONE STATE 1500
No orders on monogrammed dresses. Give second color choice. Orders will be delivered in 4 days. Mailing charges extra outside regular delivery zone. On Illinois orders add 3% for State Occupational Tax.

Colors: Raspberry, Linen Blue, Dusty Pink, Chartreuse, Maize, White

'I KILLED HIM,' SAYS WIDOW IN MURDER TRIAL

Court Crowd Amazed by Her Confession.

[Continued from first page.]

her head daintily away from the jury.

Q.—What did he say you were? A.—I can't say it [hiding her head further].

Q.—Tell the jury. What did he say? A.—He said "Do you know what you are? You are a dirty old ——."

Sobs Story of Shooting.

The defendant appeared to break down, burying her head in clenched hands. Mr. Bachrach insisted she continue. Still crying so that her words were hardly intelligible, she went on:

"I repeated that after him several times, dirty old ——, dirty old —— and then I walked in front of him and said "Just a dirty old —— after 14 years of marriage."

Q. [by Mr. Bachrach]—What happened then? A. [quaveringly—I pointed the gun at him.

Q.—It was lying on the table? A.—Yes.

Q.—In the blue box? A.—Yes.

Q.—Well, what else happened? Mrs. Bolton did not answer.

Q.—Did you fire it? A.—Yes.

Q.—What happened? A. [blurting out her words]—He got up and said, 'Give me that gun,' and I said, 'No, I'm going to finish myself,' and we struggled for it and then he ran out and I went in the next office and I was going to jump out of the window but I heard him scream out in the hall and I ran out there."

Pressed impatiently by the public defender, Mrs. Bolton said she saw her husband's body on the floor and people gathered.

Q.—Anything else? A. [relaxing limply]—I guess that's all now.

Q.—Did you go near him after he was dead? A.—Yes, I felt him. He was cold. I asked the doctor if he didn't have a beautiful head.

Q.—Did you love him? A.—Yes, always; I wouldn't have taken his treatment if I didn't.

Alibi for Police Statement.

Mrs. Bolton said she did not give the "correct answers" in her police statement because she was not permitted to tell it her way and give the "whys and wherefores."

Q.—As a matter of fact, you had purchased the revolver several days before in Hammond, Ind., hadn't you? A.—Yes, sir. [Harold A. Goldberg, Hammond pawnbroker, testified in the morning that she had bought the gun from him, contrary to her statement immediately after the shooting.]

Q.—Why did you purchase it? A.—For myself. To kill myself with.

Q.—Did you change your mind? A.—Yes, I did, but I didn't change my mind—— I went to the window to jump out, but I heard him scream. I would have jumped if I hadn't heard him scream.

ON CROSS-EXAMINATION

The direct examination of Mrs. Bolton ended with her making a denial that she slashed her husband with a razor on July 22, 1934. She said her husband told her that he was stabbed in a robbery. She also denied that she was smoking a cigar when the police arrived at her apartment on that occasion.

Prosecutor Crowley immediately started a vigorous cross-examination.

Q.—Isn't it a fact that you showed the police a razor that night? A.—No, sir.

Q.—Didn't the police take a razor away with them? A.—That is not true.

Q.—Was it a bad cut your husband had? A.—I didn't look at it. He bled profusely.

Q.—Why didn't you go with him to the hospital? A.—I was not dressed.

Q.—Do you know why the police would come in here and lie about you about that incident? A.—No, sir.

Q.—Did you love your husband at that time? A.—Yes sir.

Denies Tearing Clothes.

Q.—Now, isn't it a fact that you tried to tear the clothes off Miss Peggy O'Neil at the time your husband lost his position at the Ocean Accident Insurance company? A.—He resigned. I did not tear off anybody's clothes.

Q.—Why did you use the name of Sarah West when you purchased the gun? A.—Because I didn't want to use my own name.

Q.—Why not? A.—You do not like to use your own name when you buy a gun.

Q.—You bought the gun to kill yourself? A.—Yes.

Q.—Why didn't you kill yourself then? A.—Well, it's my husband's fault.

Seeks Gun in Chicago.

Q.—Why did you buy the gun in Hammond? A.—I tried to buy one from a pawnbroker in Chicago and he told me to go to Hammond. He wanted to sell me a shotgun.

Q.—You wanted to kill yourself, is that right? A.—I said yes sir.

Prosecutor Crowley jumped back to the alleged relationship between Bolton and Miss O'Neil and at one point he asked Mrs. Bolton if she was making up testimony as she went along.

"No, I'm not making up any thing," she retorted. "I am under oath and I am telling the truth as far as possible."

Mrs. Bolton by this time was apparently getting irritated by the manner of Mr. Crowley in firing questions at her. She allowed him to read portions of the statement she made to Prosecutor Morris G. Meyers in which she denied shooting her husband, and when he had finished she said:

"Will you read it again?"

Prosecutor Crowley told the reporter to repeat the statements and they were read again. Mrs. Bolton then replied that she did not remember what she told Meyers, but if Meyers said she said the things in the statement she must have told him so.

Loads Gun in Office.

Prosecutor Crowley then referred to the day of the shooting.

Q.—Was the revolver loaded when you went to your husband's office? A.—No, I put the bullets in the revolver at the office.

Q.—Did your husband see you?

Mrs. Bolton did not answer the question, but shook her head to indicate that he did not see the incident.

Q.—Did you intend to commit suicide when you got the revolver and went to your husband's office? A.—Yes.

Q.—Why did you want to kill yourself? A.—To embarrass him.

Q.—So you finally killed him to embarrass him, is that it?

Mrs. Bolton only smiled feebly at this question, but made no reply.

Q.—You put all six bullets in his body. You kept shooting at him as his body slumped, isn't that the fact? A.—I guess so, I don't know.

Q.—How did your husband get shot in the back? A.—I don't know.

Mrs. Bolton admitted frequent "rows" with her husband, but she said she never attacked him.

Q.—Going back to the shooting, the fact is that you intended to kill yourself and instead you used the revolver on your husband? A.—Unfortunately, yes.

Q.—Did you tell the police after the shooting that he was a dirty rat? A.—No, sir.

Court adjourned just as Mr. Crowley was beginning to pry into Mrs. Bolton's statements regarding Bolton and Mrs. Harned.

Back on Stand Today.

Mrs. Bolton will resume the stand this morning to face further cross-examination by Assistant State's Attorneys Crowley and Meyers. Since her case has been tendered practically to the mercy of the jury, Public Defender Bachrach indicated he will call no further witnesses in her defense.

Mrs. Bolton's age went into the court record yesterday as 46 years. Previously she had said she was 40 years old. She wore a jaunty brown hat perched high over the luxuriant knot of red hair on the back of her head. She wore a white crêpe blouse and yellow skirt and dabbed at her face and eyes with a brown handkerchief.

STATE RESTS CASE

The state rested its case, clinched with testimony of her purchase of the death gun, shortly after the afternoon session began. Mr. Bachrach opened the defense by reading Mrs. Bolton's cross bill of divorce, filed on Feb. 7 in the Circuit court, in which she denied cruelty charges in Bolton's divorce suit of Jan. 20 and claimed that she had spent several nights with him "as husband and wife" after he started divorce proceedings.

Mrs. Bolton took the stand with unconcealed eagerness and enacted her rôle with anxious coöperation. She was born and lived most of her life in Baltimore, she said. She announced she was graduated from Goucher, exclusive woman's college in Baltimore, in 1918, and was employed until 1921 on the Baltimore Sun as "fashion editor" and in "editorial work." She met Bolton in 1922 in Baltimore and after two months they were married. He was in the insurance business and did very well, providing $90 apartments at times, she said. They lived in Birmingham seven years and briefly in other cities before coming to Chicago.

Tells of "Other Women."

Mr. Bachrach asked her if there had been marital trouble and his client, with little assistance from him after that, unreeled a story of "other women" in several different cities. It was a married woman in Birmingham whose husband "looked for Mr. Bolton for two days but I kept him out of the way"; a breach of promise suit in Charlotte, N. C.; a woman who claimed she was engaged to him in Montgomery, Ala.

In Chicago, she claimed, the love interests were Miss O'Neil, business associate of Bolton [who denied it at the morning session], and Mrs. Harned, Gardner, Ill., tavern manager. During the recital Mr. Bachrach tried to rush the witness through the details of her grudges with constant repetition of "Well, who was next?"

THE MORNING SESSION

Miss O'Neil, a statuesque blonde, attractively dressed in green and white, led off a list of morning witnesses who told of incidents in Mrs. Bolton's life which the state presented as evidence of her violent nature. Miss O'Neil, now a switchboard operator at the Rogers Park hotel, said she worked at a desk next to that of Bolton at the Ocean Accident and Guarantee company on the fifth floor of the Insurance Exchange building at 166 West Jackson boulevard three years ago. In June, 1933, Mrs. Bolton came suddenly to her desk, Miss O'Neil said, and asked her to step out in the hall.

"As I did so, she started tearing my clothes off me," said the witness. "She scratched and kicked me. A crowd gathered and some men pulled her away and took me to a doctor's office."

Q. [by Assistant State's Attorney Meyers]—Did Mrs. Bolton say why she attacked you? A.—She accused me of going out with her husband.

Q.—Had you been going out with her husband? A.—No, I had merely walked down the street with him sometimes from the office building to the street car.

Recalls Battle in Corridor.

Roy C. Swanson of Elmhurst, assistant manager of the Insurance Exchange building, told of a fray between Mrs. Bolton and her husband which also occurred in June, 1933, on the 5th floor of the building.

"They were scuffling in the corridor," testified Swanson, "and I asked Bolton 'Who's this woman?' He answered, 'It's my wife—she's raising hell again.' I told them they could not fight in there, that they would have to go out in the street. Mrs. Bolton grabbed me by the tie and kept pulling it tighter until I couldn't do anything."

Freight elevator men ejected her and Bolton from the building, Swanson said.

Finds Bolton's Face Cut.

Joseph Lynch, policeman from the Hyde Park station, testified he answered a call to a drug store at 53d street and Dorchester avenue at 3 a. m. July 22, 1934, where he found Bolton with a cut in his face and took him to a hospital. Bolton declined to give any information and police trailed blood from the drug store to the Bolton apartment at 5230 University avenue.

"Mrs. Bolton was sitting in the parlor smoking a cigar," the policeman declared. He said she told him, coolly, that her husband cut himself while shaving [shortly before 3 o'clock in the morning] and she exhibited a long old fashioned razor.

Mrs. Bolton was brought to the hospital, the policeman testified, and Mrs. Bolton exclaimed to her husband, "Did you say I cut you?" "No," replied the injured man.

Hears Bolton Called Rat.

Shortly before Bolton was slain, Mrs. Bolton referred to her husband as a "rat," according to another witness, Attorney Edward Steinge of Glen Ellyn. Steinge said he was in Bolton's office and shook hands with him before leaving.

"You must be a fine guy to shake hands with a rat like that," he quoted Mrs. Bolton as remarking.

C. L. Stevens, 11038 Hermosa avenue, assistant cashier of the New York Life Insurance company, testified Bolton had a $5,000 life insurance policy carrying double indemnity for accidental death. Mrs. Bolton is the beneficiary. There was a loan of $590 against it.

England Hangs Mother of Five Children for Killing Husband

EXETER, England, July 15.—(AP)—They hanged a mother of five in Exeter jail an hour early today, but Mrs. Violet Van Der Elst, blonde crusader against capital punishment, was there to protest.

The execution was that of Mrs. Charlotte Bryant, who poisoned her husband. The time was advanced to avoid the demonstrations which have become increasingly more frequent at British hangings.

A crowd of 1,000, outside the prison gates, saw the wealthy widow's cream colored limousine pull up, watched Mrs. Van der Elst start to speak. A policeman stepped to the running board and Mrs. Van der Elst's chauffeur drove to court.

Crusader Is Fined $25.

There a magistrate fined her $25 for interfering with an officer, but refused the suggestion of Chief Constable F. Tarry that she be remanded for mental examination.

"I object strongly to your remark about my mental capacity," Mrs. Van Der Elst told the constable hotly.

Tarry handed her a poster inscribed "Mrs. Bryant being murdered."

"Is that the action of a sane woman?" he asked.

"I am a woman against capital punishment," Mrs. Van der Elst retorted.

Second Woman Hanged in Year.

Mrs. Bryant was the second woman to die this year on an English gallows. The other was Dorothea Waddingham, executed in April for poisoning two nursing home patients.

Maintaining her innocence to the end, Mrs. Bryant asked King Edward at the last minute to "have pity on your lowly, afflicted subject."

PRESENT QUEZON DAGGER HE GAVE UP TO U. S. IN 1900

MANILA, P. I., July 15.—(AP)—Manuel Quezon, president of the Philippine commonwealth, was presented today with a dagger he surrendered to an American officer after the Philippine uprising of 1900 was crushed.

Gen. John W. Gulick, commander of Corregidor, made the presentation at Malacanang palace on behalf of Col. Lawrence Miller, retired, of Washington, D. C.

Miller, a lieutenant when Quezon surrendered the weapon, said he gave the dagger back "as a token of respect from one soldier to another."

HEAT KILLS FARMER AND SISTER.

Manchester, Ia., July 15.—[Special.]—William Mangold, 54, farmer, and his sister, Mrs. Gus Steinkopf, 67, both of 12 miles southeast of Manchester, died last night of heat prostration.

Kentucky Couple, Wed 4th Time, Has 18 Children

Whitesburg, Ky., July 15.—[Special.]—At Jeremiah in Letcher county Lloyd Day, 37, a farmer, was married to Mrs. Sarah Caudill, 46. After the ceremony it developed that the couple each had three sets of twins by previous marriages, and three children each besides, so there are eighteen children domiciled in the Day home, and together with the parents there is an even twenty, which makes quite a record family. The two had been sweethearts in their youth and when they met again the old love was easily rekindled. It was the fourth marriage for each.

[ADVERTISMENT]

WAKE UP YOUR LIVER BILE—

Without Calomel—And You'll Jump Out of Bed in the Morning Rarin' to Go

The liver should pour out two pounds of liquid bile into your bowels daily. If this bile is not flowing freely, your food doesn't digest. It just decays in the bowels. Gas bloats up your stomach. You get constipated. Your whole system is poisoned and you feel sour, sunk and the world looks punk.

Laxatives are only makeshifts. A mere bowel movement doesn't get at the cause. It takes those good, old Carter's Little Liver Pills to get these two pounds of bile flowing freely and make you feel "up and up". Harmless, gentle, yet amazing in making bile flow freely. Ask for Carter's Little Liver Pills by name. Stubbornly refuse anything else. 25c.

Rock Island

For the LANDON Notification Ceremonies

TOPEKA

8:00 P. M.—July 23

TRAVEL BY RAIL

Comfort • Speed • Safety

The Rock Island Lines will operate a Special All-Pullman air-conditioned train to Topeka and return for this event on the following schedule:

GOING		RETURNING	
Lv. Chicago	11:30 p.m.—July 22	Lv. Topeka	1:00 a.m.—July 24
Lv. Englewood (63rd Street)	11:45 p.m.—July 22	Ar. Englewood (63rd Street)	2:30 p.m.—July 24
Ar. Topeka	1:30 p.m.—July 23	Ar. Chicago	2:45 p.m.—July 24

Special train will be parked and accessible to patrons at all times during their stay.

. . . . *other Rock Island Trains*

GOING	Golden State Limited	RETURNING	The Apache	Golden State Limited
Lv. Chicago	8:45 p.m.	Lv. Topeka	7:10 a.m.	6:45 p.m.
Lv. Englewood (63rd St.)	8:56 p.m.	Ar. Englewood (63rd St.)	9:30 p.m.	8:45 a.m.
Ar. Topeka	11:10 a.m.	Ar. Chicago	9:45 p.m.	9:00 a.m.

Coaches, Tourist Sleepers, Standard Pullmans

ALL TRAINS ARE AIR-CONDITIONED

ROUND TRIP RAIL FARES

$21.05 in Pullmans (berth extra) $18.94 in Coaches

L. H. McCORMICK, Asst. Gen'l Pass'r Agent
Rock Island Lines, 179 W. Jackson Blvd., Chicago, Ill.
Phone Wabash 3200 or La Salle Street Station

2009

Research NOW PROVES *Seagram's Crowns*—

"A MOST WHOLESOME FORM OF WHISKEY"

ALTHOUGH *tastes* differ, most men like Seagram's Crowns from the very first sip.

But there's more to whiskey than taste. Consider this: To be easy on the average man, considerate, kind—a whiskey must *agree* with you.

In these respects, *whiskies* differ even more than *tastes*.

Fine Taste Plus Kindness

Two years ago, we said, "Test Seagram's Crowns for *taste*." You did—with enthusiasm.

Today we can say, "Test Seagram's Crowns for *kindness*"—because months of fact-finding research, just completed by impartial authorities, have proved that these fine-tasting whiskies are also A MOST WHOLESOME FORM OF WHISKEY.

What has made such a verdict possible? Seagram experience... Seagram knowledge... Seagram skill... Seagram care.

Seagram *taste* is born of one of the largest treasures of aged whiskies in the world. Seagram *kindness* comes from the special technique that is the basis of Seagram's blending art.

Yet the prices of Seagram's Crowns are only slightly above the lowest. Those few extra cents have ended whiskey worries for many people in the last two years.

Say Seagram's and be Sure

Seagram's Crown
Blended Whiskies

SEAGRAM'S FIVE CROWN BLENDED WHISKEY. The Straight Whiskey In This Product Is 4 Years Old—20% Straight Whiskey and 80% Neutral Spirits Distilled from Grain.

$1.14 A PINT

Prices Apply Illinois Only

SEAGRAM'S SEVEN CROWN BLENDED WHISKEY. The Straight Whiskey In This Product Is 4 Years Old—33⅓% Straight Whiskey and 66⅔% Neutral Spirits—Distilled from Grain.

$1.43 A PINT

90 PROOF

©Seagram-Distillers Corp.—Executive Offices: New York

MAKE THIS TEST! TASTE THIS FINER WHISKEY!

A clear smooth skin and a firm youthful body reflect the radiant health everyone admires. And everyone knows that a bottle of milk is a bottle of health.

DRINK MILK

the food that keeps YOU in YOUth

THE MILK FOUNDATION, Chicago

MAYOR PUTS UP $2,500 TO MAIL RELIEF ORDERS

Has Parley with Leaders of Unemployed.

Mayor Kelly personally supplied $2,500 last night to pay for the mailing of food orders to 77,000 Chicago relief families during the second half of July. His action followed a three hour conference in his office of city and relief officials with ten leaders of the relief beneficiaries. The mayor said he regarded the $2,500 as a loan to be repaid when administrative funds become available.

The orders, which are being prepared by payless relief workers, are backed up by $855,000 in state relief funds. Nevertheless, administrative expenses, including salaries and postage, may not be paid either with state funds or with receipts from the prospective sale of tax anticipation warrants based on the recent relief property levy of 30 cents per $100 of assessed valuation.

Aldermen to See Horner.

Ald. J. M. Arvey [24th] announced that an aldermanic sub-committee would confer Monday with Gov. Horner about means of correcting faulty relief legislation to enable the city to use local funds for overhead.

Mayor Kelly, Corporation Counsel Barnet Hodes, and his first assistant, Joseph F. Grossman, explained in detail to the ten leaders of the unemployed why the city is helpless under the statutes to handle the present situation. Their hearers represented the Illinois Workers' alliance of Cook county, the Association of Workers in Public Agencies, and the Emergency Relief committee for the Chicago area.

They were given ample opportunity to ask questions and after the conference several assured the mayor that for the first time they understood the situation. Although the amounts of food orders no longer are trimmed 20 per cent as they were during the first half of July, other items of relief are greatly curtailed.

Protest Parade Tomorrow.

The unemployed plan a demonstration against such conditions tomorrow in the form of a parade from Union park to Grant park. They submitted their petition for a parade permit too late, but Mayor Kelly assured the conferees that he would ask the council committee on police to comply with the request today.

Senator James Hamilton Lewis, who is seeking federal funds temporarily for administrative purposes until the tangle here is straightened out, failed again yesterday to get a promise of government aid. He was unable to see Harry L. Hopkins, national Works Progress administrator in New York, after making a special trip thither from Washington. Hopkins' aids referred the senator to Howard O. Hunter, regional WPA administrator in Chicago. Lewis said he would come here.

IERC and WPA Deadlocked.

There was a deadlock yesterday between the Illinois Emergency Relief commission and the Works Progress administration of Illinois on the question of whether state or federal funds shall be used to finance an examination of WPA rolls that might open jobs for as many as 20,000 relief clients. At the end of a debate by officials of both agencies the IERC voted to ask Washington WPA headquarters to set up a WPA project to do tthe work.

The result of the meeting means indefinite delay in reviewing WPA rolls, which had been expected to alleviate some of the distress caused among relief clients by insufficient state and local relief funds.

Estimate $200,000 Saving.

It has been estimated by IERC experts that relief needs could be reduced by $200,000 a month by discharging WPA workers who are no longer in "actual need" and filling their places with relief clients.

Leo M. Lyons, executive secretary of the IERC, recommended that the IERC make the review with about $120,000 from its $2,000,000 liquidation fund. He said the expenditure has been approved by Gov. Horner.

Girl, 12, Admits Trampling Child to Death for Crying

El Paso, Tex., July 15.—(AP)—Consuelo Sanchez, 12, signed a confession, the district attorney's office said today, that she trampled to death her 2 year old nephew, Manuel Rodriguez, "because he was crying, hollering and bothering me." The child died yesterday.

LITTLE ORPHAN ANNIE: Burning Question

PAUPER SUITS DISCLOSE NEW RELIEF RACKET

Courts to Investigate Flood of Cases.

Prosecution faces any persons who have accepted aid from the Illinois Emergency Relief commission after collecting personal injury damages through pauper suits in the courts, it was revealed yesterday.

Figures recently compiled show that recipients of IERC funds have obtained about $500,000 through court suits in the last year, yet have avoided payment of the court costs by swearing that they are penniless. This was disclosed by Judge James J. Kelly, head of the law division of the Superior court, after a meeting in his chambers of representatives of the Superior and Municipal courts.

Judge to Confer with Lyons.

Judge Kelly said he would confer on Monday with Leo M. Lyons, city director of relief, to work out a plan for comparing the relief rolls with the list of persons who have collected in damage suits brought under pauper petitions in the Federal, Superior, Circuit, and Municipal courts.

"We need an effective system for weeding out chiselers," the judge declared. "The courts will have little sympathy for a person who continues to accept relief after collecting damages at public expense while governments are so hard pressed to help those really in need."

1,383 Pauper Suits in Year.

James T. Barrett, investigator of pauper cases in the Superior court, submitted figures at the conference showing that of the 6,017 jury cases disposed of in that court during the last year, 1,383 were personal injury suits filed by persons who claimed poverty to escape payment of the $15 court fee. He estimated that about half of the pauper suits were brought in behalf of persons on relief.

Judge Kelly pointed out also that some litigants who collected damages may have gone on the relief rolls after filing their suits. He said the records will be searched to reveal relief clients who paid court fees and later collected damages.

STATE TO STUDY WAGE EARNERS' HEALTH HAZARDS

Springfield, Ill., July 15.—(AP)—The creation of a division of industrial hygiene in the state department of public health was announced today by Dr. Frank J. Jirka, state health director.

Its function will be to study health hazards under which wage earners work and to make recommendations for preventive measures in controling occupational diseases.

Dr. Milton H. Kronenberg, a specialist in industrial medicine, will have charge of the office, which will have headquarters at the University of Illinois medical college at Chicago.

7,000 INFANTS GET HELP FROM WELFARE GROUP

Armour Reports on Society's Work.

The Infant Welfare society cared for 7,104 infants during the first six months of 1936, according to report yesterday by Philip D. Armour, president of the society.

In addition to the babies, 3,300 children between the ages of two and six years and 943 expectant mothers were under the society's supervision. Conferences with physicians totaled 35,886 for the period, and the society's nurses and nutritionists made 53,712 home visits to educate mothers in health principles.

By the time an Infant Welfare child is six years old, he has learned to take an intelligent interest in his own health program, said Mr. Armour. He is then prepared, he said, to enter the public schools with a body and a foundation for satisfactory living.

"This preparation costs the society about $12 a year per child," he reported, "yet out of the 42,000 children who every year enter the first grade in Chicago's public schools, 5,500 have to repeat the year's work. The loss to the children cannot be estimated, but the loss in dollars and cents amounts to approximately $327,600 anually.

"Much of this tragedy to children could be prevented and much of this money saved if these boys and girls entered school with the health which the Infant Welfare society makes possible for children in the poorest sections of the city at a cost of only $12 per year."

Michigan Farmer, Beaten and Shot, Dies of Wounds

Coldwater, Mich., July 15.—[Special.]—Jay Bishop, 72, bachelor farmer, died in a hospital here this morning of head wounds incurred Monday morning when he was shot and beaten by an unknown assailant. Stanley Marsh, 42, Bishop's neighbor sought for questioning, has disappeared.

WALK-OVER Sale

Regularly $5.50
Whites in plain toe, wing tips, straight tips. Crepe soles in gray or white.
$4.65

WALK-OVER SPORTS
Now included at this special low price are nationally advertised styles in White . . Two-Tone Brown . . Brown and White . . Black and White . . and ventilated styles.
$5.85

Walk-Over
125 SO. STATE STREET (Palmer House)
4052 W. Madison · 6440 S. Halsted · 1136 Lake St., Oak Park · 2342 E. 71st St. · 1313 E. 63rd St. · 4700 Sheridan Road · 52 So. Grove, Elgin

ADVERTISE IN THE CHICAGO TRIBUNE

This store will close at 1 o'clock on Saturday afternoons during July and August. The Evanston and Oak Park Stores will be open Saturdays until 6 o'clock.

MARSHALL FIELD & CO.
SELLING OF
"Shelley" Pattern
FINEST QUALITY SILVER PLATE

Here's a marvelous offer. The best quality silver plate we know of (stamped with our own name on the back) at a special low price. It's not just ordinary silver plate. The pieces most used are heavily reinforced. The craftsmanship and graceful design are lovely. And it's a regular pattern that will be back to regular prices immediately after this selling. Complete services are available.

SETS OF SIX

Teaspoons	$2
Dinner or Dessert Knives	$8
Dinner or Dessert Forks	$4
Dessert Spoons	$4
Tablespoons	$4
Salad Forks	$4
Cocktail Forks	$3.25
Butter Spreaders	$3.25
Bouillon Spoons	$3.25
Iced Tea Spoons	$3.25
Cream Soup Spoons	$4
Coffee Spoons	$2

INDIVIDUAL SERVING PIECES

Sugar Spoon	75c
Butter Knife	85c
Gravy Ladle	$1.75
Pie Server	$2.50
Tomato Server	$1.75
Large Cold Meat Fork	$1.50
Large Serving Spoon	$1.75
Pickle Fork	75c
Cheese Server	$1.75
Sugar Tongs	$1

A WONDERFUL TARNISHPROOF CHEST, $3.95, only at Field's . . . a durable wood chest that holds 132 staple flatware pieces plus individual fancy ones. Hand rubbed walnut finish. Patented knife rack for short *or* long blades.

The Jewelry Room—First Floor, South, Wabash
Also at our Evanston and Oak Park Stores

NATIONAL FOOD-SAFETY CHECK-UP

IS YOUR REFRIGERATOR COLD ENOUGH?
THERE IS DANGER TO FOOD AND HEALTH ABOVE 50°... CHECK UP NOW!

Free
THIS VALUABLE
COLD-GAUGE

NOTHING TO BUY! IT'S YOURS FOR THE ASKING!

AT AUTHORIZED DEALERS FOR FRIGIDAIRE

Specially made to "TAKE THE TEMPERATURE" of your ice box or mechanical refrigerator. Tells scientifically whether your food is being kept safely in hot weather. . Get yours before limited supply is gone!

UNITED STATES Government Bulletins warn that THE TEMPERATURE OF THE COMPARTMENT IN WHICH FOOD IS STORED MUST BE KEPT AT 50° OR LESS IF RAPID DEVELOPMENT OF HARMFUL BACTERIA IS TO BE AVOIDED.

● Is *your* refrigerator *cold* enough? The one sure way to find out is to "Take Its Temperature." Frigidaire Dealers, local sponsors for National Food-Safety Check-Up, offer the valuable COLD-GAUGE absolutely FREE to adults. It is not an ordinary thermometer, but an instrument specially designed to check refrigerator temperatures.

Reveals truth about food safety

This is all you do—hang the COLD-GAUGE from a shelf in your refrigerator. If it does not register in the Safety-Zone—below 50°—you are risking danger to health and wasting money . . . *paying* for safe food protection, *but not getting it!*

Above 50°, molds and bacteria always present in food multiply by the millions. Many become a serious health menace by lowering resistance to disease

Hot weather "upsets", especially in babies and children, are often caused by improperly kept food. *And you can't depend on sight, smell or taste.* Leading authorities agree that food may *seem* all right—yet actually be unfit to eat!

End doubt. Check up at once

It is a mistake to take for granted the safety of your refrigerator. Recent surveys reveal that *an amazing percentage of refrigerators now in use fail to keep safe temperatures during hot summer weather* . . . So check up NOW. Get your COLD-GAUGE at once, while the supply lasts. There is no cost, no obligation. The COLD-GAUGE is absolutely FREE to adults calling at Frigidaire Dealers' stores.

For Frigidaire Dealers' names and addresses, look in CLASSIFIED Telephone Directory, under "REFRIGERATORS, FRIGIDAIRE AUTHORIZED SALES and SERVICE."

Tune in Friday Nights
CLARA, LU 'n' EM
with TED FIO-RITO'S Orchestra
The FRIGIDAIRE FROLIC
Fridays, 8:30 p.m. (E.S.T.) N.B.C. Blue Network Coast-to-Coast.
SPONSORED BY DEALERS FOR FRIGIDAIRE

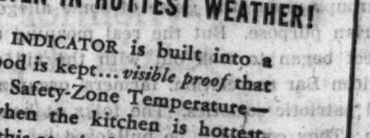

Proof!
that FRIGIDAIRE WITH THE "METER-MISER"
KEEPS FOOD SAFE EVEN IN HOTTEST WEATHER!

This FOOD-SAFETY INDICATOR is built into a shelf, right where food is kept... *visible proof* that Frigidaire maintains Safety-Zone Temperature—below 50°—even when the kitchen is hottest. And Frigidaire does this at *miserly* operating cost. Because only Frigidaire has the Meter-Miser, miracle cold-making unit. The simplest refrigerating mechanism ever built. It cuts current cost to the bone.

Frigidaire meets ALL FIVE Standards for Refrigerator Buying . . . and PROVES IT!
1. Lower Operating Cost
2. Safer Food Protection
3. Faster Freezing—More Ice
4. More Usability
5. Five-Year Protection Plan

FRIGIDAIRE CORPORATION · DAYTON, OHIO

WARNING!
FRIGIDAIRE MADE ONLY BY GENERAL MOTORS
YOU CAN GET YOUR FREE COLD-GAUGE ONLY AT AUTHORIZED DEALERS FOR FRIGIDAIRE . . . *made only by* GENERAL MOTORS . . . *Look for this nameplate in the store!*

Chicago Daily Tribune
THE WORLD'S GREATEST NEWSPAPER
FOUNDED JUNE 10, 1847

ENTERED AS SECOND CLASS MATTER MAY 14, 1903, AT THE POSTOFFICE AT CHICAGO, ILL., UNDER ACT OF MARCH 3, 1879.

All unsolicited articles, manuscripts, letters and pictures sent to The Tribune are sent at the owner's risk, and The Tribune company expressly repudiates any liability or responsibility for their safe custody or return.

THURSDAY, JULY 16, 1936.

THE TRIBUNE OFFICES.
CHICAGO—TRIBUNE SQUARE.
MILWAUKEE—EMPIRE BUILDING.
NEW YORK—220 EAST 42D STREET.
DETROIT—5-167 GENERAL MOTORS BUILDING.
WASHINGTON—815 ALBEE BUILDING.
BOSTON—718 CHAMBER OF COMMERCE BUILDING.
ATLANTA—1825 RHODES-HAVERTY BUILDING.
LOS ANGELES—SPRING AND FIRST STREET.
LONDON—135 FLEET STREET.
PARIS—21 RUE DE BERRI.
BERLIN—HOTEL ADLON, 1 UNTER DEN LINDEN.
RIGA—STETINES IELA 2.
SHANGHAI—160 AVENUE EDWARD VII.
TOKIO—IMPERIAL HOTEL.
MEXICO CITY—HOTEL REGIS.
PANAMA CITY—HOTEL CENTRAL.
SPECIAL REPRESENTATION.
SAN FRANCISCO—820 KOHL BUILDING.

THE TRIBUNE'S PLATFORM FOR 1936

Turn the Rascals Out.

THE TRIBUNE'S PLATFORM FOR ILLINOIS AND CHICAGO

1. *Faster Suburban Service.*
2. *Modern Street Cars.*
3. *A Lake Front Air Port.*
4. *A Flying Service to Milwaukee.*
5. *A Motor Ferry to Michigan.*
6. *End the Parole Business.*
7. *Overcome Crime.*
8. *Cut Taxes in Half.*

Only 111 days remain in which to save your country. What are you doing to save it?

THE BOGUS CHILD LABOR AMENDMENT.

The ease with which any measure having an ostensible humanitarian purpose gains public support in this country reflects credit upon the moral makeup and spirit of the American people. It does not reflect so much credit upon their political intelligence and foresight. Put forth almost any project for the protection of women and children and it receives at once the passionate support of great numbers of our citizenry without consideration of whether it will work or whether it will produce more wrongs than it will right. This propensity has brought about a great deal of futile and even mischievous lawmaking. It is a propensity which despite its virtue requires the restraints of common sense and reasonable regard for experience.

Probably the outstanding example of the damage it can do is that experiment of noble purpose, the eighteenth amendment, but there are many others of less note. In fact, there is one now under way which if adopted will have consequences not foreseen or approved by the majority of our people. This is the so-called child labor amendment, which, as a student of the proposal, Mr. Sterling Edmunds of the St. Louis bar, says should be called "the federal control of youth amendment." As organizer and director of the National Committee for the Protection of the Child, Family, School, and Church, Mr. Edmunds has followed this enterprise from its beginning and he contributes an enlightening discussion of its character and history to the Young Republican of July.

The text of the amendment is as follows:

Section 1. The congress shall have power to limit, regulate, and prohibit the labor of persons under 18 years of age.

Section 2. The power of the several states is unimpaired by this article except that the operation of state laws shall be suspended to the extent necessary to give effect to legislation enacted by the congress.

This extraordinary grant of power to a central burocracy to invade the home and the school, put aside the parent and the teacher in favor of a federal agent carrying out the ideas of a bureau at Washington, was the characteristic invention of Mrs. Florence Wischnewetsky, whom Mr. Edmunds describes as "the most zealous, intelligent, and energetic apostle of Marxian socialism who ever promoted that cause in the United States," a friend and disciple of Frederick Engels. Supported in this project by influential social workers and humanitarians, the amendment was launched in the guise of a child labor amendment in 1924, but on submission to the states was rejected by thirty-eight by March of 1927. In the spring of 1933 it was resurrected by the present secretary of labor, Mrs. Frances Perkins, and has since had the weight of the administration behind it as part of the New Deal, a project in keeping with the New Deal ambition to bring the American people within the complete control of the central government.

When the amendment was before congress every limitation upon its vast scope was rejected by its masterful proponents and voted down by a compliant majority. It was an extreme example of the power which can be exerted by highly organized groups under the guise of some alleged humanitarian purpose. But the real meaning of this project began to leak out with the aid of the American Bar association, farmers' organizations, and patriotic societies. The folks at home caught on. They could not be bulldozed by radical committees pretending to represent the Cause of Woman, Childhood, and the Home. They proposed to do a little representing themselves and their state legislatures woke up. Between January and July of 1934 there were thirteen rejections or failures to adopt. In 1935, out of thirty-seven legislative sessions, Mr. Edmunds reports, in states which had rejected the bogus child labor amendment, "direct pressure from Washington produced but eleven ratifications." In 1936, out of eight legislative sessions in states which had previously rejected, the pressure of the administration nas not produced a single ratification. But back on June 30, 1933, the last day of the Illinois legislative session, a resolution of ratification was rushed through the house and senate. That so revolutionary a measure was adopted without discussion by the people or deliberation by the assembly reveals a lack of responsibility and integrity in the composition of that body which needs rebuke. The people of the state do not yet know what has been done to them. When they realize it there will be an accounting. Illinois is shamed by this trick.

Thanks to the action of other states this fraudulent conspiracy to socialize the youth of America will fail. But the mere defeat of this scheme is not enough. The régime whose theories of government and social order it represents must be expelled from power. There is no limit to its ambition to run all the affairs of the American people. It is an ambition wreathed in noble sentiment. It is all allegedly for our good, but it will turn the American household into an institution ruled by burocrats according to their own opinion and their own profit.

RAILWAY WEEK.

Just a year ago when Chicago's railways were sending up a few trial balloons in the way of modernized trains, renovated passenger schedules and lower fares they decided to hold a "Railway week" for the purpose of determining to what extent public interest in railroading had revived. The response surprised even the promoters, and so it was voted, at the suggestion of THE CHICAGO TRIBUNE, to make the celebration an annual affair.

It is somewhat difficult to appreciate the long and painstaking preparation that has taken place for this, the second observance of "Railway week." Each of Chicago's twenty odd systems has thoroughly studied the services being rendered by each of its through trains. The chances of developing new trafic with new trains and equipment were carefully weighed. The result has been substantially faster runs to many destinations, particularly evident in Florida, Denver, and western coast services. The freight end of railway operation has also had its attention, and many innovations have been offered to the public, or are in the making. Nineteen hundred and thirty-six has been a year of railway progress.

But the field has not been exhausted and progressive railway men are just getting warmed to the task ahead of them. Perhaps an outstanding announcement is the formation of bureaus of research to add their scientific assistance in making a similar celebration in 1937 a still bigger and better "Railway week."

FOREIGN PROPAGANDA.

Newspaper readers must often be puzzled by the printed text accompanying pictures of foreign scenes. A case in point is the picture we print today of King George of Greece. The new monarch is shown surrounded by men in civilian garb of various degrees of formality. He is confronted by a spectacled and mustached gentleman who is reading an address of welcome which must have been produced with all the pangs of official authorship, though as the caption notes, "the king's attention wanders." The royal eye is turned away, over the heads of the committee. Perhaps a roaring plane engages him, or, better still, a balcony full of the very comely ladies for which Greece is notable in modern as in classic times.

Thus far the caption is faithful enough. But from here we are at sea. "King George," the text informs us, "caused much worry among his advisers when he visited Saloniki, the part of Greece where communism is strongest and which was recently the scene of strife. Abandoning all formality, the king mixed freely with his subjects. The tour was highly successful, the king's Red subjects turning out in thousands to cheer him." All of which may be so, but it is hardly to be inferred from the picture unless the Reds in Saloniki wear frock coats and most amiable countenances.

Of course, no independent news man or editor would write an irrelevant text like this. It is propaganda and the foreign pictures sent to America are full of it.

OIL WELLS AND THE BRITISH GIFT.

Although supposedly distracted and humiliated by the turn of events in Africa and Geneva, the British ministry proves that sound policies long established and diligently applied will prevail even while the hostile critics seem to have the upper hand. There have been times recently when Mr. Baldwin and Mr. Eden seemed unable to endure another reference to sanctions or Ethiopia. All, apparently, was lost, including face.

It is to be noted, however, that Sir Hamad ibn Isa al Khalifa, ruler of Bahrein, leaving his native shores on a British warship and visiting in London, has been dubbed by King Edward a knight of the Indian Empire. Bahrein is known as the island of pearls and its ruler is fabulously rich from the pearl fisheries. It is under British protection although Persia refuses to concede the point. Of late Bahrein has been found to have other riches than pearls. It has oil.

In the disquiet of the British diplomatic mind it may have been only an instinctive or reflex action to bring the ruler to London and honor him. Mr. Baldwin and his advisers might not have been able to think the thing through, but they weren't required to do so. It operated itself. The inherited gift of passing the royal cigars to the prospect at just the right moment was invaluable to statesmen who might otherwise have been preoccupied with their troubles and muffed an opportunity.

Mussolini may secretly admit to himself that his triumph lacks the distinction with which the old master decorates his accomplishments. He might have used a few ceremonials and have received what he wanted from Haile Selassie with the moral approval of the world and without the loss of even a native soldier. The graciousness of a king is a less price for empire than the bones of a grenadier.

Editorial of the Day

WHAT THE BILLIONS ARE.
[Beloit Daily News.]

What Secretary Morgenthau of the treasury department said over the radio last Wednesday night might be condensed as follows:

On March 3, 1933, when the Roosevelt administration came into power, the nation's public debt was approximately 21 billions. Today, at the end of the fiscal year, that debt has soared to approximately 34 billion dollars. And during the last year the government spent nine billion dollars, running a deficit of nearly five billion dollars for the year.

There may have been, when spending started, a disposition to believe that somebody else was going to pay the billions. There was a disposition to "soak the rich," since it was said the money had to be had, and the rich could pay more easily. But the "soak the rich" fallacy was destroyed when a few sober mathematicians showed that all of the incomes in the United States above $50,000 a year—if confiscated—couldn't make a dent in the tax bill.

So the facts and figures need to be recognized for what they are. They are the levy on the wages of every wage earner, big and little, in the country.

A LINE O' TYPE OR TWO

How to the Line, let the quips fall where they may. Reg. U. S. Pat. Office

MR. HAMILTON declares convincingly that Mr. Landon will win in November. Mr. Farley gives us his word of honor that Mr. Roosevelt will win in November. Both highly trained in practical politics and both speaking after a careful survey of the country. But can they both be right? I have a shrewd suspicion that the November election will prove that one of those gentlemen was talking right straight through his straw hat.

SEASONABLE HINTS: For chilblains soak the feet at first in cold water and then in warm. For frostbitten nose and ears apply snow to the affected parts and then rub briskly. Flannel undies should be worn of double thickness at all times; red flannel is best, as the body mistakes red flannel for a hot stove and reacts accordingly. If you find heavy blankets do not keep you warm sufficiently crawl under the mattress. Skaters should be sure the ice is thick enough to bear their weight before venturing far from the shore. And put alcohol in the radiators of your cars these days. Remember, I said in the radiator, not in the driver.

ALEXANDER.

Triumphant Alexander
A little river quelled,
Whom all the world exalted
And high in homage held,
Whose realm the heavens vaulted
A little river quelled.

Where lasses wade and frolic
And toy flotillas ride
The lord of sea and mountain
Engaged with death and died,
Unsceptred by a fountain
The toy flotillas ride.

Soft flow, lad Alexander,
Thy long bewildered sleep;
Domains you wept to harass,
Domains you smiled to keep
Were less than dreams that arras
The long bewildered sleep.

JOHN FREDERICK NIMS.

"TWO-THIRDS LESS Liquor Drunk Now, Is Claim."—Headline. That's fine! Wish we could claim the same thing for auto drivers.

WITH THE MEMORY of the hot wave fresh in our minds all the Republicans have got to do to win the votes of all the two fisted drinking gentlemen in the country is to maintain that the reason they couldn't get enough mint for their juleps this summer was because the New Deal ordered a third of the mint crop plowed under. And from the trouble I've had getting mint I'm prepared to believe they ordered two-thirds of the mint crop plowed under. "Oh, they did, did they? That's what they do to the necessities of life, is it? Give me a Republican ballot and make it snappy!"

THE RENT RECEIPT.

Roof overhead,
How glad I am to have thee!
Yet should I much rejoice, times fair or unseasonable,
Wert thou more reasonable!

JACK BURT'S FELDWEBEL.

A NIGHT REVELER told me that on one of the hottest nights a few evenings ago he saw the two bronze lions in front of the Art institute, annoyed by the terrible heat, leap from their pedestals and after a few loud roars jump right back again. He assured me the story was true. "For," he said, "you can go over to the Art institute yourself and see the lions standing right there on their pedestals." So it must be a fact.

"PRESIDENT ROOSEVELT and Three Sons Put to Sea in 56 Foot Schooner."—Headline. They ought to sight that bewildered bark The New Deal before many days. It's been all at sea for several years now.

THE WRITER.

They look about,
These friends who call,
At her belongings,
Cheap and small:

A painted chair
Beside the cot,
A table and
A flower pot.

They pity her
Who is denied
Those things that lift
A woman's pride

And wonder, snuggling
In their furs,
How drab must be
A life like hers.

They talk, their voices
Overkind . . .
She wants to say,
"But I don't mind!

*"If you could guess
That when I write,
The walls drop back
Before my sight!*

*"High-ceilinged rooms,
Thick-carpeted—
I am not here
But there instead!*

*"A garden and
A setting sun;
Two lovers meet,
And I am one!"*

FERRY ADAMS.

INSTEAD OF WARRING with the Japs the Chinese are fighting each other. But maybe they're only practicing.

R. H. L.

How to Keep Well By Dr. Irving S. Cutter

To the limit of space questions pertaining to hygiene and prevention of disease will be answered in this column. Personal replies will be made to inquiries, under proper limitations, when return stamped envelope is inclosed. Dr. Cutter will not make diagnoses or prescribe for individual diseases.

[Copyright: 1936: By The Chicago Tribune-N. Y. News Syndicate, Inc.]

GOOD CARE FOR PREMATURE BABES.

THERE is an old adage, "When apples are ripe they fall off the tree." We must not forget, however, that after a windstorm the ground may be covered with half matured fruit.

As a rule, babies arrive approximately 280 days subsequent to the onset of pregnancy, but occasionally they do not. Sometimes causes over which we have no control will bring on labor, the baby making his advent any time between the seventh month and full term. When such an event occurs there is great scurrying about for the proper apparatus that will help preserve the tiny spark of life.

The chief consideration is that the youngster shall not lose heat. Before birth the baby is accustomed to a temperature of nearly 100 degrees F. and this can be provided in a carefully constructed incubator without difficulty. On the other hand, incubators are not always at hand and a wicker basket may be used with certain warming devices. There are many sources of heat, such as lighted electric bulbs, electric pads, hot water bottles, etc. An infant's temperature should not fall below 99 degrees F. when taken via the rectum. In managing a premature child great care must be exercised so that no heated object is allowed to come into contact with the skin. Wrapping the infant in cotton is important from the standpoint of maintaining temperature.

The atmosphere of the room must be somewhere between 80 and 90 degrees F. Furthermore, moisture must be adequate. If the air is dry a rapid loss of fluid takes place through evaporation from the infant's body.

No water bathing should be permitted, sterile cotton seed oil being substituted. Body folds should be powdered with a dusting powder, such as equal parts of bismuth subnitrate, calamine, fuller's earth, and zinc oxide. The gentlest handling is necessary.

Premature infants require as a minimum 50 calories per day per pound and many of them do better if this amount is increased by 50 or even 100 per cent. Fortunately, digestion rarely gives difficulty. Breast milk should be used if possible and, although but few of these infants can suck, mother's milk may be obtained by massaging the breast and feeding with a medicine dropper. Evaporated milk may be given. In fact, many leading children's specialists deliberately choose undiluted, unsweetened evaporated milk in preference to all other foods except mother's milk. Because there has been an insufficient storage of iron and vitamins before birth the infant will soon require reinforcement of the diet in both particulars.

In addition to that included in the formula, the baby needs a fairly large amount of water—one-fifth to one-seventh of its total weight in each 24 hours. Until the baby can suck, this, too, may be given through a medicine dropper, or a slender tube may be passed into the esophagus and both food and water administered via this route.

No one should go near the child unless he is protected by a clean, sterile gown and wears a face mask as precautions against transmitting infection. When a premature baby lives, the credit is due in large measure to the nurse who comforts, feeds, and takes care of him. It is she who makes certain that he is warm enough and who regulates scores of factors that make for survival. It is obvious that no one should care for an infant if she is suffering from a cold or any type of infection.

Every infant loses weight during the first few days of life and many will show evidences of a degree or so of fever. Mothers need not be alarmed because of these natural occurrences. Several ounces may be lost ere gain begins. If after a week or so no increase is observed, a search for the cause is in order.

The chances for growth are good if all the requirements can be met promptly—warmth, food, water, and humid air. If blue spells appear diluted oxygen may be administered or oxygen mixed with 5 per cent carbon dioxide gas. Many lives have been saved by this procedure.

Mothers themselves can do much to avoid activities that are likely to bring on premature labor.

NIGHT SWEATS.

C. W. B. writes: Why does my 4½ year old daughter sweat so much at night? She seems healthy and is of normal weight. About an hour after she gets to sleep she is so wet that I have to change her clothes. When she plays in the daytime the palms of her hands become very wet.

REPLY.

Excessive perspiration is a functional disturbance of the sweat glands. Many toxic and bacterial diseases are attended with profuse perspiration. It may be of nervous origin. Before any remedy is tried the child should be examined by a physician who will endeavor to locate the source of the poison that is affecting the nervous system. It is more important to relieve the basic condition than to treat the symptom.

ROOSEVELT RIDDLES

BY RUSSELL MOORE

[Copyright: 1936: By Doubleday, Doran & Co., Inc.]

FARMING

111

Q.—How many hogs and pigs were killed by AAA?

A.—6,188,717 pigs and 223,247 sows due to farrow, through September, 1933.

112

Q.—How many of the pigs killed by AAA were processed into meat?

A.—6,188,717 pigs killed; 1,833,650 were processed for meat. The rest were used for fertilizer, etc.

113

Q.—Has the Roosevelt administration proposed direct taxes on farm products?

A.—After the AAA, Secretary Wallace suggested fixed processing taxes on sixteen farm products, principally wheat, rye, barley, oats, corn, hogs, cattle, sheep, and cotton. These were to raise $221,583,000. Secretary Morgenthau reiterated the need for this tax on April 30, 1936.

DAY BY DAY IN THE MAKING OF THE CONSTITUTION

BY JAMES MADISON.
[Father of the Constitution and Fourth President of the United States.]

Philadelphia, Pa., July 16, 1787.—In convention. On the question of agreeing to the whole report as amended and including the equality of votes in the second branch it passed in the affirmative. Massachusetts divided, Mr. Gerry and Mr. Strong ay, Mr. King and Mr. Gorham no; Connecticut ay, New Jersey ay, Pennsylvania no, Delaware ay, Maryland ay, Virginia no, North Carolina ay [Mr. Spaight no], South Carolina no, Georgia no [five ay, four no].

Is the Business at an End? Shall We Go Home?

Mr. Randolph of Virginia: The vote this morning [involving an equality of suffrage in the second branch] had embarrassed the business extremely. It probably will be in vain to come to any final decision with a bare majority on either side. For these reasons he wished that the convention might adjourn that the large states might consider the steps proper to be taken in the present solemn crisis of the business and that the small states might also deliberate on the means of conciliation. Mr. Patterson thought with Mr. Randolph that it was high time for the convention to adjourn; that the rule of secrecy ought to be rescinded, and that our constituents should be consulted. Gen. Pinckney of South Carolina wished to know of Mr. Randolph whether he meant an adjournment sine die or only an adjournment for the day. He could not think of going to South Carolina and returning again to this place. Mr. Randolph had never entertained an idea of an adjournment sine die and was sorry that his meaning had been so readily and strangely misinterpreted. He had in view merely an adjournment until tomorrow in order that some conciliatory experiment might if possible be devised and that in case the smaller states should continue to hold back the larger might then take such measures, he would not say what, as might be necessary.

Mr. Patterson of New Jersey seconded the adjournment till tomorrow as an opportunity seemed to be wished by the larger states to deliberate further on conciliatory expedients. On the question of adjourning until tomorrow the states were equally divided. Mr. Gerry observed that Massachusetts was opposed to an adjournment because they saw no new ground of compromise. But as it seemed to be the opinion of so many states that a trial should be made the state would now concur in the adjournment. Mr. Rutledge of South Carolina could see no need of an adjournment because he could see no chance of a compromise. The little states were fixed. They had repeatedly and solemnly declared themselves to be so. All that the large states had to do then was to decide whether they would yield or not. For himself he conceived that, although we could not do what we thought best in itself, we ought to do something. Mr. Randolph and Mr. King renewed the motion to adjourn until tomorrow. On the question it was carried, 7 to 2. Connecticut and Delaware no, Georgia divided.

[Mr. Madison here interpolates a note that the morning following before the hour of the convention a number of the members from the larger states met to consider the question raised by the representation in the second branch [or the senate] and that several members from the smaller states also attended. He reports that most of the time was wasted in vague conversation, but, as Mr. Madison records, "It is probable that the result of this consultation satisfied the smaller states that they had nothing to apprehend from a union of the larger in any plan whatever against the equality of votes in the second branch."]

FRIEND OF THE PEOPLE

Letters to this department must be signed with names and addresses of writers.

TAX DEED.

Milwaukee, Wis., July 10.—[Legal Friend of the People.]—Owing to unemployment my taxes became delinquent and a mean neighbor got around the members of the county board and bought a [1] tax deed to my property. 2. What can I do to have this tax deed set aside? I have raised the money to refund the amount he paid for this property with interest, but it seems he wants the property and refuses to settle. My home is worth $3,000 and he got the tax deed to it for $490. I am still in possession.

J. B.

1. In our opinion the Wisconsin law and procedure as to tax deeds render it unsafe for a nonresident to own Wisconsin land unless he is prepared to employ a local representative to guard his interest. We base this opinion on the following three respects in which the protection usual here is not extended to the fee owner there: First, there is no uniform practice of mailing notice to the previous taxpayer that the property is being sold for taxes; second, the fact that the property has been sold for taxes is not noted on his subsequent tax bills during the time allowed for redemption; third, the courts sustain a tax deed as defeating the fee. As a result, it is possible [and sometimes actually happens] that the fee owner's title is taken away from him without notice for no other fault than overlooking one year's tax payment.

2. If your opening sentence means that there was anything irregular about the proceedings you should go over the facts in a personal interview with an attorney, but in general a Wisconsin tax deed, unlike in Illinois, would convey the title.

TRIBUNE LAW DEPARTMENT.

MISSING HEIR.

Chicago, July 11.—[Legal Friend of the People.]—My father passed away in January, 1930. At the time of his death one heir, a son, was missing. We have not heard from him for fifteen or twenty years and probably never will. When the estate was settled a certain small amount was held in escrow on account of this missing heir. How long is it necessary for this amount to be withheld, and, after a certain number of years, can this amount be turned over to the widow? What proceedings are necessary?

G. H.

Ordinarily such shares are turned over to the county treasurer. If this was done in your case, then the only way to get it out of his hands would be to probate the estate of the missing heir in reliance on the presumption of death.

If, however, the share is in the hands of a private individual much depends on what he is willing to do voluntarily.

PLENTY TO EAT

[London Star.]

VOICE OF THE PEOPLE

Writers should confine themselves to 200 or 300 words. Give full names and addresses. No manuscripts can be returned. Address Voice of the People, The Tribune.

RELIEF AND THE DOCTORS.

Chicago, July 10.—The present political psychology is responsible for many strange situations, among which is this:

The socialists demand that they shall be fed and watered, stabled and medicated in effortless ease at public expense. The gratuity is due them apparently on account of their beauty since they have no marketable value and will not work even though paid, except as delusive directors.

The relief "workers" refuse to hand out doles to the needy without compensation, which recalls the coolies of China who would not unload the barrels of rice contributed to their starving families by the Red Cross unless they were properly paid.

The doctors who donate a million dollars a day to the care of the indigent are on duty the entire 24 hours. They are a highly trained group of citizens who are giving America the best medical care that any nation on either hemisphere receives, yet the socialistic and political world strives to prevent them from getting any pay whatever or yield it grudgingly and resentfully.

Such conditions would indicate that honest, ambitious public spirited usefulness is a kind of political misdemeanor; an anomaly which should be punished by chain gang methods or a suffocating burocracy. Each of the instances is an example of the individual and social deterioration which is fostered by the President.

CHARLES B. REED.
Councilor at Large, Illinois State Medical Society.

THE TAX FOR RELIEF.

Chicago, July 9.—Why should the poor property owner whose life savings are invested in a home or apartment building be forced to pay more taxes when he cannot now pay the taxes and interest in order to keep a lot of lazy people who never worked and do not want to on relief?

I am talking from experience, being in the furnished apartment and room business. These people on relief have their rent, food, milk, etc., paid and have nothing to worry about and demand more service than the people who are working and earning their keep. When anything goes wrong with the checks coming through they do not care. Their attitude is, "You must take care of me," but we, the landlords, must pay our rent, water, gas, electric bills, etc., or our service is cut off. And now the small property owner stands a chance of losing his property if he cannot pay this additional tax to keep these lazy people on relief.

The way to cut relief expenses is to make every man and woman of working age go to work. They can find work if they want to. Take care of widows with small children and people who are sick and unable to work and relief expenditures will soon be cut down within the revenue for relief.

F. W.

A HAPPY PERIOD.

Rockford, Ill., July 10.—I agree with the sensible letter of your correspondent, Estelle Wainwright, that the "twelve long years" were a happy period of American history. It is true that with jobs so plentiful and wages so high most of us borrowed too heavily on our cars, radios, stocks, homes, farms, or other properties; but the Republican leaders did not force us to such speculations.

More than once Mr. Coolidge warned states and municipalities against increasing debts; and in the spring of 1929 Mr. Mellon publicly warned the people that in his opinion stocks were selling too high.

I lost by not following the advice of these leaders, but I always thought I would be showing a yellow streak to charge against them the losses which resulted from my bad judgment.

E. H. TAYLOR.

SOMEBODY TO VOTE FOR.

Chicago, July 9.—A vast majority of the people with whom I come in daily contact feel that at last they have a candidate they really want to vote for rather than a desire to vote emphatically against some one.

That candidate is Alfred M. Landon.

Undoubtedly many of the votes for him will be a protest against the present dynasty, but a majority will be genuine votes for the man who is and dares to remain a real American.

NILE H. SHUPE.

COUNTING THE BALLOTS.

Chicago, July 8.—With reference to the editorial appearing in THE TRIBUNE on July 6, entitled "Counting the Ballots," I desire to state that, in my judgment, your suggestion about preventing fraud in the counting of the ballots—the remaining loophole—is a very good one.

The board of election commissioners has, on numerous occasions, caused a bill to be introduced in the legislature asking that the canvassing board be empowered [subject to the supervision of the County court], whenever it appeared from an examination of the precinct election returns that fraud had been committed or that a mistake had been made, to summon in the judges and clerks from such precinct or precincts and require them to recount and retally the ballots in the presence of the canvassing board.

This bill has been introduced in the general assembly in 1927, 1929, 1931, 1933, and 1935.

My thought has been and is that this bill, if enacted into law, would be a most effective deterrent to judges and clerks, who might otherwise be inclined to wink at violations of the law or commit them themselves, that could be established. One or two cases of discrepancies between the precinct election returns and the recount by the precinct election officials in the presence of the canvassing board would serve as an admonition to all precinct boards that they must make an absolutely honest return, otherwise the canvassing board may summon them in to recount and retally the ballots.

I feel quite certain that this proposal, if approved by the general assembly and the governor, would go far to accomplish the purpose expressed in your editorial.

E. K. JARECKI,
County Judge.

THE LOUD, LOUD SPEAKER.

Chicago, July 9.—In answer to your correspondent, "Tired," who asks what can be done about too much baseball and politics on the radio, you question, "Why Listen?" How can one help but listen? It is not my radio that annoys me but that of my neighbors. Being a city dog myself, I am used to most noises, the rattle of the street cars, the rumble of the elevated, the roar of the subway, the din of the trip hammer. While these are not a lullaby, as the song would have it, they are more or less incidental sounds to which one becomes accustomed in a big city.

But of all the devices of man and devil, the loud speaker is possibly one of the greatest nuisances. Why any one should want to turn on a radio beyond earshot is beyond me. As for myself, I can turn on my radio and it cannot be heard in the next room. If a person is hard of hearing, he should use ear phones. I'm not so sure but what every one should use them. The most obnoxious form of radio pest is the one who turns on the radio, not to listen to it but just to have it on.

MARK TABER.

AND THEY PAY 7 CENTS AN HOUR.

Chicago, July 9.—During the last few months I have noticed in this paper editorials and other articles that ridicule and humiliate that grand and picturesque part of our country below the Mason and Dixon line. I presume your paper is trying its utmost to start another sectional war by printing false and highly exaggerated statements about labor disputes between two classes and two races.

Being born and bred in the same state that is receiving much criticism [Arkansas] I am indeed well qualified to say that the agitators in the cotton fields are connected with the communists who are plotting to overthrow our government. The cotton planters have indeed a difficult time in settling these disputes.

Floggings and other equally violent enterprises have also been greatly exaggerated, but that which is true is no doubt the result of the extreme wrath and hatred of citizens against these labor agitators.

MRS. CLARA F. RODMAN.

CRUEL AND UNUSUAL.

Chicago, July 6.—In order to eliminate any doubt as to the sincerity of a candidate for public office we could apply the lie detector whenever a candidate makes a statement or speech.

NORMAN H. BACKER.

THE KING'S ATTENTION WANDERS

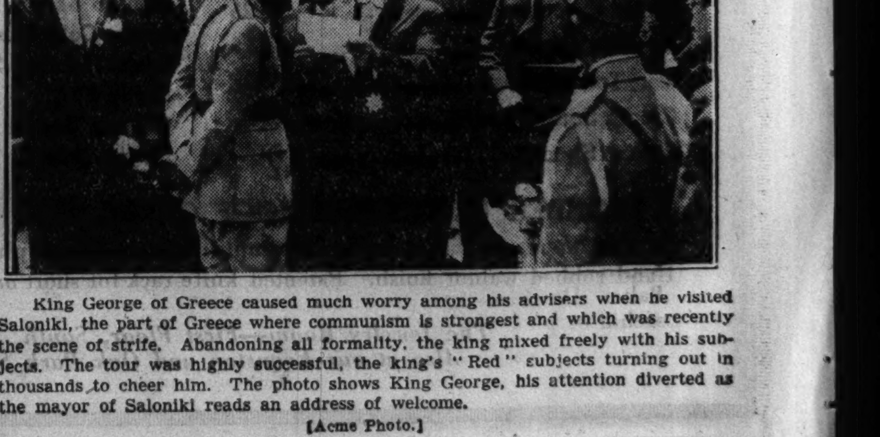

King George of Greece caused much worry among his advisers when he visited Saloniki, the part of Greece where communism is strongest and which was recently the scene of strife. Abandoning all formality, the king mixed freely with his subjects. The tour was highly successful, the king's "Red" subjects turning out in thousands to cheer him. The photo shows King George, his attention diverted as the mayor of Saloniki reads an address of welcome.

[Acme Photo.]

MARSHALL FIELD & CO.

This store will close at 1 o'clock on Saturday afternoons during July and August. The Evanston and Oak Park stores will be open Saturdays until 6 o'clock.

Midsummer Clearance!

Marvelous values in clothes to put on right now and wear for weeks and weeks. *All of them formerly much higher priced.*

Because This Is a Clearance We Cannot Accept Telephone and Mail Orders.

SPECIAL MILLINERY EVENT
Huge Group of Wonderful Hats

Now reduced to $1.90

Hats from the Modern, the Debutante and the Moderately Priced Rooms—all of them formerly much higher. Now grouped in a glorious collection at this low price. Straw hats, including panamas and bakus. Felt hats. Fabric hats. Large, small, medium brims. Whites, all colors, all sizes and styles. $1.90.

Fifth Floor, Middle, State

SUMMER GLOVES
Drastically reduced to

60c and 80c

Wonderful values here. Our summer line of washable novelty fabric gloves. A very large group reduced to 60c. Another group reduced to 80c. All colors and white, but not in every style and size.

First Floor, South, State

MIDSUMMER SHOE SPECIALS
Very much reduced

Enjoyable wear all summer long. The favorites of the season—a great selection. Young Moderns' sandals, cool and popular. Well fitting Peacocks, the comfort of slender, high arched feet. Beautifully made Aristos with their fine materials. The shoes sketched are merely typical of the collection. Dozens of other styles—not in every size, of course.

Young Moderns' at $5.75

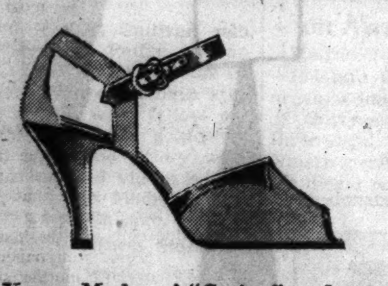

Young Moderns' "Casino" toeless sandal with hooded vamp. Blue, pink, yellow or white linen with patent trim and heel. $5.75.

Young Moderns' "Ducky"—one of the season's most popular sandals. Pink, blue, white, yellow or red patent. $5.75.

Peacocks at $6.75

Peacock linen T strap, in pink or blue with white embroidered eyelet and braid trim. $6.75.

Peacock multi-colored sandal of suede in delicate pastel or Mexican peasant colors. $6.75.

Aristos at $7.75

Aristo toeless sandal designed by Palter De Liso. In iridescent orchid or pink patent. $7.75.

Aristo linen sandal with very open cutouts. All white or toast with white patent trim. $7.75.

Fifth Floor, Middle, Wabash

JUNIOR MISS DRESSES
Real finds at

$4.95 $6.95 $8.95

$4.95

Sketched, left, is a two-piece cotton print dress. The blouse has a little peplum, sugar bowl buttons, pleated collar. In assorted colors and sizes. 11 to 17. $4.95.

There are many other attractive styles at this price and at $6.95 and $8.95.

Junior Miss
Sixth Floor, South, State

Large selection of MISSES' DRESSES
Reduced to

$10.95

$10.95

Sketched, left, is a starfish chiffon print with narrow grosgrain ribbon trim, novelty buttons, pockets and full pleated sleeve. On navy, black and brown backgrounds. Sizes 12 to 20. $10.95.

Not shown, but representative of the variety at this price, is a cool tailored white dinner dress of embroidered organdy with pleated trim. $10.95.

Many other attractive values at $14.75 and $16.75.

Misses' Moderately Priced Dresses
Sixth Floor, South, State

WOMEN'S DRESSES
Greatly reduced

$8 $11 $13

$11

Printed or plain crepes . . . triple sheers, also some pure dye silk printed dresses. Many summer pastels. Sizes 33 to 44, 16½ to 26½, now reduced to these tempting figures.

Sketched, left, is a crepe dress with detachable cape. Both are trimmed in hemstitching. In white, flesh, maize, and aqua. Sizes 33 to 44. (But not all sizes in all colors.) Now reduced to $11.

Women's Moderately Priced Dresses
Sixth Floor, South, State

Clearance of SPORTS THINGS

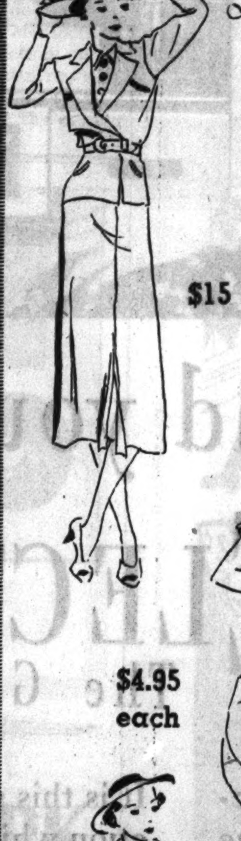

$15

Sketched is a jacket dress with pleat at front, combination color buttons. Aqua or white. 12 to 20. Now $15.

At $3.95 and up—Cotton and linen dresses
At $5 and up—Printed and plain silk dresses
At $6.95 and up—Culotte dresses
At $6.95 and $12.95—Moroko and Porto Rican linen suits
At $15 and up—Printed and plain silk jacket dresses

Sports Room
Sixth Floor, Middle, Wabash

SHIRTS and SKIRTS In colors to match or mix

Now $4.95 Each

$4.95 each

Cool pure dye silks, Salyna cloth and fabrics of linen-like appearance. Green, rose, melon, blue, violet, Continental colors (dull pastels). And in white polka dots on backgrounds of navy, black, Maywine or green. But not every fabric and color in every size. Shirts and skirts reduced to $4.95 each.

Women's and Misses' Blouses
Sixth Floor, Middle, State

SUMMER SUITS
Now reduced to

$8.95 $10.95 $13.95

$13.95

Sketched is a suit typical of the $13.95 group. It includes Palm Beach, Koat-a-Kool, Tropical Worsteds, Zero Cloth.

At $10.95 are Congo Suits. At $8.95, Linen Suits.

Women's and Misses' Suits
Sixth Floor, Middle, State

Similar values in our Evanston and Oak Park Stores

THE GRAND SALON offers distinctive WOMEN'S DRESSES
Specially priced

$22.75 $29.75 $39.75

$22.75

The dress sketched is typical of these values. One piece print with pleated panel. Now $22.75. Printed and sheer ensembles . . . afternoon dresses in sheer and printed silk . . . dinner and evening gowns. Sizes 34 to 44. Now reduced to $22.75, $29.75, $39.75 and up.

The Grand Salon
Sixth Floor, South, Wabash

MISSES' DRESSES from the GRAND SALON

$14.75 $19.75 $25 $26.75

$25

Sketched is a sheer dress with simple, lovely lines. With it, a checked coat, lined. In navy, brown, black. Now $25.

Many other dresses at drastically reduced prices—often only one of a kind.

The Grand Salon
Sixth Floor, South, Wabash

Reductions in the SUNNINGDALE SPORTS SHOP

$19.75 $30 $49.75

$49.75

Lovely imported prints are now $30 and $49.75. Sketched is a one-piece print that looks like a three-piece, with its Eton jacket effect in front. Now $49.75. These are all dresses formerly priced much higher.

Linen dresses are now reduced to $19.75. Woolen dresses and suits, all imported materials, are $22.75 and up.

Not all sizes in all styles. Much of this merchandise is one of a kind.

Sunningdale Sports Shop
Sixth Floor, Middle, Wabash

DINNER AND EVENING DRESSES
Startlingly low priced

$19.75

At $7.75—Printed evening coats, swagger and fitted, in taffeta and cotton.

At $11—Chiffon dresses, printed and plain. Pique dresses for immediate wear.

At $13—Dresses of pique, organdy, lace, glazed chintz, chiffon.

At $19.75—Dresses of chiffon, lace, organza, net over taffeta, crepe.

The one sketched from this group is of mousseline de soie. With attached cape, satin braid trim, flower corsage. White, maize, tearose. 12 to 18. $19.75.

From $29.75 to $95. A few individual gowns which are remarkable buys.

After Five Room, the Grand Salon
Sixth Floor, South, Wabash

COATS formerly priced much higher

$17.75

Sketched, above left, is a charmingly youthful coat in Gera fabric. Sailor collar, narrow patent belt, full crepe lining. 12 to 20. $17.75.

There is a large group at this price, also groups at $10.95, $13.75, $15.

Moderately Priced Coats
Sixth Floor, North, State

$39.75

Sketched, left, is one of a group of fur trimmed models, of Forstmann and Juilliard fabrics. Furs are galyak, fox, ermine. Linings put in by hand. $39.75 and up.

Also a group of untrimmed coats—swagger and fitted models at $10.75 and $15.

Better Coats
Sixth Floor, North, State

TRIBUNE READERS BOOST FUNDS FOR NEEDY'S FREE ICE

More Needed to Handle Next Heat Wave.

"I am a widow with five children, all under 11 years. My baby is 4½ months old, and I have his milk to keep cool, but no money to buy ice. Won't you please help us?"

This is one of the many pathetic appeals flooding the Tribune free ice fund, as tenement dwellers, into whose crowded homes no breeze can stray, write in to tell of their desperate need for the ice they cannot buy.

Generous Chicagoans are helping, but even more contributions are needed if the ice fund is to continue throughout the summer and is to meet the emergencies developing from the next heat wave, as well as it did with the one just ended.

$1 Donations Help.

Ruth and Lois Trenlich sent the fund $1. "It is money saved from our allowances, and also from collecting and selling newspapers. We want it to keep a sick baby's milk cool for a week." Another contributor of $1 wrote, "Just a widow's mite for the suffering babies." And another, "To help some one who needs it. Wish it were $100. God bless you in your good work."

Another wrote: "Here is my check for $5. Do hope this one will bring many more." From Berwyn came $1, with the expressed hope that "it will help a little in these terribly torrid days. Would that it were more, but it is all I can spare right now."

Yesterday's contributions to the free ice fund were:

Insurance Company of North America, Goodfellow club	$ 25.00
Mrs. M. K. Bissell, Escanaba, Mich.	15.00
Mrs. Royal J. Whitlock	10.00
Anonymous, Evanston	10.00
Ivan G. Strauss	10.00
R. M. R., Wheaton	10.00
Friends	6.00
Miss Margaret Ullmann	5.00
A. M. Simonsen	5.00
Anonymous	5.00
Jane W. White	5.00
Ellen Brislane	5.00
Mrs. Bella F. Coleman	3.00
Dad's Girl	2.00
G. B. M	2.00
Mary and Ann	1.00
Barbara Anne Jones	1.00
Ruth and Lois Trenlich	1.00
Sydney Schoolman	1.00
Viola M. Davies	1.00
Mrs. A.	1.00
Mrs. George N. Frosk	1.00
G. G. C.	1.00
Total	$126.00
Previously acknowledged	1,840.59
Grand total	$1,966.59

Camp Gets Help, Too.

Contributions to the Camp Algonquin fund were:

Anonymous, Elgin	$ 25.00
Ellen Brislane	5.00
Ruth and Lois Trenlich	1.00
Total	$ 31.00
Previously acknowledged	678.81
Grand total	$709.81

If you can help, send your contribution to THE TRIBUNE cashier, Tribune Tower. It will be acknowledged gratefully. A gift of $9.10 will send a child to Camp Algonquin for two weeks. A gift of $1 will keep a baby's milk cool for one week.

DOG NURSES LITTLE PIGS

"Lily," a Dobermann-Pinscher owned by Mrs. B. R. Eason of North Hollywood, is mothering four little pigs, in addition to her own offspring.

SHE GOES AWAY AND ROOMER CLEANS HOUSE AT A PRICE OF $150

Detroit, Mich., July 15.—[Special.]—Mrs. Florence Coon came home from a lake resort yesterday and found that during her four day absence her roomer, Harold M. Fields, 33, had called a used furniture dealer and sold him everything movable in the house for $150. She told the prosecutor about it today.

The buyer stated that Fields informed him his wife had just died and he wanted to dispose of all reminders and leave town. Included in the sale were a grand piano, a radio, the pictures off the walls, a washing machine, five rooms of furniture, all the dirty clothes in the house and even Mrs. Coon's spare shoes.

The dealer, meanwhile, had sold the lot to an out of town buyer at a $50 profit. A warant was recommended today for the missing Fields.

Two Rescued When Sloop Capsizes 1½ Miles Out

George Nelson, 21 years old, 13411 South Maple avenue, Blue Island, and Edward C. Crandow, 18 years old, 9844 South Leavitt street, were rescued by coast guardsmen last night after their sloop, the Naomi, capsized in the choppy water of the lake, a mile and a half east of the Navy pier. The youths had set out from Belmont harbor to sail to South Chicago. Their plight was seen from the Chicago lighthouse and Capt. John O. Anderson and a coast guard squad brought them in. The boat was righted and taken to the pier.

WIFE OBTAINS WARANT FOR H. K. FARRELL

On complaint of Mrs. Florence Farrell, 46 years old, Judge Leon Edelman of the Domestic Relations court issued yesterday a warant charging her husband, Harry K. Farrell, 46 years old, with nonsupport. Farrell is the son of Mrs. William F. Farrell, 1348 Rosedale avenue, a leader in the Illinois Federation of Women's Clubs. The complaint alleges that Farrell deserted his wife three years ago and that, "to have a roof over her head," she has been cook and chauffeur for her mother-in-law. Now, it is asserted, the elder Mrs. Farrell is trying to evict her by means of a suit pending in the Municipal court, on which a hearing is to be held on July 30.

GIRL GETS TIME TO REPAY $800 TO EMPLOYERS

The hearing on a charge of larceny against Miss Gertrude Lewand, 25 years old, 1634 Roscoe street, was continued yesterday until Dec. 15 by Judge Matthew D. Hartigan in the Felony court to allow her time to make restitution.

Miss Lewand, who was employed as assistant cashier of the Metropolitan Life Insurance company branch office at 1001 Leland avenue, has confessed she took $800 from the office safe and gave it to her suitor, Andrew J. Fenn, 634 Grace street, as their elopement fund. Fenn disappeared after receiving the money. Police said he is married and was paroled recently from Joliet on a robbery sentence.

CITY COOLS OFF; HEAT BLAZES ON IN INLAND AREA

[Continued from first page.]

Monday tried to buck the heat and failed. Now a third cool mass is forming over the north Pacific coast and benefiting western Canada. It should reach as far as the western edge of the Dakotas and Nebraska by Friday.

"But after that, no one knows. If it's strong enough, it will push on to the east. If it isn't, the heat will dissolve it like the others."

No Heat Records in Chicago.

Although hot weather records have been shattered all around Chicago in the central west, the city's eight day heat wave set no new marks. Mr. Lloyd said there have been many other hot spells of the same duration here, one of the worst occurring during the 1934 drouth.

The interior of Illinois saw suffering from the prolonged heat and drouth grow more intense during the day. Many factories shut down or operated only in the morning.

In the Illinois heat a new record of 115 degrees was established at the federal corn breeding plots on the Funk farms near Shirley, J. W. Hardin, weather recorder, and Dr. J. R. Holbert, agronomist in charge, reported.

Throughout the nation the long continued heat was blamed for nearly 3,900 deaths. In Cook county the coroner's office placed the death toll from the eight day hot wave here at 297.

Despite a daily decline in prospects for all 1936 crops, the bulk of the corn crop will recover if rain and cooler weather come soon, the federal weather bureau reported yesterday at Washington.

Hope for Corn Crop.

Supplies of feed grain will be much lighter, however, than in any year except 1934, the bureau said.

Developments in the drouth relief situation included: Announcement that 844 carloads of food and feed are being sent into the drouth areas for distribution; emergency rating given seven counties in Colorado and seventeen additional counties in Oklahoma, bringing the total of emergency relief counties in the country to 409, and allotment of $624,000 for emergency subsistence in seven southern states.

BEG YOUR PARDON

In the editorial yesterday entitled "The President's Candidate for Governor of Michigan," there was an unfortunate typographical error. The statement as printed was that Mr. Murphy as mayor of Detroit "loaded up the Bank of Detroit with bonds and short term debts" of the city. It was intended to say that he did this to the banks of Detroit, and thus contributed to the condition which resulted in the moratorium.

DOWNERS GROVE MAN QUIZZED ON HOSTESS SLAYING

Archie Gibson, 33 years old, of Downers Grove, was questioned by police last night in connection with the murder of Mrs. Florence Thompson Bolin Castle, night club hostess, who was beaten to death with a brick in her apartment at the Devonshire hotel, 19 East Ohio street, on June 29. Gibson was arrested yesterday in the Croydon hotel, 616 Rush street, after a policewoman arranged to meet him there following reports that he was annoying several women. Gibson was held at the Chicago avenue police station after being submitted to lie detector tests.

PARADE TO OPEN HOMECOMING FOR 2 COMMUNITIES

A parade through the two towns will open the three day fourth annual Mundelein-Diamond Lake homecoming tomorrow, Gus Johnson, chairman of the arrangements committee, announced yesterday.

The parade will start at Park and Lake streets in Mundelein at 1 p. m. and will disband in Diamond Lake. There will be a bathing beauty contest at 4 p. m., and a dance in the evening. Saturday will be Democratic day, with a program in the afternoon headed by Dr. R. R. Bosworth, Lake county Democratic chairman.

Congressman Ralph Church, Charles W. Hadley, Republican candidate for attorney general, and Representative Richard J. Lyons will be the speakers at the Republican day program at 2:30 p. m. Sunday.

Doctor Jailed to Work Out Fine for Row Over Parking

Dr. Ralph W. Peterson, 45 years old, 630 North Clark street, was taken to the Bridewell yesterday to work out a $100 fine imposed by Judge Justin F. McCarthy in the Chicago avenue court. The fine was imposed several weeks ago on a charge of disorderly conduct growing out of a dispute between Dr. Peterson and 20 WPA workers over his right to park his car in a street they were repairing. He admitted firing several shots in the air.

SKIN SUFFERERS
ATTENTION
Use Resinol Ointment to relieve the maddening itch of eczema, psoriasis, poison ivy, and irritation about rectum or personal parts. Helps healing.
Resinol

There's a real class distinction among Scotch whiskies
● The height of quality sets Haig & Haig apart from all other Scotch... "Pinch" or "Five Star." Both 86.8° Proof.
Available in various sizes
Haig & Haig
BLENDED SCOTS WHISKY
SOMERSET IMPORTERS, LTD. • NEW YORK • CHICAGO • SAN FRANCISCO

SUBSCRIBE FOR THE CHICAGO TRIBUNE

LISTEN! and you'll choose
SILENT ELECTROLUX
The Gas Refrigerator
Here's Why
The silence of Electrolux is proof of the utter difference of this remarkable refrigerator—it operates silently because it has no machinery—not a single moving part!
It is this simplicity of Electrolux operation which makes possible its permanent silence. And it makes possible, too, the assurance of *lasting* economy. The Electrolux you buy today will serve you for years and years—*and at no increase in operating cost.*
SEE THE NEW BEAUTIFUL ELECTROLUX AT THESE CONVENIENT SHOWROOMS:
DOWNTOWN
Peoples Gas Building
122 South Michigan Avenue
(Open from 8:30 a. m. to 5:30 p. m., Monday through Saturday)
NEIGHBORHOOD SHOWROOMS (Open from 8:30 a. m. to 6:00 p. m., Monday through Saturday)
*846 W. 63rd Street
8933 Commercial Avenue
*11031 S. Michigan Avenue
*4829 S. Ashland Avenue
45 E. Pershing Road
*1520 Milwaukee Avenue
*1608 Larrabee Street
*4839 Irving Park Boulevard
*3315 N. Marshfield Avenue
* These showrooms also are open Thursday and Saturday evenings until 9 o'clock
Coming
PEOPLES GAS OPEN HOUSE
STARTING AUGUST 3
Educational
Entertaining
AN EVENT WORTH ATTENDING
•
WATCH PAPERS FOR FURTHER DETAILS
MODERN COOKERY .. CONSTANT HOT WATER .. SILENT REFRIGERATION .. GAS HEATING
THE PEOPLES GAS LIGHT AND COKE COMPANY
PHONE WABASH 6000

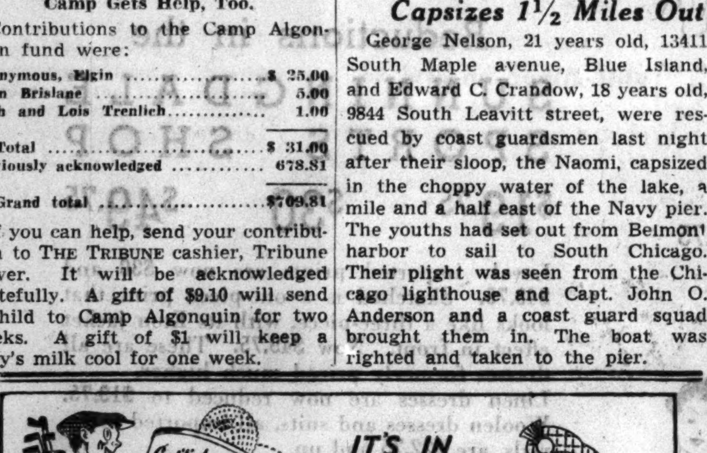

Say
D-E-L-U-X-E
when you say
FOX
AND BE SURE YOU GET THE GENUINE FOX DE LUXE;
the richer, tastier, more wholesome beer
IN GOLDEN LINED CANS
Yeast Vitamins in Every Drop
Ice-cold at all drug stores, taverns, food stores, liquor stores and delicatessens

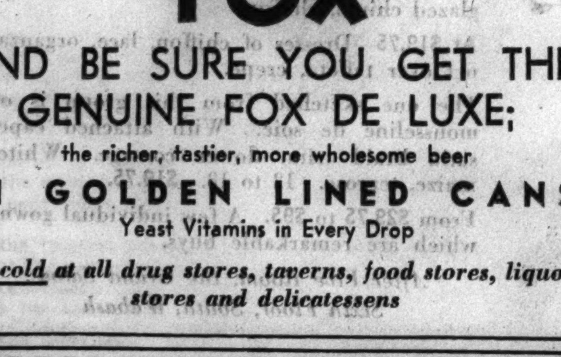
Competent men and women choose their jobs through the want ads which appear in the Help Wanted columns of the
Chicago Tribune
WANT AD SECTION

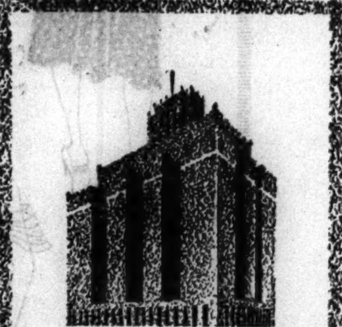
BANQUETS AND MEETINGS
OF ANY SIZE IN
AIR COOLED
BALLROOMS
MEETING ROOMS
DINING ROOMS
Stevens service and cuisine assure the success of your function. Mr. John Thoss, maitre d'hotel, will give helpful suggestions for your particular requirements.
Wabash 4400
THE STEVENS CHICAGO
OTTO K. EITEL, Gen. Mgr.

New Powder Makes
FALSE TEETH
Stick Tight All Day Long
Now you can wear false teeth more firmly and more comfortably than ever. A new improved powder called FASTEETH sprinkled upon your plates every morning gives all day comfort and a tighter fit. FASTEETH does not thin out or wash away. Try FASTEETH and enjoy better false teeth security and comfort. Get FASTEETH at Walgreen's or any other drug store.

Help Kidneys
● If poorly functioning Kidneys and Bladder make you suffer from Getting Up Nights, Nervousness, Rheumatic Pains, Stiffness, Burning, Smarting, Itching, or Acidity try the guaranteed Doctor's Prescription Cystex (Siss-tex)
Cystex —Must fix you up or money back. Only 75¢ at druggists.

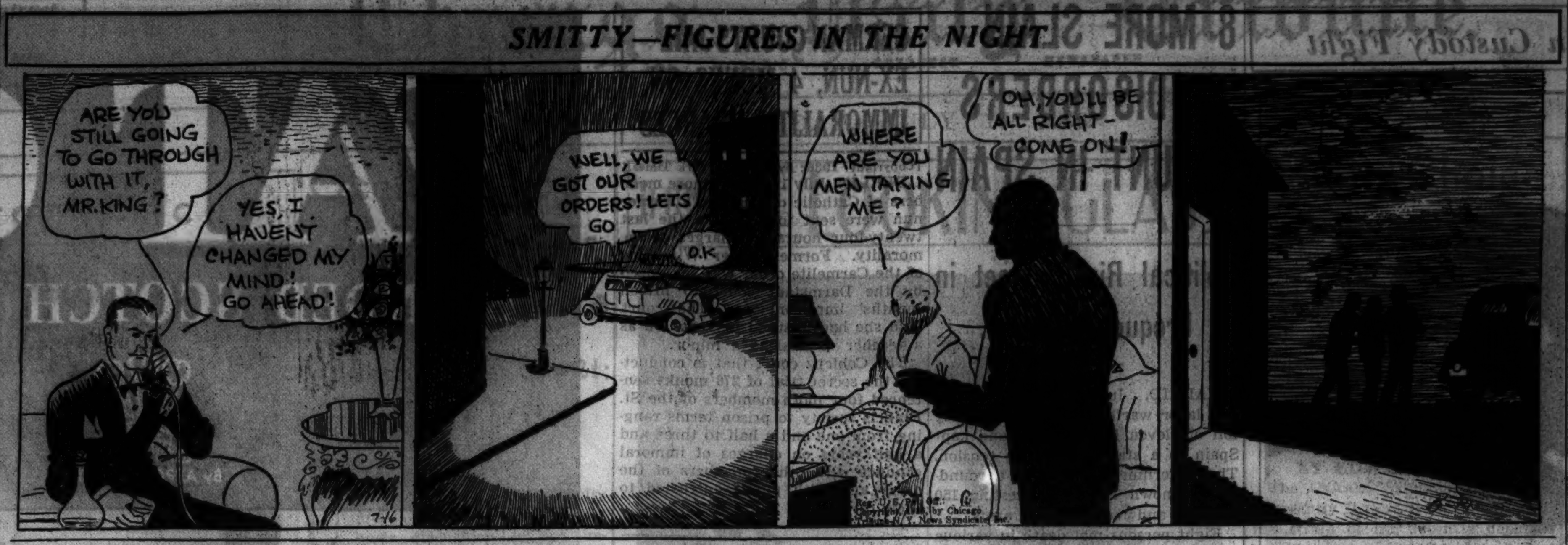

EX-POSTMASTER PLEADS GUILTY IN HAMM KIDNAPING

Will Testify Against Sole Remaining Defendant.

(Picture on back page.)

St. Paul, Minn., July 15.—[Special.]—Edmund C. Bartholmey, former postmaster at Bensenville, Ill., followed the example of Alvin Karpis, gang chief, and pleaded guilty today in the $100,000 kidnaping of William Hamm, wealthy St. Paul brewer. His action left Jack Peifer, St. Paul gambler, as the sole defendant in the trial which opened yesterday in Federal court here.

It was learned late today that Bartholmey will be a government witness against Peifer.

Bartholmey's surprise move, which came as suddenly as the admission of Karpis yesterday, preceded the appearance on the witness stand of Hamm, who began the harrowing story of his kidnaping on June 15, 1933. Sentence of Bartholmey was deferred until completion of Peifer's trial.

Probation Is Indicated.

Investigation of Bartholmey's case by probation officials was agreed to by the court, indicating a possibility leniency might be shown him.

As United States District Attorney George Sullivan prepared to deliver his opening address to the jury, Lloyd Moodie, Bartholmey's attorney, stood up in court.

"My client wishes to change his plea to guilty," he said.

Judge M. M. Joyce requested Bartholmey to rise. "Is this correct?" he asked.

"Yes, I wish to plead guilty," replied Bartholmey, in cool, emotionless tones.

The former postmaster, in whose home Hamm is alleged to have been held during the four days he was a captive, was taken from the courtroom, leaving Peifer alone to stand trial.

Wife and Daughter in Tears.

Bartholmey's wife and daughter rushed to him when he was taken to the prisoner's "bull pen" and embraced him, weeping openly. Bartholmey held his calm.

Besides Karpis, Charles Fitzgerald, and Byron Bolton previously had pleaded guilty and now are awaiting sentence. Arthur [Doc] Barker and Elmer Farmer, also accused as members of the ring, are serving terms in Alcatraz penitentiary for the Edward G. Bremer abduction and never have been brought to trial in the Hamm case.

Bartholmey's part in the court drama having been finished, United States Attorney Sullivan moved swiftly with the government's case against Peifer, alleged "finger man" in the kidnaping.

Ransom Bill Exchanged.

Peifer, Sullivan charged in his opening statement to the jury, received $40,000 for his services at a division of the loot near Chicago eight days after the kidnaping. Of this amount, the prosecutor said, the night club owner was to keep $10,000 for himself and distribute the rest in amounts of $25,000 and two lots of $2,500 to three assistants in St. Paul.

The $100,000 ransom money was taken to Reno, Nev., by Fitzgerald and Fred Barker, since killed, and there exchanged for currency bearing unrecorded serial numbers, Sullivan added. Each kidnaper got $7,800, Bartholmey was paid $500 for the use of his house, and $1,500 was charged up to expenses, according to the government's attorney.

Bolton will testify, Sullivan said, that he, Peifer, Mrs. Peifer, and another woman boarded an airplane for Chicago in St. Paul eight days after the kidnaping and were fellow passengers of Hamm on the southward flight. Bolton became jittery when he saw their released victim on the plane and got off at Madison, Wis., and took a train to Chicago.

Victim Takes Witness Stand.

Bolton also will testify, according to the government's spokesmen, that Peifer, after receiving his $40,000 "cut" of the ransom money, was urged to remain in Chicago for several days. He demurred, according to Bolton's story, explaining that he was in a hurry to get back to St. Paul and distribute the money.

Hamm, the government's first witness, took the stand almost to the exact minute of the third anniversary of his kidnaping—July 15, 1933. He identified a picture of Bartholmey's home as the place where he was held and described the trip from Bensenville to Wyoming, Minn., 30 miles north of St. Paul, where he was released.

Following Hamm on the stand will be witnesses to the abduction and a cab driver who delivered a ransom note.

Edna Murray, the "kissing bandit," is to testify about the arrival of the now extinct Barker-Karpis gang in St. Paul prior to the kidnaping.

POWDER BOMB EXPLODES.

A small black powder bomb was exploded early yesterday at the side of the home of Frank Balsamo, 423 East 88th street, head of a fruit and produce company at 24 South Water Market.

For Backache Kidney and Bladder Trouble

Stop Getting Up Nights and Feel Younger

Here's one good way to flush harmful waste from kidneys and stop bladder irritation that often causes scanty, burning and smarting passage.

Ask your druggist for a 35-cent box of Gold Medal Haarlem Oil Capsules—a splendid safe and harmless diuretic and stimulant for weak kidneys and irritated bladder.

Besides getting up nights, some symptoms of kidney trouble are backaches, puffy eyes, leg cramps, and moist palms, but be sure to get GOLD MEDAL—it's the genuine medicine for weak kidneys—right from Haarlem in Holland.

FREEPORT GROUP URGES CHICAGO ELEVATED ROADS

Safety Plan Is Backed at Luncheon.

Freeport, Ill., July 15.—[Special.]—This city of 23,000 population today indorsed a resolution urging construction of elevated highways in Chicago. The indorsement was voted at a luncheon meeting called by the Chicago Motor club at the Hotel Freeport.

James E. Bulger of the motor club called attention to the places of scenic and historic interest in this section of the state, 116 miles from the Chicago Loop.

Predicts Flood of Tourists.

"This area is called the land of God, and rightly, because of the beauties to be found from here to the Mississippi river," said Bulger, "but thousands of Chicagoans are prevented from visiting it because of the congested condition of our streets.

"When our elevated highway system is built you will see a flood of tourist trafic that will make cash registers in this part of the state jingle incessantly."

F. E. Furst, manufacturer, said that any one who had experienced the convenience to be found in roadways with continuous separation of grades, such as the west side elevated highway in New York, would be convinced that no large city could operate its trafic under present conditions without such improvements.

Cites Saving of Lives.

Another manufacturer, L. K. Munn, asserted that work should be started on the system at once. "It is not a question of wondering whether this type of structure is approved by motorists," he said. "That may be taken for granted. The point is, when do we get started?"

Dr. C. L. Best, president of the Rotary club, commented: "As a physician, I am interested in the saving of lives this improvement will make."

U. S. Holds 3 Operators of Still on South Side

(Picture on back page.)

Three men arrested Tuesday night by agents of the federal alcohol tax unit were operating a still in a warehouse at 6437 South State street were held yesterday in bonds of $5,000 each by United States Commissioner Edwin K. Walker. They are George Watkins, 4312 Washington boulevard; Jess Felger, 6437 South State street, and Howard Sadis, 2411 West 35th street. E. C. Yellowley, head of the alcohol tax unit, said the still was worth $80,000. The prisoners would not divulge the names of the owners.

Poland Nabs 38 in Drive on Nazis; 90 Await Trial

KATOWICE, Poland, July 15.—(AP)—Poland's drive against secret Nazi organizations resulted in the arrest of thirty-eight persons in the last three days, it was announced today. Ninety persons are now facing trial for illegal political activities.

MIXUP OF SIGNALS BLAMED FOR CRASH OF STEAMER, FREIGHTER

(Pictures on back page.)

Baltimore, Md., July 15.—[Special.]—Reports were circulated today, as an official inquiry got under way, that the collision of a heavy freighter and a Chesapeake bay steamer carrying 197 passengers on a convention cruise last night was caused by a misunderstanding in signals.

An officer of the steamer, who declined to identify himself, admitted there had been a "mix up of signals" between the two vessels, but refused to amplify his statement.

The collision occurred about 10:30 o'clock last night off Seven Foot Knoll in Chesapeake bay. The outbound freighter Golden Harvest, loaded with steel, rammed its prow ten feet into the side of the inbound steamer State of Virginia.

Near panic reigned aboard the steamer as members and guests of the Automobile Trade Association of Maryland were jolted by the impact as they watched a floor show. Many scrambled for life preservers before all the passengers, including Gov. Harry W. Nice, were transferred to the freighter.

WIFE NO. 2 ASKS DIVORCE FROM PAUL GALLICO

Mrs. Elaine St. John Gallico, wife of Paul William Gallico, noted magazine and sports writer, filed suit for divorce yesterday in Superior court here. The suit alleges cruelty, citing that on March 7 and 8 of last year Gallico "struck, pushed, and slapped her.

The couple was married April 18, 1934, at Great Neck, N. Y. It was the first marriage for Mrs. Gallico, who is the daughter of Mrs. Adele Rogers St. John O'Toole, writer. Gallico had been married previously to Alva Taylor, who divorced him a few years ago.

The suit gave Mrs. Gallico's age as 21. Gallico, who is 39, is now living in England.

Attorney Harold M. Keele, who filed the suit, gave no other address for Mrs. Gallico than that she is living in a near north side hotel. He said he did not know where Gallico is now. The couple separated after March 8, 1935. Keele indicated they had arrived at a property settlement.

County Board Ignores $17,000 Claim for Land

The county board yesterday voted to take no action on the $17,000 claim of Mrs. Augusta Bernard of Bremen township for the right of way of route 49, known as the Governor's highway, between 179th and 183d streets. Mrs. Bernard alleges the road was built without title to the strip, a half mile long and 100 feet wide, on which it runs through her land. Members of the board based their action on an opinion from the state's attorney's office holding that the highway is a state route and therefore the county is not liable.

Navy Orders 50 Patrol Bombers of Long Range

Washington, D. C., July 15.—[Special.]—A contract for fifty patrol bomber flying boats was awarded by the navy department today to the Consolidated Aircraft corporation of San Diego, Cal., at a total cost of $4,898,000. The planes will have an unusually long cruising range, with full armament and crew and probably will be assigned to the Pacific coast, Hawaii, and Canal Zone stations.

Farmer Collapses Riding Binder Near Morris; Dies

Morris, Ill., July 15.—[Special.]—William Drinan, 54, collapsed yesterday riding a binder while cutting oats and died within two hours.

CRIPPLED POLICE HERO POINTS OUT SLAYER IN COURT

(Picture on back page.)

From a wheel chair in the Criminal court of Judge Joseph Burke yesterday Policeman Anthony Wistort pointed out William Neveraski, 31 years old, as one of two robbers who wounded him and killed Policeman John H. Guiltanane in a gun battle six years ago.

Neveraski is on trial for the slaying before a jury qualified to inflict the death penalty. His companion, Harry Yetter, seized shortly after the shooting, is serving a life term in prison for the killing. Neveraski was returned to Chicago a month ago when he was recognized in Minnesota from a picture and news story about him in the Chicago Sunday Tribune.

Policeman Wistort, who is a permanent cripple as a result of the bullet wound in his spine, testified that he and Guiltanane came upon Yetter and Neveraski as they were holding up a garage at 2345 West 111th street on July 18, 1930, and told of the gun battle which followed.

Neveraski is charged by the state with firing the shots that killed Guiltanane. The slain policeman's mother, Mrs. Mary Guiltanane, also testified yesterday.

Vaughan's True Floral COLOGNES

Four oz., 60c; half pt., $1.10; pt., $2

FRAGRANT COLOGNES in true floral odors are delightfully refreshing in hot weather. Cool and stimulating during the day or after a bath. You may select from twenty odors that reproduce the fragrance of your garden. Equal in quality to any regardless of price. Favorite odors of Chicago women include:

LILAC: As fresh as a lilac-scented breeze.

WILD ROSE: Cool and fragrant as a hedgerow in June.

CARNATION: Spicy and refreshing as the actual flower.

Vaughan's Seed Store
10 W. Randolph St.

Advertise in the Tribune

NON STOP

CHICAGO-NEW YORK 3 HOURS 55 MINUTES

21-Passenger FLAGSHIPS

NEWEST, LARGEST, MOST LUXURIOUS and LONGEST-RANGE PLANES OF ANY AIRLINE IN UNITED STATES

Phone Hemlock 5000

AMERICAN AIRLINES INC.

LARGEST AIRLINE IN UNITED STATES

The whole town's going O-KE-DOKE

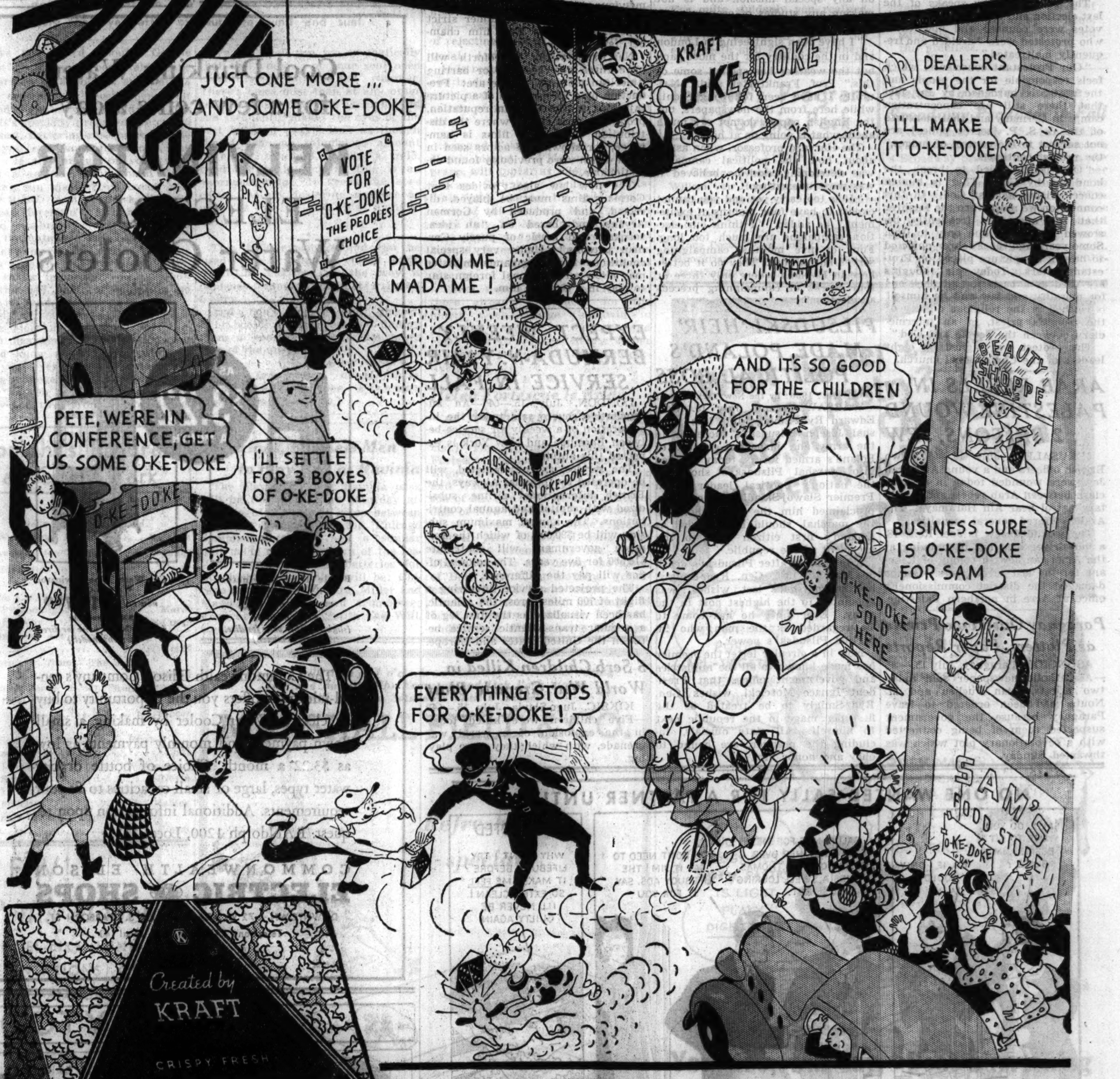

NOW AT FOOD STORES in big family-size packages. Also in small bags at candy counters

Created by KRAFT

CHEESE-FLAVORED POPCORN!

Extra-large-kernel popcorn . . . crisp . . . golden . . . rich with the flavor of time-mellowed cheese. It's O-ke-doke!

All over town folks who catch on to good things *quick* are O-ke-doking. That is, they're serving O-ke-doke with cold drinks for parties. They're putting a bowlful of it on the corner of the bridge table. They're sprinkling it on hot soup—serving it with fruit compotes.

Youngsters are getting in on the O-ke-doke, too, because it's such an easy treat for their parties. And such a wholesome energy food, with the added nutrition of cheese.

Kraft has packed O-ke-doke in big family-size packages, put them in food stores so you can stock up on O-ke-doke when you order groceries. Get at least one package today and try this new snack. After one taste you'll be an O-ke-doker for life!

NAZI WORSHIP OF HITLER FLAYED BY GERMAN PASTORS

Warn Fuehrer He Perils Faith of Nation.

BY SIGRID SCHULTZ.

[Chicago Tribune Press Service.]

BERLIN, July 15.—Speaking in the name of Christianity, leaders of the Confessional church have sent a 5,000 word protest to Reichsfuehrer Adolf Hitler, warning him that adoration such as that bestowed on him by many of his followers is owed only to God.

The protest from pastors fighting for freedom of creed declares also that deceit, practiced for "utilitarian purposes" in the name of the nation and the Nazis' campaign against the church are endangering the whole moral fiber of Germany.

Threaten to Publish Protest.

The pastors warn churchmen and Hans Kerrl, Nazi church minister, they will make the text of their protest known to Germans and Christians throughout the world if they still are without a reply by Aug. 1.

The protest was accompanied by documents seeking to prove the truth of all the accusations made in its twelve long pages.

The pastors warned the Fuehrer:

"We ask only for freedom for our people to walk in God, that our grandchildren may not curse forefathers who built this state on earth, but closed the gates of God's realm to them."

The protest charges the state with interfering with the freedom of the church and with systematically undermining its influence with youth and grownups.

The charges denounce anti-Semitism as part of the Nazi philosophy conflicting with Christianity. They assert that truthfulness is losing ground and morality is suffering.

Hits Election Methods.

The protest openly speaks of the last election and the manner in which votes were counted and how those who protested were "derided and frequently maltreated."

"Our Protestant conscience, which feels responsible for the people and the state, is burdened by the fact that there still are concentration camps in Germany and that measures of the G. S. P. [secret police] are not subject to the control of judges," the protest continues.

"Our people tried to break the bond set by God. That is human conceit rising against God. In this connection we must warn the Fuehrer that the adoration frequently bestowed on him is due only to God. Some years ago the Fuehrer objected to having his picture placed on Protestant altars. Today his thoughts are used as a basis for all decisions for morality and law and he himself is clothed in the religious dignity of the people's priest, of an intermediary between the people and God."

The protest was signed by eight leaders of the Confessional church.

ARAB REBELS IN PALESTINE WOUND 2 BRITONS, JEW

JERUSALEM, July 15.—(AP)—Two British officers and a young American Jew were wounded today in a sharp clash between Arab rebels and a military patrol near Ain Haramaya. The Arabs suffered several casualties.

The wounded Jew is Joel Reis, 18, a bus driver who has been living at the American Jewish colony of Raanana for the last seven years. Bombs damaged the district commissioner's office at Acre in northern Palestine.

Paraguay OustsTwo Priests as Plotters, Paper Reports

ASUNCION, Paraguay, July 15.—(AP)—A Catholic newspaper said today two priests, Juan Pucheu and M. Noutz, had been ordered to leave Paraguay because the government suspected them of being connected with a revolutionary plot which was thwarted Sunday.

Child Actress in Custody Fight

Mrs. Elizabeth Lamb Fellows and her granddaughter, Edith Fellows, age 13, who plays in films and whose custody is being sought by her mother, Mrs. Harriet Fellows in a suit filed in Los Angeles.

[Associated Press Photo.]

NEW DEALER, IN ENGLAND' CALLS CAMPAIGN 'DULL'

[Chicago Tribune Press Service.]

LONDON, July 15.—"I am thoroughly enjoying my vacation, that is all," Prof. Felix Frankfurter of the Harvard law school and one of President Roosevelt's brain trusters, said today. He is spending six weeks in London and at Oxford. He repeated his statement that he is not in Europe on any special mission and is not making any studies of economic, political, or other situations here.

"I have been sightseeing in London and in the country for the most part, but the weather has spoiled some of this," Prof. Frankfurter said. "Naturally I have been following events while here from the newspapers, out the English papers do not say much about what is going on at home."

The Harvard professor, when asked about how the political campaign was developing, said he believed it was most unexciting.

"It is too early yet and you cannot expect to have four months of excitement," he added. "I think our election campaigns are much too long. Four or five months' campaigning serves no purpose. They do it better here in England where only three or four weeks of campaigning preceds an election."

PILSUDSKI 'HEIR' MADE POLAND'S POLITICAL BOSS

[Copyright: 1936: By the New York Times.]

WARSAW, Poland, July 15.—Gen. Edward Rydz-Smigly, the late marshal Joseph Pilsudski's successor in the army and inspector general of Poland's armed forces, today stepped into Marshal Pilsudski's shoes as the nation's political leader when Premier Slawoj-Skladlowski officially proclaimed him the man who, like the marshal, should be regarded as Poland's first citizen next to the president of the republic.

A few hours after Pilsudski's death on May 12, 1935, Gen. Rydz-Smigly, by the marshal's last wishes, was appointed to the highest post in the army. Ever since he has come to be regarded as the man who inherited Pilsudski's power.

Now in a circular letter the premier has made known to all the ministries and government offices that President Ignace Moscicki wishes Gen. Rydz-Smigly to be treated as the first personage in the republic next to himself. All state officials, including the premier, are bound to obey and honor him.

NAZI DECREES AIM AT CRUSHING OF U. S. MOVIE COMPETITION

[Chicago Tribune Press Service.]

BERLIN, July 15.—Dr. Paul Joseph Goebbels, propaganda minister, was empowered today to enforce new decrees which it is hoped will enable Germans to crush American film competition in Germany. Most American films which passed Nazi political censors in the last year proved tremendous hits. Nazi pictures, produced at great expense under strict supervision of the Nazi film chamber, fared less well.

Nazi supervisors henceforth will have three new reasons for barring American pictures. These are: Production by a foreign firm of a picture injurious to the German reputation, production in a state "where the distribution of German films is hampered," or showing of actors seen in films which were previously found objectionable.

The new law also provides that German films must be played, directed, and produced by German Aryans and based on "an idea, scenario and music of purely German persons." Under very special conditions the propaganda minister may allow an occasional foreign star to play in a German film.

EXPECT WEEKLY BERMUDA-N. Y. AIR SERVICE IN FALL

LONDON, July 15.—(AP)—An authoritative source said today the inauguration of a weekly air service between Bermuda and New York is expected this autumn.

The service, as contemplated, will be operated by Imperial Airways, the British international airline, subsidized with capital and annual contributions. The annual maximum subsidy will be $90,000, of which the Bermuda government will contribute $16,500 for five years. The colonial office will pay the difference.

The projected service, involving a flight of 700 miles across the Atlantic, has been visualized as the first leg of a regular trans-Atlantic service between the United States and Europe.

5 Serb Children Killed in World War Grenade Blast

KIKSIC, Jugo-Slavia, July 15.—(AP)—Five children were killed today in the explosion of a world war grenade, with which they were playing.

8 MORE SLAIN AS DISORDERS MOUNT IN SPAIN

Political Rivals Meet in Frequent Clashes.

MADRID, July 15.—(AP)—Political and labor warfare claimed a two day toll of eleven lives tonight and kept Spain in a state of nervous tension. The government continued a roundup of known Fascists, arresting 150 persons and confiscating arms.

Eight persons met death in various parts of Spain today, in addition to three yesterday. Many others were wounded. Two were killed in Madrid and one, wounded yesterday, died today. Two communists were killed at Seville and one Rightist died at San Sebastian. A holdup man who sought to collect contributions for communist funds and his woman victim were shot to death.

Strikers Disagree.

The deaths in Madrid were a direct outcome of bitter fights between Socialists and Syndicalists over a construction strike. The Socialists were returning to work, accepting a government settlement, but the Syndicalists opposed the agreement. Despite the deaths of a Syndicalist and a Socialist in clashes, officials said more strikers were steadily returning to work.

Authorities were much concerned with a holdup tragedy just outside of Seville.

A lieutenant of engineers, Juan Bahomonde, motoring with his wife, stopped at a roadside. He told police he was approached by several men who demanded "contributions to the communist aid fund."

Victim Related to Dukes.

He refused, he said, and the men threatened him with a knife and a shotgun. The lieutenant then drew a revolver and shot one of the holdup men dead. The other fired the shotgun at Señora Bahomonde's head and in turn was wounded by the husband. The woman died and the second assailant was reported dying.

News of the affair caused much excitement in Seville, where Señora Bahomonde was well known. She was said to be related to the Dukes of Roca and Sotomayor.

In a stormy meeting the permanent committee of congress decided to extend a country-wide state of alarm for 30 days. Sessions of parliament already had been suspended until next week. José Maria Gil Robles, Rightist leader, was reported to have accused the government of failure to protect citizens and preserve order, and charged officials with the responsibility for the assassination early Monday of the monarchist leader, José Calvo Sotelo.

GERMAN COURTS JAIL EX-NUN, 4 MONKS ON IMMORALITY CHARGES

[Copyright: 1936: By the New York Times.]

BERLIN, July 15.—Four more members of Catholic orders and a former nun were sent to prison in the last twenty-four hours on charges of immorality. Former Sister Windeline of the Carmelite order was sentenced by the Darmstadt court to fifteen months' imprisonment. The court held she had misused her position as a teacher to mislead a minor.

The Coblenz court that is conducting the secret trial of 276 monks sentenced four more members of the St. Francis society to prison terms ranging from one and a half to three and a half years on charges of immoral conduct with other members of the order and with pupils entrusted to their care.

CASH for OLD GOLD
DIAMONDS, JEWELRY, WATCHES, GOLD TEETH, SILVER, PAWN TICKETS
This Institution is Operated by Public-Spirited Citizens to Help You Obtain Cash.
Bring or Mail Your Articles to Us.
Member Chicago Assn. of Commerce
LOANS on Diamonds, Jewelry, Oriental Rugs, Bonds, etc.
CHICAGO GOLD SMELTING CO.
37 South Wabash Ave.
Cor. Monroe St. 3rd Floor
ESTABLISHED 1900

VAT 69
BLENDED SCOTCH WHISKY
By APPOINTMENT
It's easy to keep cool —just say "Vat 69, please"
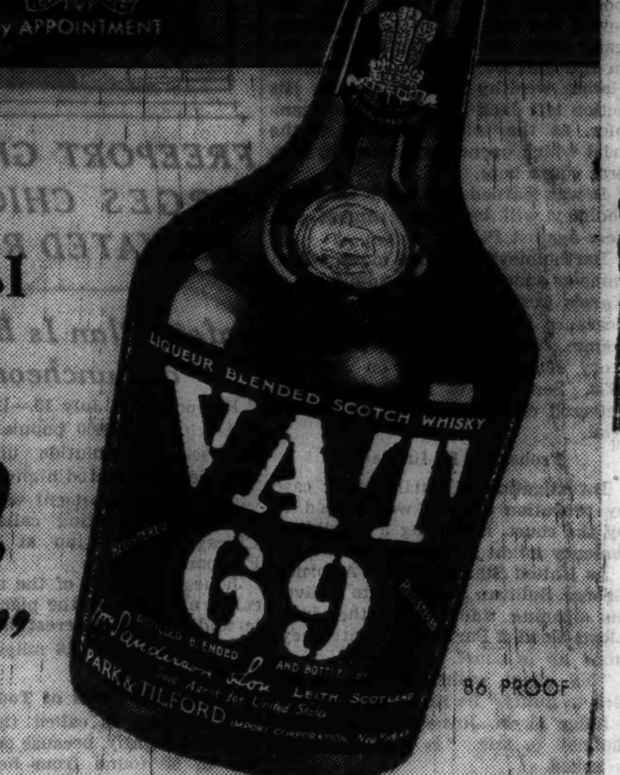

PARK & TILFORD Import Corp., New York • Exclusive U. S. Representative

Cool Drinking Water for a few cents a day
KELVINATOR ELECTRIC Water Coolers

Bottle Type Kelvinator Water Cooler now only $103 $3.22 monthly (slightly higher price for direct current models)
City Water Type Kelvinator Water Cooler now only $107.50 $3.38 monthly (slightly higher price for direct current models)
● The Commonwealth Edison Company's rental-sales plan offers you the opportunity to buy an electric Water Cooler by making a small down payment and monthly payments as low as $3.22 a month. Choice of bottle or city water types; large or small capacities to fit your requirements. Additional information upon request. RANdolph 1200, Local 143.
COMMONWEALTH EDISON ELECTRIC SHOPS
DOWNTOWN—72 W. ADAMS ST., 132 S. DEARBORN ST.
Telephone RANdolph 1200, Local 143

"A NEWSPAPER WHICH GETS RESULTS"

THE OHIO THERMOMETER COMPANY
MANUFACTURERS OF THERMOMETERS, BAROMETERS AND NEON SIGNS
SPRINGFIELD, OHIO

July 13, 1936

Classified Advertising Manager
Chicago Tribune
Chicago, Ill.

Dear Sir:

As manufacturers of thermometers and Neon signs, we recently were in a position to get an order for $500,000 worth of Neon signs if we could make delivery by a certain date.

Our production facilities were adequate, but we lacked in our sign department a sufficient number of Neon tube benders to complete the job in time. In recent years few apprentices have taken up this work and good men are scarce.

We put out our lines in all directions in an effort to get an adequate number of competent men, but they just didn't seem to exist.

We advertised in a number of newspapers outside of Springfield, but got no results. Then it occurred, to us to try Chicago.

We wrote a letter to the Tribune classified advertising department stating our problem. Your staff wrote an eight-line help wanted ad and suggested that we run it for seven days.

In all we received replies from about 25 men. We hired the number we needed and they are crackerjacks. They are now on the job helping us to make delivery on this big order.

In addition, the same ad put us in contact with a company whose manufacturing facilities fitted our requirements. Since that time this company has done a great deal of work for us.

We want to take this opportunity to thank you for your cooperation and to give you credit for really having a newspaper which gets results.

Very truly yours,

OHIO THERMOMETER COMPANY, INC.

Per [signature]

HELP WANTED—MEN.
Professions and Trades.
Neon Tube Benders
Permanent position at good wages for a few experienced men. Large mfg. company in progressive city; excellent working conditions; no labor trouble. Write or wire. OHIO THERMOMETER CO. Springfield O.

THE TRIBUNE WANT AD THAT DID THE JOB

The Tribune want ad section is the foremost employment advertising medium in the Central States. Individual employers and employment agencies place three times as much help wanted advertising in the Tribune as they place in any other Chicago newspaper.

Chicago Tribune
WANT AD SECTION

HOW AN OHIO CONCERN CAME TO CHICAGO TO GET THE SKILLED HELP IT NEEDED IN A HURRY

Are you one of the many employers who are finding it increasingly difficult these days to get competent help?

Read the letter above.

It tells how a Springfield, Ohio, concern located the skilled help it needed in order to cash in on a $500,000 order.

If your sales force is being held up by lack of an adequate number of competent workers in your factory, let Tribune want ads find the men you need.

Call Superior 0100—Want Ad-Viser. If you wish, an experienced want ad-viser will be glad to prepare a help wanted advertisment that will get quick action for you in locating the kind of workers you want.

NO ONE WANTED SALLY FOR A PARTNER UNTIL...

"B.O." GONE—Sally has a partner for life!

TUNE IN on Lifebuoy radio program featuring Ken Murray and Phil Regan. Orchestra: Russ Morgan and his Lifeboys. Every Tuesday at 8:30 P.M. (E.D.T.) over C. B. S. Network.
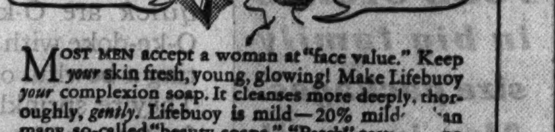

MOST MEN accept a woman at "face value." Keep your skin fresh, young, glowing! Make Lifebuoy your complexion soap. It cleanses more deeply, thoroughly, gently. Lifebuoy is mild—20% milder than many so-called "beauty soaps." "Patch" tests on the skins of hundreds of women prove it!
Warning—mercury rising!
Feel fresh, be safe from "B.O." (body odor) even on the hottest day! Bathe regularly with Lifebuoy. Remember—its lather contains a special purifying ingredient—not present in any other popular toilet soap! This remarkable lather penetrates, deodorizes, stops "B. O." Lifebuoy's clean scent rinses away.

Approved by Good Housekeeping Bureau

ZIPPER

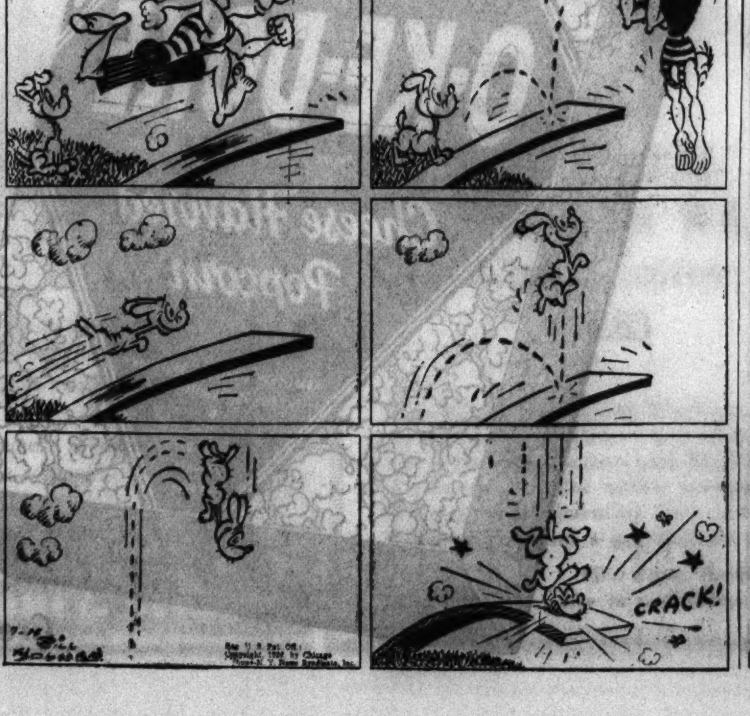

Improve Your Game of Contract
Read According to Culbertson

Chicago Daily Tribune.
THE WORLD'S GREATEST NEWSPAPER

The Fashion-Wise Shopper Reads
Rhea Seeger's Articles Every Day

At Arlington Races

Mrs. Stuart Sherman, who lives in Winnetka, often spends the afternoon at the Arlington racetrack where she keeps cool in a simple gown of dark linen, made backless, like the one she is wearing above. Later in the summer Mrs. Sherman will spend a few weeks with her parents, Mr. and Mrs. Charles S. Pearce, at their summer home in northern Wisconsin.

Offer Hosiery to Fit Height of the Wearer

BY RHEA SEEGER.

No more brooding over hosiery problems. Some newly designed arrivals have stopped all that. Since all streamlines differ, hosiery needs have, until lately, presented the most tedious of shopping expeditions. That is all over now. If you are short, medium, or unusually tall you merely mention the fact and the stockings to fit will be forthcoming.

They are "porportioned to fit" and live up to all they promise. The ankle lines stay smooth and the tops are neither too long nor too short no matter what your height may be. They come in stunning summer sun tan shades, either dark or light, in exquisitely sheer evening hose and are promised for fall in all the newest high fashion colors to wear with smart fall clothes and footgear.

Even smooth color and tones are assured because they are ingrain hose [that is, the silk is dyed before the hose is fashioned] and only high skilled workers can make these even textured and toned stockings. They do fit with a magic that delights the doubting and long suffering "hard to fit" hosiery buyers.

No matter what your difficulties have been when searching for hosiery to fit, your troubles are over. And the price marks are obliging to limited budgets.

All three tops are different [for the short, medium, or tall shoppers] so that all danger of somebody else wearing or borrowing your own property is impossible. If that isn't efficiency, what is?

In the same shop will be found a grand assortment of superthin fifty-seven gauge silk hosiery in fascinating new dark colors to wear with all the high fashion black sheers; some one-thread stockings for evening wear in a lovely shade of deep brown. These are a mere shadow on the ankles, but quite the most exciting and flattering things you can wear with summer dress parade clothes. Despite their gossamer sheerness, they wear surprisingly well.

[For information on any article described in this column call Rhea Seeger, Superior 0100.]

* *

Announce Engagement of Miss Medora Roosevelt

New York, July 15.—(AP)—Mr. and Mrs. George E. Roosevelt tonight announced the engagement of their daughter, Medora Thayer Roosevelt, to Herbert Whiting of Boston and Avon, Conn. She is related to the former President of the United States. Whiting is on the faculty of the Avon Old Farms school at Avon. Miss Roosevelt last year was reported engaged to Massimo Treves, son of a Milan, Italy, banker.

Color Photos of Paris Styles Appear Sunday

BY RUTH DE YOUNG.

Keeping step with summer, THE CHICAGO TRIBUNE will present next Sunday for its thousands of women readers another page of lovely, filmy warm weather gowns direct from the Paris salons. They will be shown in their full, natural colors.

In fact each picture will be a delightful tone poem of color, fashion, and feminine beauty.

Miss Bettina Bedwell, THE TRIBUNE'S Paris fashion authority, has selected the gowns. The most stunning models in the salons on the Rue de la Paix have modeled them. And the famous Scaioni, color camera craftsman, has done the rest with his magic lens.

Each one of the gowns is for dinner or evening wear. They have their setting on a country club terrace or a sloping lawn. The very idea makes the discomforts of hot weather dissolve into mere nothing.

Jeanne Lanvin is the designer of one . . . a lovely gown of shell pink romaine for the garden or the country club. The peasant sleeves are barred with delicate pink lace and there is a yoke of the lace about the shoulders. The gown is shown with a cartwheel hat of purple straw, feather trimmed.

Marcel Rochas sews violets gayly over another of the dresses pictured on the color page. They practically cover the Eton jacket and they stripe the sides of the crisp green taffeta skirt to ape the braid on military trousers. The blouse of the dress buttons with four enameled violets and there is a stitched belt of the taffeta.

The third gown is almost the loveliest of all. It's a Lucien Lelong combining the yellow of the tulip with mauve. The full length coat is of yellow organdy embroidered in an all over pattern of white flowers. The frock of mauve chiffon has a very full skirt and soft blouse with a jabot held by a jeweled pin.

In presenting these color fashion photographs THE TRIBUNE scores again. Consistently during the last year and a half the smartest, loveliest, and most significant of the Paris fashions have been portrayed in their natural colors for TRIBUNE readers immediately after their introduction in the Paris couturier establishments. The series not only marks an achievement in the presentation of fashion news but also unequaled progress in color photography. In another few weeks a series of pictures from the autumn showings in Paris will be presented by THE TRIBUNE.

Oconomowoc Announces Its First Regatta

Program to Open July 21; Run Three Days.

BY JUDITH CASS.

USUALLY when folk in the city are sweltering in summer heat one's disposition is not improved by communications from relatives or friends who are summering in Wisconsin or Michigan for they are apt to stress the cool weather of the resorts. But in this last spell of abnormally hot weather reports from all the resorts indicate that they have been as hot, if not hotter, than Chicago. "It is 99 on our porch," wrote one Chicagoan whose camp in the woods near Traverse City, Mich., usually is cool; "it is terribly hot here," wrote another Chicagoan who is summering at Harbor Point, and so it went, with every one from whom we heard complaining of sleepless nights and burning days.

But hot weather has not lessened activity at the nearby Wisconsin resorts, and Oconomowoc and Lake Geneva are in the midst of one of the gayest seasons in many years. Oconomowoc, where more Milwaukeeans than Chicagoans now summer, is going to have a regatta, the first within memory of that pleasant old resort, and invitations to participate have been sent to yachtsmen at Lake Geneva, Neenah, Oshkosh, and other neighboring places. The three day program will close with a dance the final night, July 23, at the Lake club.

The Lake club has a dance every other Saturday night and every Friday night the Milwaukee Symphony orchestra gives an open air concert. There is scarcely an unoccupied house on the shores of the four lakes which adjoin the town and there will be numerous house parties on July 21, 22, and 23, during the regatta. The Stanley Zarings and the Walter E. Faithorns are among those who are planning large parties for those three days. Mrs. Zaring's brother, George W. Dixon Jr., and his cousin, young Walter Faithorn, will sail the boat of which they are joint owners.

The Faithorns' daughter, Edna, recently joined them at Oconomowoc. She had remained at Ogontz to take college board examinations after the closing of school. Miss Faithorn will not be coming out for another year.

Inland Lakes Regatta Will Start Aug. 17.

The Inland Lakes Regatta is to be held this year at Madison starting Aug. 17 and ending with a dance on Friday, the 21st. The yachtsmen usually arrive in the town in which the regatta is to be held the Friday before the first race [on Monday] and do not leave until a day or two after the closing race [on Friday] so the regatta keeps the yachtsmen away from their home lakes for two week-ends. And such gay week-ends—and the intervening days, too—as they are with every one losing so much sleep that it takes days to make it up!

Lake Geneva will be practically deserted during the regatta week-ends for all the yachtsmen and their families will be going to Madison. A. F. Gartz Jr. is taking his new A boat, Bigfoot Too, and Ernst Schmidt will be taking his boat of the same class, the Black Point. The Schmidts' Lake Geneva place is called Black Point, too. Daniel Peterkin's Snipe, Col. William N. Pelouze's Chalange, and young Philip Starck's boat will be among the other A boats entered from Lake Geneva. Mr. Starck and his bride, the former Elizabeth Scott Lloyd, will be back from their wedding trip in time to go to Madison.

On July 4 at the Lake Geneva Yacht club there were touching ceremonies inaugurating the presentation of a trophy in memory of Ernst Schmidt's father, Dr. Otto L. Schmidt, president for a quarter of a century of the Inland Lakes Yacht association and commodore for many years of the Lake Geneva Yacht club. The cup will be engraved with the name of the winner of the July 4th race each summer and the first one to have his name on the cup is Harry Gifford. He will be taking his boat, smaller than an A one, to the regatta at Madison. Dr. Schmidt died last August while the regatta was being held on Lake Minnetonka in Minnesota.

Gloria Gartz, who is on her father's crew of the Bigfoot Too, will skipper her own C boat in the regatta. Her cousin, "Sonny" Maxwell, is one of the crew of the Chalange.

Committee Busy with Flower Show.

The week-end before the regatta

[Continued on page 19, column 4.]

THROUGH THE LOOKING GLASS

[TRIBUNE Studio Photo.]

Here are beauty tips for sun worshipers: You can now use a "goggle cream" in a sun tan shade that camouflages the white areas caused by glasses. And don't forget that use of a good eye bath clears and rests the eyes after exposure to wind and sun!

Have you heard about "Goggle cream?" If you've been taking the sun armed with goggles and have a good coat of tan everywhere but around the eyes, you should look this up. It's specially prepared eye cream in a soft, flattering rose brown shade that you can work in around the eyes. If the bridge of your nose bears a tell-tale white band from wearing sun glasses this cream will cover it up. And if you've a "bathing cap forehead" a light coating of the rose-brown cream will camouflage the untanned area.

What's more, the cream does its bit to keep the fine eye lines at bay. And that's important, because sun and the bad habit of squinting go hand in hand.

The alert manufacturer of this cream has another preparation you should know about if you want to keep your eyes clear and rested looking—a fine eye bath that is as manna from heaven when your orbs are bleary and tired from wind and sun.

We can't tell you too emphatically that the windows of your soul need careful attention in hot weather. There's more dust than at any other season; often the wind is high—and sun frequently makes the eyes of the best behaved people look as though they'd done an injudicious amount of elbow bending! Using a mild, good eye bath such as this is an enormous help. It keeps the eyes clean, thereby fostering comfort as well as luster—and it's awfully, awfully soothing.

This isn't expensive and can be used with a cup or cotton pads. You'll be charmed at the way it banishes redness and that irritated feeling.

And don't forget sun glasses. Everybody's wearing 'em and finding them a boon. Goggle cream takes care of the uneven tan.

ELEANOR NANGLE.

[For information about these preparations telephone Eleanor Nangle, Superior 0100.]

Tonight's Program at Grant Park

8 o'clock.

Cavallo's Symphonic Band.

1. "Symphonic March" . . . . Sarappa
2. Overture to "Rienzi" . . . . Wagner
3. "Invitation to the Waltz" . . . . Von Weber
4. The Cavallo Modern Choir:
   [a] "Moonlight and Roses" . . . Moret
   [b] "Why" . . . . Davis-Coots
5. Finale of Act 1 from "Aida" . . . . Verdi
6. Potpourri from "The Mikado" . . . . Sullivan
7. Cornet solo: "O, Robert," from "Robert the Devil" . . . . Meyerbeer
   Mr. Manna.
8. "Second Hungarian Rhapsody" . . . . Liszt
9. [a] "Narcissus," from "Water Scenes" . . . . Nevin
   [b] "American" from "Silhouettes" . . . . Hadley
10. Finale of Act II from "Aida" . . . . Verdi

Musicians, Business Men to Play Ball at Ravinia

The playing field at Ravinia park will be the scene next Saturday afternoon of a baseball game between a team drawn from the Chicago Symphony orchestra and a similar unit made up of members of the festival association. The batteries for this historic encounter will be: Chicago Symphony orchestra, Miller and Massacek, violinist and trumpeter; Festival association, Smith and Will, steel man and broker.

Doubts Choice of 'Eroica' for Park Concert

Chicago Symphony Shows Strain of Heat.

BY EDWARD BARRY.

The Chicago Symphony orchestra, apparently listless from overwork or the strain of the recently departed heat wave, gave in Grant park last night a performance of the Beethoven "Eroica" which failed to meet the standard for that work which this very organization has established. The expected power and sweep were not there. Some passages actually lacked accuracy and technical cleanness.

There is undoubted news value in the story of how these usually peerless brasses faltered in pitch at least twice last evening. And still more in the statement that the first violins muffed their initial try at the sixteenth notes which give such an intoxicating lift to the theme which underlies so much of the final movement.

The suitability of music such as the "Eroica" to open air programs in a large area is certainly subject to grave doubt. The subtle beauties which jostle one another so continuously through the four movements are largely lost, unless conditions are such that absolute concentration is possible.

After the "Eroica" last night I met a musician who had listened to it from about the 239th row. He reported a restless, talkative audience around him. Beethoven had simply not registered. The composer would gladly have rewritten his symphony if he could have been vouchsafed one prescient glance at the Grant park of 1936—rewritten it even to the point of rejecting some of his thematic material. And certainly rescored it.

It is reported that the Brahms Second is due for performance in Grant park next week. May St. Cecelia, patron of musicians, have mercy on us!

Armand Tokatyan, tenor; Tomford Harris, pianist, and Marian Claire, soprano, will appear as soloists with the Chicago Symphony orchestra at Ravinia park during the gala fourth week of the festival. Mr. Tokatyan sings July 23, Mr. Harris plays the next night, and Miss Claire appears July 26. Ernest Ansermet returns for a single conducting engagement on July 24.

These names are in addition to those already announced for the fourth week—George Gershwin to play and conduct on July 25, and Isaac Van Grove and Henry Weber to conduct on July 23 and 26, respectively.

* *

Helen Fortescue Is Bride at Washington Ceremony

Washington, D. C., July 15.—[Special.]—The marriage of Miss Helen Fortescue, daughter of Mr. and Mrs. Granville R. Fortescue of New York and Washington, to Louis Reynolds, son of Mr. and Mrs. Richard S. Reynolds of New York took place tonight in the home of the bride's grandmother, Mrs. Charles J. Bell. The bride was attended by her sister, Thalia, who is now using the name of Bell, that of her maternal grandparents. Mrs. Bell was formerly Miss Thalia Fortescue, her marriage to Lieut. Thomas H. Massie, U. S. N., ending in a divorce some time ago.

Front Views and Profiles

By June Provines

WHEN a woman at the adjacent mirror in a millinery shop was assuring a patron built like a battleship that the veil added a touch of "glamor," a plainer spoken milliner's assistant once encountered by a friend came to mind. The friend had been trying on many hats, vainly searching for a becoming one, when the saleswoman said finally, "Madame, please remember that you have your face to contend with."

Plain Spoken—Description—Sentiment.

* *

PERSONS who read "Impassioned Pygmies" by **Keith Winter** are doubly engrossed because of the fact that the characters are said to be real persons, and, indeed, the portrait of the brilliant young playwright, Andrew Jordan, is unmistakable. Perhaps you would like to read the author's description. We meet Andrew for the second time when he enters the ship's bar, and, removing a chunk of ice from his champagne, places it on the bar and says to the barman, "This was the kind of thing that gave the Titanic some trouble, you know."

"He reminded Saul of a brilliant mechanical toy. His body seemed to be controled by a dynamo rather than a mind. His movements had the ease and force of a sensitive machine. His sentences began slowly—as it was though he were teaching himself to speak slowly—and ended with the flick of a whip. The effect was stimulating. . . . As for his face, it was certainly fascinating to watch. . . . The hint of brutality in the firm, straight mouth vanished in a smile of tremendous charm. It was a smile to bask in . . . but you had no time to bask. For quite suddenly you realized that there was no longer a smile. The lips were still parted, the even teeth still shone, but there was no smile. You had been spat on. The skin was deathly white, but oh, how alive it was! How thick, how dull you felt beside this galvanized corpse. And then the eyes, those green, alert eyes. They were the most contradictory feature of all. For they were eager. They were terribly, heart-rendingly eager. They could be stones, they could be poison, but that was a trick perfectly performed, and almost felt. Those eyes remained eager. So you could not dismiss Andrew Jordan as 'interesting'."

* *

AND again, "A figure in a pin-stripe suit that escaped vulgarity by the skin of its teeth and triumphed in the narrowness of its escape, was advancing toward them through this shattered morning. The progress of this spectacular being was punctured by stares, smiles, frowns, and whispers. In one way or another the whole desk was reacting. For here came the great Andrew Jordan, the young 'Roi Soleil of the dramatic world.'" . . . But you don't need three guesses.

* *

IT is difficult to connect sentiment with a telephone, perhaps—an instrument associated primarily with convenience or annoyance. Yet there are several old-fashioned wall telephones in use in Chicago, original instruments kept through the sentiment of their users. The head of a lumber company on the south side clung to his old-fashioned telephone, through sentiment, when other equipment in his office was modernized. And only recently did **Mrs. Emmons Blaine** have the telephone system in her house modernized. For more than a quarter of a century she clung to an old-fashioned system whereby different parts of the house were rung up by hand, with dry cell batteries stored on the premises.

Tonight's Program at Ravinia Park

8:30 o'clock.

Chicago Symphony Orchestra.
Willem Van Hoogstraten, conductor.

1. Joyeuse Marche . . . . Chabrier
2. Symphony No. 3 ["Eroica"] . . . . Beethoven
3. Tone Poem "Don Juan" . . . . . Strauss
4. Hungarian Dances Nos. 17-21 . Brahms
5. Marche Slav . . . . Tschaikowsky

Helen Hayes to Become Broadway Producer in Fall

New York, July 15.—[Special.]—Helen Hayes, the actress, will become a Broadway producer this winter, she revealed today on sailing with her husband, Charles MacArthur, on the United States liner Manhattan. With Gilbert Miller, whom she will meet in England, she has already picked out a play and has a noted actress in mind for the leading part, she said. She added she would reopen in "Victoria Regina" Aug. 31.

NESTLE LANA OIL
CROQUIGNOLE
$1.75
Complete With Oil Shampoo
Hollywood all 'End Curl' $1.50
STEAM OIL Push-Up Wave, Incl. Trim & Set $1.39
French Ringlet (comp.) . . $2.35
Vita Tonic Oil (comp.) . . $3.45
Oil Naivette (comp.) $5.00
RUTH'S
LOOP: 202 S. State—Web. 4231
6206 W. 22nd St. — Ber. 6408
2655 N. Clark St. — Lin. 4026
7165 Grand Ave. — Mer. 9133

Neumode
• HOSIERY •
BRIEFS 69c
Cool and comfortable as no hose at all.
With WHITE SHOES wear COPPER!
17 NEUMODE HOSIERY SHOPS in CHICAGO and SUBURBS

NEW!
"Petits Modeles"
-JEWEL-LIKE MINIATURE PRESENTATIONS OF THE WORLD FAMOUS PERFUMES BY COTY
FERNERY . . $1.25 STYX $1.25
GARDENIA . $1.00 A SUMA . $1.50
JASMIN . . $1.25
These captivating miniature editions faithfully reproduce the exquisite artistry and finesse of the larger, costlier sizes of Coty Perfumes. Ideal for gifts—bridge prizes—hand bag or week-end kit.
ON SALE AT
LIGGETT'S DRUG STORES

This store will close at 1 o'clock on Saturday afternoons during July and August. The Evanston and Oak Park Stores will be open Saturdays until 6 o'clock
MARSHALL FIELD & CO.
Refreshing special
MITCHAM LAVENDER BATH Combination
$1.65
A bottle of the famous Mitcham liquid lavender, a large cake of bath soap and a box of lovely dusting powder . . . all in that same sweet, cool English fragrance from Potter & Moore . . . the oldest lavender house in the world. Packed in a charming box, it's an ideal bath set for Summer . . . and a grand little value.
First Floor, North, State
Also in our Evanston Store

Want lighter cakes—flakier pastry? Ask 280,000 CHICAGO women who have tried SPRY
HOORAY! Spry IS WHITER, PURER, ALL-VEGETABLE. CREAMS IN A JIFFY.
THINK OF IT! OVER 3 MILLION USERS IN 3 MONTHS—THROUGHOUT THE COUNTRY
Spry MAKES GRAND CAKES, TOO—AND SUCH CRISP, TASTY FRIED FOODS
NO MORE SOGGY PIES! Spry PASTRY IS LIGHT, FLAKY, DIGESTIBLE
You, too, will say, "Best shortening ever" or DOUBLE YOUR MONEY BACK
WOMEN everywhere are talking about Spry—praising to the skies this amazing new ALL-vegetable shortening that's so much whiter, smoother, creamier—that makes their baked and fried foods doubly delicious.
Imagine, you don't even need to keep Spry in the ice-box. It stays fresh and sweet indefinitely right on the pantry shelf. Spry never gets chilled and stiff—it's always soft and easy to cream. And what light, delicate cakes and biscuits you get—what tender, flaky pastry! You'll win new baking triumphs every day with Spry. Your fried foods, too, will be wonderfully crisp and tasty and as easy to digest as if baked or boiled. Try Spry today.
READ OUR OFFER
Buy a can of Spry from your grocer. Give Spry every test in pies, cakes, biscuits, fried foods. If you don't find Spry the best shortening you ever used, write to Lever Brothers Company, Cambridge, Mass., stating briefly your reasons for not preferring Spry. Send your name and address and the strip of tin that the key takes off when you open the can. You will promptly receive back twice what you paid for Spry. This offer is limited to one can to a family.
TRY SPRY NOW, offer expires July 30

1-lb. and 3-lb. cans
The new, purer ALL-vegetable shortening

SHERIDAN ROAD

By Helen Topping Miller

SYNOPSIS.

Eden Faraday, young secretary, opens the door of a taxi and finds a man murdered. She is taken to the police station, where she meets Jack Garnett, newspaper cameraman, and Owen Field, assistant district attorney, who arranges her release. Eden had been mistaken for Gracie Lincoln, a gunman's widow. The man murdered was a notorious gangster, Grappi. Eden's mother, Bridget Faraday, sells gowns and is in love with suave Sidney Creighton. Eden and her spoiled young sister, Robin, and brother, Coburn, depend on their peppery grandmother. Because of a rumor that Eden can identify the murderers Owen Field has her guarded. Raquel Rusak, an older woman, is trying to force Coburn Faraday to marry her. Robin is carrying on a secret flirtation with Sidney Creighton. Eden goes with Garnett to see Gracie Lincoln, now married to Clint Jarvis, a taxi driver, who has been forced to drive the murderers of Grappi. Eden promises to help Clint gain an audience with Mat Burke, district attorney, friend of her grandmother. On his way there Clint is deliberately run down by a car. Garnett, with Eden and Gran, bring Gracie to the hospital. Coburn has told Eden about Raquel and she promises to get him money to go away. Gran leaves to meet Coburn. Owen Field drives Eden home. Gran returns without seeing Coburn. Garnett brings Gracie Lincoln to Eden's home.

INSTALMENT XXVIII.

UNDER SUSPICION.

Bridget's eyes narrowed slightly. "You're being absurd, Eden. Why shouldn't I like a man who has been my dear friend for years?"

"Because I don't believe he is your friend. I don't believe he is a friend to any one but himself."

Bridget fastened the gold cord of her negligee and pushed back the beautifully sculptured mass of her hair.

"Don't be fantastic. And don't copy Gran's elocutionary manner. I don't like being preached at when I'm on the point of exhaustion. Another thing, Eden—this young reporter. This Garnett, or whatever his name is—it appears to me that you are seeing a great deal of him. And you are letting him involve you in unpleasant things. What do you know about him?"

"He's on a newspaper—he's a gentleman, mother. Gran likes him."

"Gran likes everything male that walks the earth. She has a fixation on boys of any age. That's no recommendation."

"He's—you'd like him if you knew him, mother." Eden did not say what had quivered on her tongue. She did not say, "He's in love with me," but she had a sinking certainty that the burning spots in her cheeks were speaking aloud this secret. But her mother's mind was far away.

"He said that Garnett claimed to be a newspaper photographer."

Not until Eden asked, "Why did you ask that, mother?" did Bridget look around.

Then she said, turning her eyes back to the mirror, "Owen Field came to see me today."

Eden tapped her foot. "Mother—I'm not in love with Owen Field."

"So he told me."

"He's splendid—wonderful to me. I like him a lot. But—you can't make yourself love some one, mother."

Bridget did things absently with her nail scissors.

"Field," she said, "seems to be disturbed very little by your reluctance. Apparently he is confident you'll change. He comes from a fine old family, Eden. He has a brilliant future undoubtedly. But that's not what I was going to speak about. Owen Field talked to me about this young Garnett. He said that Garnett claimed to be a newspaper photographer—but have you ever seen him taking any pictures, Eden?"

Eden was startled. "Why no—but he carries a camera—works for the Tribune."

"You know that he works for the Tribune?"

"Mother, of course I know. I—called there today." And the little troubling flame crept into her cheeks.

"Owen Field," Bridget went on deliberately, "seems to think it rather odd that this young Garnett knows so many underworld characters. He said he was going to talk to Martin Burke about it."

"Jack Garnett has gone to talk to Mr. Burke himself." Eden's tone was faintly sharp. "Mother—it isn't like you to be suspicious. I think it's cheap. Jack Garnett is fine—and gentle—and square——"

"You talk," said her mother abruptly, "as though you were in love with the man!"

A queer breathlessness shook Eden Faraday from head to foot.

"I—think I am!" she said.

. . . .

The big black roadster with the five bugle horns on the side and expensive radio blaring on the dashboard, moved sleekly through the afternoon trafic.

Coburn Faraday sat stiff with misery, in the right hand seat, his chin in his collar, speaking only now and then in gruff monosyllables.

At the wheel Raquel was brightly cheerful, her brows newly plucked and dyed, her lips shaped to an alluring bow, a knot of violets on the gray fur of her new spring coat.

"I don't know why you are so poisonous today," she said. "I've certainly done everything I could to make things easy and pleasant. I borrowed this car from Kalaban and that wasn't easy to do. And picking $50 out of my mother was no easy job, either. I've got the license and the money for the minister—I've even got my own bouquet—and what do you say to that? You could be a little sweet, couldn't you? And why do you keep saying you've got to go to the La Salle street station.

"I want to telephone," grumped Coburn.

"They've got public telephones on every corner. What are you trying to do, darling? Run out on me?"

"Exactly," Coburn was a little savage, "what I'm trying to do! I've told you that I can't be married—that I haven't any money or any job."

"And I've told you a thousand times that you don't need any money or any job, dear boy. You've said that you love me—well, that's enough. We won't even tell people that we're married unless you want to. I had to tell mother, of course—I couldn't have got the money without some explanation. You should know how mothers are—you've got one."

"You," Coburn was surly, "had no business coming into that gym after me. You put me in a rotten position. I should have slapped you down but I couldn't very well do it with the track coach and those other fellows around. Now let me out of here. I've got things I want to do."

"Presently, darling—presently. You'll thank me later. I'm going to make you rich and famous. I'll be a grand wife."

"I don't want a grand wife—or any wife."

"Listen to the crossy patch! You're fooling, of course. I know the world better than you do. I know the ropes in this town. You'll never get anywhere carrying a lot of ideals around."

The car halted at a red light and Coburn cast speculative eyes on the door handle, but Raquel's hard, dry-lipped look warned him off.

"Don't try to lamb out on me, boy. All bridegrooms are nervous. Don't you read the funny papers? I don't want to have to go to your mother—I'd much rather keep this our own precious secret, but of course if I have to——" She felt the threat hanging sweetly in air. "We'll go to Monk's place and get some beer,' she said presently. "That will steady your nerves. It's only 2 o'clock. I told mother we'd be back at 6. We'll stop somewhere about 5 and be married."

"Can't you get it through your head that I don't want to be married now? Today—or any other day? You're wasting time—and you don't want me anyway. I'd never make a smart, dirty politician like Kalaban. I wouldn't take cuts from mobsters and pull crooked deals with cops."

"You're excited, lambie; mother knows best." She was as stonily unimpressed as the lamp posts they passed.

At Monk's place Coburn sat, sunk in moody silence while Raquel ate the food a sleepy waiter brought.

[Copyright: 1936: By Helen Topping Miller.]

[Continued tomorrow.]

GASOLINE ALLEY—ORDERLY CHAOS

WINNIE WINKLE, THE BREADWINNER: *Exercise Begins at Home*

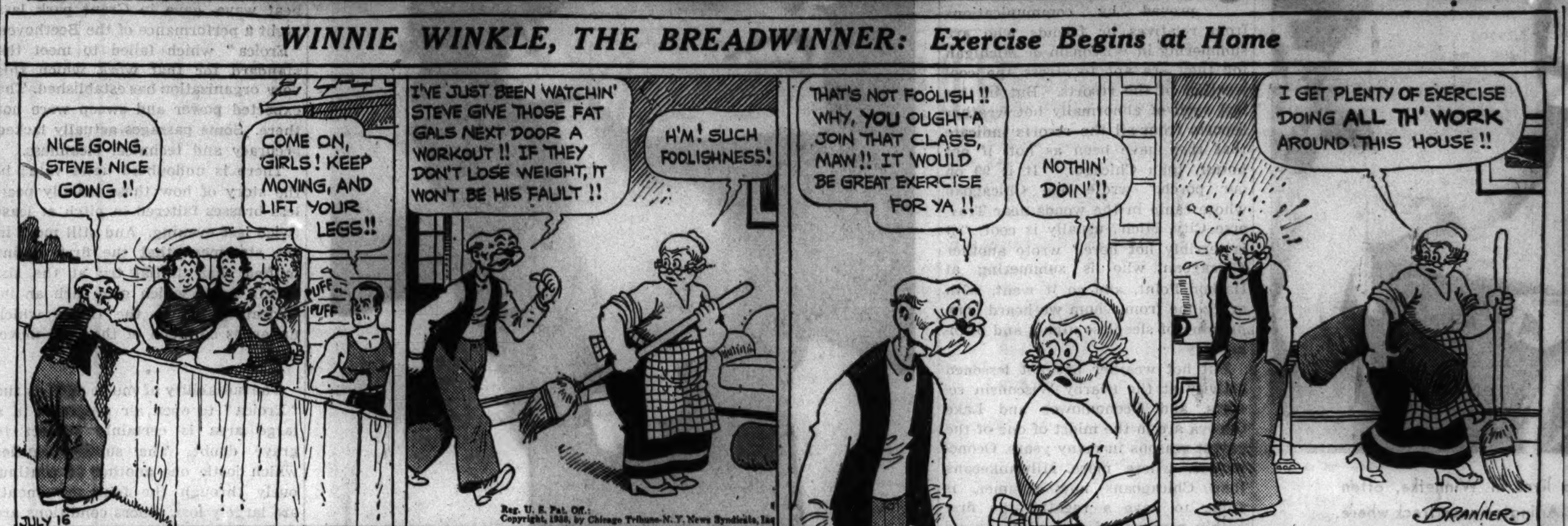

MOTION PICTURES DOWNTOWN

RKO PALACE Tomorrow! RANDOLPH NEAR LA SALLE
Always COOL — 5 BRILLIANT STARS
Barbara STANWYCK in RKO-Radio's The Bride Walks Out with RAYMOND · YOUNG · SPARKS · BRODERICK
ON THE STAGE Triple Headline Vaudeville
DICKIE MOORE — Screen's Little Kid-Star · HERMAN TIMBERG — with HERMAN TIMBERG, Jr. · RAMON & RENITA — New King and Queen of Dance
And Other Celebrities, Including WINNERS OF ED SULLIVAN-TIMES Talent Quest
OPENS 10:45 — LAST DAY: PHIL BAKER & Revue—CONNIE BOSWELL; JESSIE MATTHEWS in "It's Love Again" — Price Changes 2 & 6:30

STATE-LAKE 20c to 3 — First Showing "COLLUSION" EDW. ARNOLD Rips the Lid Off Divorce Racket! — Open 10:30 Air Conditioned Stage—In Person ARMIDA BOICE & MARSH Candrevas—Others

WOODS 15c to 6:30 La Salle — ALWAYS COOL — Richard Arlen "Mine with the Iron Door" — Wm. Powell Jean Arthur "EX-MRS. BRADFORD" — WOODS—Today Only! SCHMELING-LOUIS FIGHT

CLARK — Clark & Madison—COOLED 15c, 7:45 A. M. to 6:30 P. M. Lyle TALBOT—Marguerite CHURCHILL "MURDER BY AN ARISTOCRAT" Midnite Show Last Feature at 12:30
MONROE — Monroe & Dearborn—Cooled 15c, 8:15 A. M. to 6:30 P. M. MARGARET SULLAVAN—HENRY FONDA "THE MOON'S OUR HOME"
ORPHEUM — State Street at Monroe Doors Open at 8:45 A. M. FRANCIS LEDERER—IDA LUPINO "ONE RAINY AFTERNOON"
SONOTONE — AIR CONDITIONED 66 E. VAN BUREN HELEN HAYES In a Revival of Her Success "WHAT EVERY WOMAN KNOWS"

WEST
BALABAN & KATZ COOL Air Conditioned THEATERS
LAST DAY! Matinee 1:30 to 6:30 IN PERSON—HUGE SHOW DUNCAN SISTERS Fred MacMURRAY, Carole LOMBARD "The Princess Comes Across" Extra "MARCH OF TIME"
MARBRO — Tomorrow FURY SPENCER TRACY SYLVIA SIDNEY — ON STAGE JACKIE HELLER Singing favorite, Robbins Sisters, Ross Wyse Jr., Crawford-Carsky — Extra Screen Mickey Mouse
PARADISE — CRAWFORD-WASHINGTON — RICHARD DIX in "Special Investigator"
CentralPk. 3535 W. Roosevelt · MANOR North & Central — Mat. 1:30 to 6:30 "I MARRIED A DOCTOR" PAT O'BRIEN Josephine Hutchinson
STATE 5814 W. Madison · SENATE Madison & Kedzie — "FLORIDA SPECIAL" Jack Oakie, Sally Eilers, Kent Taylor Spanky in "Our Gang"
CRAWFORD — 19 S. Crawford—Cooled Margaret Sullavan Henry Fonda—"THE MOON'S OUR HOME" DOORS OPEN 11:30 A. M.
B'DWAY Strand — 1641 W. Roosevelt Chester Morris Madge Evans—"MOONLIGHT MURDER" Leo Carrillo as the opera star marked to die
WEST END — 121 N. Cicero—Cooled Double Attraction SHIRLEY TEMPLE—"CAPTAIN JANUARY" LOUIS-SCHMELING FIGHT PICTURES
MADLIN — 1910 MADISON Free Ovenware to Ladies All Day AIR CONDITIONED Fred. Bartholomew—"Little Lord Fauntleroy"
BYRD — Cicero and Madison—Cooled Margaret Sullavan Henry Fonda—"MOON'S OUR HOME"
AMERICAN — 8 N. Ashland—Cooled ROBERT TAYLOR "SMALL TOWN GIRL"
CENTURY — 1421 W. Madison—COOLED MARY ASTOR "AND SO THEY WERE MARRIED"
AVENUE — CICERO AT JACKSON Cooled by Refrigeration Cary Grant, Joan Bennett—"Big Brown Eyes"

Subscribe for the Tribune

SOUTH
BALABAN & KATZ COOL Air Conditioned THEATERS
LAST DAY Bargain Mat. 1:30-6:30 GRACE MOORE Franchot Tone "THE KING STEPS OUT"
TIVOLI COTTAGE GROVE at 63rd — Tomorrow FURY POPEYE Cartoon SPENCER TRACY SYLVIA SIDNEY
OPEN 12:30 P.M. LAST DAY ROBERT TAYLOR LORETTA YOUNG 'PRIVATE NUMBER' Plus 'MARCH OF TIME'
SOUTHTOWN FREE PARKING on PREMISES — Tomorrow EXTRA OUR GANG COMEDY POPEYE Cartoon — FRED MacMURRAY CAROLE LOMBARD "The PRINCESS COMES ACROSS"
TOWER — 63rd-Blackstone—Open 1:30 Pat O'Brien, Josephine Hutchinson, "I MARRIED A DOCTOR" Based on Sinclair Lewis' "Main Street"
MARYLAND — 63rd-Maryland—Op. 1:30 ROBERT TAYLOR, JANET GAYNOR, "SMALL TOWN GIRL"
MARQUETTE — 63rd & Kedzie—Open 1:30 Air Cond.—Double Attraction ROBERT TAYLOR—"Times Square Lady" LOUIS VS. SCHMELING
HIGHWAY — 63d & Western—Open 1:30 Air-Conditioned—Double Att. Shirley Temple, "CAPTAIN JANUARY," plus LOUIS VS. SCHMELING
CHELTEN — 79TH & EXCHANGE FRANK MORGAN Robt. Taylor Binnie Barnes 'There's Always Tomorrow'
MIDWAY — ROBERT TAYLOR Cottage-63d—15c to 6:30—"B'dway Melody of 1936" Added—3d Dimension Thrills—"AUDIOSCOPIKS"
RAY — "THE INFORMER" 2638 E. 75th—15c to 6:30—Vic. McLaglen, H. Angel
KIMBARK — 6240 Kimbark—Mat. Daily IT'S COOL—Delores Costello Fred. Bartholomew—'Little Lord Fauntleroy'
JACKSON PK. — 6711 STONY ISLAND H. B. WALTHALL Richard Arlen—"Mine with the Iron Door"
COLONY — 59th & Kedzie—Open 6—Cool Otto Kruger, Gloria Holden Marguerite Churchill—"Dracula's Daughter"
RAMOVA — 35th and HALSTED MAT. TO 6:30 See Secrets of Future in "Things to Come"
COMMERCIAL — 9150 Commercial. Op. 11:30 AIR CONDITIONED Jack Oakie, Sally Eilers—"FLORIDA SPECIAL"

MOTION PICTURES SOUTH
WARNER BROS. COOL AIR-CONDITIONED THEATRES
AVALON — 79th at Stony Free Parking Robert Taylor Loretta Young "PRIVATE NUMBER" Tomor.: Bette Davis "Golden Arrow"
CAPITOL — 79th at Halsted Free Parking Francis LEDERER Ida Lupino "ONE RAINY AFTERNOON"
Gang Busters Take Up Where "G-Men" Left Off . . . "BULLETS or BALLOTS" CAPITOL—SATURDAY!
BEVERLY — 95th-Ashland Free Parking JACK OAKIE in "FLORIDA SPECIAL"
GROVE 76th-Cottage · HIGHLAND 79th-Ashland Matinee Daily — H. G. WELLS' "THINGS TO COME"
JEFFERY — 71st-Jeffery Josephine Hutchinson Pat O'Brien in "I MARRIED A DOCTOR"
SHORE — 75th-Kingston Chester Morris, Madge Evans Leo Carrillo in "MOONLIGHT MURDER"
STRATFORD 63rd-Halsted · W.ENGLW'D 63rd-Ashland — Pat O'Brien Josephine Hutchinson "I MARRIED A DOCTOR"
LEXINGTON 1162 E. 63rd · COSMO 79th-Halsted · FROLIC 55th-Ellis — Margaret SULLAVAN Henry Fonda 'THE MOON'S OUR HOME'
HAMILTON — 71st-Paxton Katharine de Mille JIMMIE ALLEN in "THE SKY PARADE" Added Extra! Round-by-Round! SCHMELING vs. LOUIS FIGHT!
OAKLAND — 3947 Drexel Chills and Thrills! OTTO KRUGER in "DRACULA'S DAUGHTER"
PICCADILLY — MADELEINE CARROLL—GEORGE BRENT "CASE AGAINST MRS. AMES"
HARPER — 5240 Harper—Chester Morris "MOONLIGHT MURDER"
HYDE PARK — 5312 Lake Pk.—Henry Fonda "MOON'S OUR HOME" Also LOUIS VS. SCHMELING FIGHT
SHAKESPEARE — 43d-Ellis—Lionel Atwill "ABSOLUTE QUIET"
KENWOOD — 47th-Kimbark—Walter Huston "Rhodes, Empire Builder"
MICHIGAN — 110 E. Garfield—Cooled Al Jolson, Sybil Jason E. E. Horton, Allen Jenkins, Yacht Club Boys, CAB CALLOWAY AND HIS BAND "THE SINGING KID"

NORTHWEST
BALABAN & KATZ COOL Air Conditioned THEATERS
HARDING MILWAUKEE at SAWYER — Open 1:30—Franchot Tone Loretta Young 'Unguarded Hour'
GATEWAY 5216 Lawrence Ave. · TERMINAL 3315 Lawrence Ave. · BELPARK 3231 N. Cicero Ave. — All Three Theaters PAT O'BRIEN Josephine Hutchinson Ross Alexander "I MARRIED A DOCTOR"
CONGRESS — 2135 Milwaukee Ave. Janet Gaynor ROBERT TAYLOR, "Small Town Girl"
CRYSTAL — North at California CHESTER MORRIS Madge Evans, "MOONLIGHT MURDER" Extra—LOUIS-SCHMELING Films
BILTMORE — Division at Damen WILLIAM POWELL Jean Arthur, "EX-MRS. BRADFORD"
ALBA — Kedzie-Lawrence—Richard Arlen "MINE WITH IRON DOOR"
EMBASSY — 3940 Fullerton—Cooled Double Attraction WM. POWELL, JEAN ARTHUR "THE EX-MRS. BRADFORD" LOUIS-SCHMELING FIGHT PICTURES
ALAMO — 3639 W. Chicago—Mat. Daily—COOL JOSEPHINE HUTCHINSON PAT O'BRIEN "I MARRIED A DOCTOR"
TIFFIN — 4051 NORTH AVE. JOSEPHINE HUTCHINSON PAT O'BRIEN "I MARRIED A DOCTOR"
PORTAGE — 4050 MILWAUKEE —COOLED BY REFRIGERATION— Chester Morris—"MOONLIGHT MURDER"
DRAKE — 3548 MONTROSE Bak-Serv Free to Ladies SHIRLEY TEMPLE—"CAPTAIN JANUARY" Also LOUIS-SCHMELING FIGHT PICTURES
CROWN — Division & Ashland—Cooled Wm. Powell, Jean Arthur "THE EX-MRS. BRADFORD"
IRVING — 4003 Irving—Cooled Wm. Powell, Jean Arthur "THE EX-MRS. BRADFORD"
AVON — 3327 Fullerton—Cooled by Refrigeration Dionne Quintuplets, Jean Hersholt "THE COUNTRY DOCTOR"
LIBERTY — 3705 Fullerton—Mat. Daily—COOL Hot Ovenware Free to Ladies GLADYS SWARTHOUT—'GIVE US THIS NIGHT'
KARLOV — 4048 ARMITAGE—COOL AL JOLSON, Sybil Jason EDW. E. HORTON—"SINGING KID"
ADMIRAL — 3940 Lawrence—COOL Monogrammed Jewelry Free F. Bartholomew—"Little Lord Fauntleroy"
LOGAN — MILWAUKEE at SAWYER LOUIS-SCHMELING Fight Lyle Talbot — "Murder by an Aristocrat"
MONT CLARE — Grand Ave. at Harlem Josephine Hutchinson PAT O'BRIEN—"I MARRIED A DOCTOR"
METRO — 3396 Lawrence—Op. 1:30. Mat. Daily Freddie Bartholomew "LITTLE LORD FAUNTLEROY"

MOTION PICTURES DOWNTOWN
BALABAN & KATZ Air Conditioned THEATERS COOL
CHICAGO STATE NEAR RANDOLPH — Bargain Matinee 10:30 to 3 "Shoppers' Special" 3 to 6:30 — TODAY MILTON BERLE in person with his Broadway stage revue — screen "Public Enemy's WIFE" PAT O'BRIEN • MARGARET LINDSAY also NEW MARCH OF TIME
Tomorrow! A NEW PICTURE! A NEW STAGE SHOW! MILTON BERLE in Person HELD OVER New Gags! New Songs! New Laughs! NEW HEADLINERS
on screen DOLLARS FLY . . HEARTS THROB . . Thrills Multiply! A millionaire without a dime . . has his last reckless fling . SPENDTHRIFT Paramount's romantic adventure HENRY FONDA "PAT" PATERSON MARY BRIAN GEORGE BARBIER
LAST DAY: Opens 10:15 a. m. stage MITZI GREEN in Person with BILLY HOUSE & BIG Show screen "BOULDER DAM" Patricia Ellis
ORIENTAL RANDOLPH nr. STATE — 25c — Tomorrow The Trumpet King of Swing LOUIS Armstrong AND HIS BAND IN PERSON with Big Harlem Revue Featuring Chuck & Chuckles Bessie Dudley One Full Hour of Jazz and Fun — screen ACCUSED! She Had Every Right to Kill. But Did She? George Madeline BRENT—CARROLL The CASE AGAINST MRS. AMES
UNITED ARTISTS RANDOLPH AT DEARBORN — CLARK GABLE JEANETTE MacDONALD with SPENCER TRACY San Francisco — Op. 8:45 A. M. Pr. Chg. 1 & 6
ROOSEVELT STATE NEAR WASHINGTON — Open 8:45 A. M. Price Change 1 & 6 W. C. FIELDS in "POPPY" with ROCHELLE HUDSON
GARRICK RANDOLPH near CLARK — Open 8:45. Price Change 1 & 6:30 KAY FRANCIS "WHITE ANGEL"
APOLLO RANDOLPH near CLARK — Open 8:45. Last Day "COUNTERFEIT" Chester Morris, Margot Grahame
IT'S COOL AT THE PRINCESS — S. Clark at Jackson Noon to Midnight 25c to 2 P. M. —LAST 4 DAYS— 'Moscow Laughs' ADDED ATTRACTION—"HAPPY YOUTH"
World PLAYHOUSE — 410 S. Mich. Ave. Cont. Noon Until Midnight—35c to 6:30 3rd AND LAST WEEK The ROYAL WALTZ Sparkling Viennese Operetta—English Titles

MOTION PICTURES NORTH
BALABAN & KATZ COOL Air Conditioned THEATERS
UPTOWN — LAST DAY Matinee 1:30-6:30 Fred MacMURRAY, Carole LOMBARD "The Princess Comes Across" Extra—"MARCH OF TIME" — Tomorrow Violent drama! FURY —Extra— POPEYE —Plus— Added Treats SPENCER TRACY SYLVIA SIDNEY
GRANADA — Sher.-Devon. Last Day FRANCHOT TONE GRACE MOORE "THE KING STEPS OUT" Tomorrow—Fred MacMurray, Carole Lombard—"Princess Comes Across"
RIVIERA — B'dway-Lawr. Last Day WARNER BAXTER "ROBIN HOOD OF EL DORADO" Tomorrow for full week—Rob't Montgomery, Rosalind Russell, "Trouble for Two"
NORSHORE Howard-Clark · PANTHEON Sheridan-Wilson — At Both Theaters "FLORIDA SPECIAL" Jack Oakie, Sally Eilers, Kent Taylor
CENTURY — Clark-Diversey. Op. 1:30 LORETTA YOUNG Franchot Tone—"UNGUARDED HOUR"
NORTOWN Western-Devon · BELMONT Lincoln-Ashland — Matinee 1:30-6:30 PAT O'BRIEN Joseph. Hutchinson "I MARRIED A DOCTOR"
COVENT 2653 N. Clark · LAKESIDE 4728 Sheridan — Mat. Pr. 1:30-6:30 Margaret Sullavan Henry Fonda "The Moon's Our Home"
VIC — Sheffield & Belmont—COOLED DOORS OPEN 11:30 A. M. CHESTER MORRIS—MADGE EVANS "MOONLIGHT MURDER"
SHERIDAN — 4038 Sheridan COOLED BY REFRIGERATION Loretta Young Franchot Tone "UNGUARDED HOUR"
VOGUE Cooled 3810 Broadway · DEVON Cooled 6225 Broadway — ROBERT TAYLOR 'SMALL TOWN GIRL'
MODE 3912 Sheridan Cooled · ARGMORE 1040 Argyle, Cooled — FREDDIE BARTHOLOMEW DOLORES COSTELLO "LITTLE LORD FAUNTLEROY"
400 — 6746 Sheridan—Cooled by Refrigeration GLADYS SWARTHOUT, JAN KIEPURA "GIVE US THIS NIGHT"
BIOGRAPH — 2433 Lincoln, Cooled Wm. Powell, Jean Arthur "THE EX-MRS. BRADFORD"
DAVIS — 4614 Lincoln—Cooled by Refrigeration RICHARD ARLEN—"THE MINE WITH THE IRON DOOR" DOORS OPEN 11:30 A. M.
NO. CENTER — 4037 Lincoln, Cooled Pat O'Brien, Josephine Hutchinson, "I MARRIED A DOCTOR"
BUCKINGHAM — 3319 N. Clark—Cooled by Refrigeration JEANETTE MacDONALD, NELSON EDDY "NAUGHTY MARIETTA"
LINCOLN — 3164 Lincoln nr. Belmont AIR-COOLED—Barg. Mat. FREDDIE BARTHOLOMEW Dolores Costello Barrymore—C. Aubrey Smith Guy Kibbee—Henry Stephenson "LITTLE LORD FAUNTLEROY"
ROSEWOOD — AIR-COOLED 1833 MONTROSE Mat. Daily AL JOLSON—SYBIL JASON—WINI SHAW Yacht Club Boys—Edw. E. Horton "SINGING KID" Sunday, 4 Days—"SMALL TOWN GIRL"
HOWARD — HOWARD ST. "L" Free Parking—Open 1:30 SHIRLEY TEMPLE—GUY KIBBEE "CAPTAIN JANUARY"
ADELPHI — 7074 N. Clark St.—Rog. Pk. 1039 Barg. Mat. 2 to 6:30 P. M.—COOL CLARK GABLE—JEAN HARLOW—MYRNA LOY "WIFE VS. SECRETARY"
CINEMA — GEORGE RAFT "EVERY NIGHT AT EIGHT" LOUIS VS. SCHMELING
MODERN—AIR-CONDITIONED WINDSOR — 1235 N. CLARK 20c 1:30 to 6:30 Jack Oakie, Sally Eilers—"Florida Special"
DE LUXE — 1141 WILSON MELVYN DOUGLAS Mary Astor—"And So They Were Married"
BRYN MAWR — 1125 BRYN MAWR at "L" Sta.—Lon. 8074 Doors Open at 1 P. M.—Cooled by Refrig. Chester Morris, Madge Evans—"Moonlight Murder"
RIDGE — 1550 Devon Ave.—Mat. Daily Doors Op. 1:30—Comfort. Cool Wm. Powell, Jean Arthur—"EX-MRS. BRADFORD"
CALO — 5406 N. CLARK ST. Air-Conditioned!—Jean Arthur William Powell—"The Ex-Mrs. Bradford"
PLAZA — 308 W. NORTH AVE. AL JOLSON "THE SINGING KID"
DEARBORN — 40 W. Division—Op. 6 P. M. MARGARET SULLAVAN HENRY FONDA—"MOON'S OUR HOME"
BUGG — MELVYN DOUGLAS MARY ASTOR "AND SO THEY WERE MARRIED"
GOLD COAST 15c — CLARK & NORTH GRACE MOORE—"ONE NIGHT OF LOVE"
LAKE SHORE — 3175 BROADWAY AIR-CONDITIONED AL JOLSON—"SINGING KID"

• SUBURBAN •
NO MAN'S LAND — TEATRO DEL LAGO Robert Taylor—Janet Gaynor "SMALL TOWN GIRL" AIR-CONDITIONED—COOL MATINEE DAILY
WILMETTE — WILMETTE Slim Summerville—Guy Kibbee SHIRLEY TEMPLE "CAPTAIN JANUARY" AIR-CONDITIONED—COOL
EVANSTON — VALENCIA Op. 1:30—Mat. Price to 6:30 Air-Conditioned—COOL FIRST EVANSTON SHOWING! Freddie BARTHOLOMEW—C. Aubrey Smith DOLORES COSTELLO BARRYMORE "LITTLE LORD FAUNTLEROY"
B&K VARSITY — MATINEE 1:30-6:30 AIR-CONDITIONED! Madeleine Carroll, George Brent "THE CASE AGAINST MRS. AMES"
PARK RIDGE — PICKWICK Open 6 P. M.—Free Parking AIR-CONDITIONED Margaret Sullavan—"MOON'S OUR HOME"
OAK PARK — LAKE Lake near Marion—Cooled SHIRLEY TEMPLE GUY KIBBEE—"CAPTAIN JANUARY"
LAMAR — Marion at Lake St. "L"—Cooled H. G. Wells' most unusual story ever filmed—"THINGS TO COME"
SOUTHERN — 828 S. Oak Park—Cooled Freddie Bartholomew Dolores Costello, Guy Kibbee "LITTLE LORD FAUNTLEROY"
CICERO — TOWN Roosevelt nr. Austin—Cooled WALTER HUSTON, MARY BRIAN GARY COOPER, RICHARD ARLEN "THE VIRGINIAN"
BERWYN — NEW RITZ 6343 W. Roosevelt—COOLED Mat. Daily—Doors Open 1:30 Chester Morris, Madge Evans—"Moonlight Murder" Hot Ovenware to Ladies with 25c Ticket
B&K BERWYN — RIDGELAND & CERMAK Air-Conditioned—Open 2 Pat O'Brien in "I MARRIED A DOCTOR"
LA GRANGE — B&K LA GRANGE AIR-CONDITIONED Doors Open 1:30 Robt. Taylor, J. Gaynor—"Small Town Girl"
Subscribe for the Tribune
FOREST PARK — FOREST MADISON at DES PLAINES Free Parking—Air-Conditioned Madge Evans, Chester Morris, Leo Carrillo "MOONLIGHT MURDER"
MAYWOOD — LIDO MATINEE DAILY JACK OAKIE SALLY EILERS—FRANCES DRAKE "FLORIDA SPECIAL"
AUSTIN — PARK 5960 WEST LAKE STREET 15c, 6-6:30—20c After WALLACE BEERY—LIONEL BARRYMORE "AH, WILDERNESS"
AUSTIN — DIONNE QUINTS "The Country Doctor" LOUIS VS. SCHMELING
SYMPHONY — 4937 W. Chicago Ave. MATINEE TODAY!! Doors Open 1:30—Bargain Mat. to 5 P. M. Margaret Sullavan—"The Moon's Our Home"
IRIS — 5743 CHICAGO JEAN ARTHUR WM. POWELL—"The Ex-Mrs. Bradford"
HINSDALE — HINSDALE 20c WHY PAY MORE? Jimmie Allen, Radio's Hero of the Air, in "THE SKY PARADE" at 8:10-10:20 Money Refunded to NEW Patrons Not Satisfied

Long Soaking Takes Flavor Out of Prunes

Same Is True of Other Dried Fruits.

Tomorrow's Menu

BREAKFAST
Chilled Pineapple Juice
Soft Fried Eggs
Fresh Berry Muffins
Coffee Milk

LUNCH
Shrimp Stuffed Tomato Salad
Green Onions Radishes
Buttered Raisin Toast
Fresh Cherry Cobbler
Lemonade

DINNER
Assorted Cold Meats
Hot Potato Salad
Buttered Baby Beets
Rye Bread Butter
Honeydew Melon
Devil's Food Cake
Coffee

BY MARY MEADE.

The poor prune! How it has been abused. And what undeserved unpopularity it has had. Mostly because it has been oversoaked and overcooked; in short, because it was a *stewed* prune!

Nowadays it's considered a bit rough on the prune, or on any other dried fruit for that matter, to soak it overnight, and to stew it for hours at a time the next morning. For this treatment turns what should be a plump, flavorful, delicious piece of fruit into a mushy something which tastes rather wishy-washy.

Take the prunes from their cellophane wrapper, wash them, cover them with water, and boil from 45 minutes to an hour, depending upon the condition of the fruit. If the prunes are very hard and dry, they may need to be soaked for as long as an hour. In that case, be sure to cook them in the water in which they have been soaked in order to save all the flavor and food value. If you like the fruit sweetened, add two tablespoons of sugar per cup of prunes during the last five minutes of cooking.

Dried fruit—prunes, apricots, peaches, figs, pears, raisins—are all high in food nutrients and probably should occupy a more important place in the diet than they ordinarily do. Even today, when the markets are crowded with fresh fruits of all kinds, dried fruits should not be pushed entirely aside.

Dried fruit juice may alternate with orange or tomato or pineapple juice on your breakfast menu. Or you may prefer a fruit cup made by cooking several kinds of dried fruit together. And, of course, dried fruits are commonly used in salads and desserts, or as a garnish to a roast.

When you want prunes to look especially nice for salad, use the point of a pair of scissors to pull out the pits. This will leave the fruit whole and ready to be stuffed with your favorite soft cheese, then plumped onto a slice of pineapple on a lettuce bed and garnished with mayonnaise.

And now a recipe for a different prune salad, in which the dried fruit is combined with garden vegetables and cottage cheese.

PRUNE AND PEPPER SALAD.
[Serves Six.]

2 green peppers
1 cup cooked prunes
1 cup cottage cheese
¼ cup thinly sliced green onions
⅔ cup thinly sliced radishes
½ teaspoon salt
Lettuce
Mayonnaise
Paprika

Cut tops from peppers and remove seeds. Boil for three minutes; drain and chill. Cut six one-inch rings from the peppers and mince the remainder. Remove pits from the prunes and slice thinly. Combine cottage cheese with onions, radishes, salt, minced green pepper, and prunes. Moisten with mayonnaise. Place pepper rings in lettuce cups on individual salad plates. Fill with the cheese mixture. Garnish with a bit of mayonnaise, a sprinkling of paprika, and a few additional radish slices.

[Copyright: 1936: By The Chicago Tribune.]

'Good Luck' Quilt Pattern Features Swastika Design

Patterns of this design are 5 cents, stamps or coin. Address Nancy Cabot, Chicago Tribune, or call at one of the Tribune Public Service offices: One South D. born street or Tribune Tower.

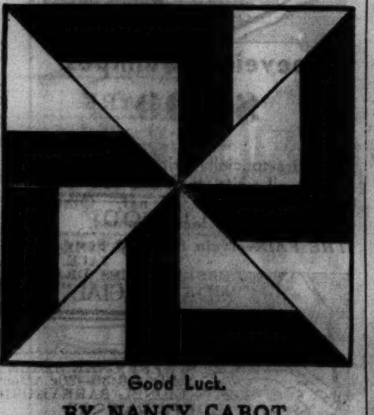

Good Luck.

BY NANCY CABOT.

"Good Luck" is one of the numerous quilt contributions from Canada. The swastika design carries with it the old superstition that good luck will follow any one who sleeps under a quilt of this symbol. A pattern with such a fantastic history will be particularly attractive to children. French gray and soft rose would make a marvelous color arrangement for any room for young or old. The entire quilt is composed of pieced blocks set together to form a continuous pattern.

HAROLD TEEN—SUNNY SIDE UP

For Slender Silhouettes

2881

JUNIOR BEACH ATTIRE.

You must be slim to wear this dashing outfit. If you wear size 11 to 19 you're going to be the envy of those sisters whose silhouettes exceed junior measurements!

Nothing could show off a slender figure to advantage better than does this outfit, consisting of slacks, halter topper, and clever hip length coat. It is so perfectly fitted that you may wear your swimming suit under it on the way to the beach.

The slacks are laced at the sides to insure a snug fit through the hipline. The trouser legs are nice and "baggy" around the ankles, while fitted nicely above the knees. The halter has a drawstring neckline and ties around the waist, leaving the entire back free to absorb the sun's rays. The jacket is so distinctively styled that you will want to wear it with your sun-back frocks. It is of the box type, and has a wide and pointed rever collar. The sleeves are short and exceedingly simple, and the jacket is enhanced by two roomy pockets for your comb, compact, and pack of cigarets.

The original model of this pattern consists of the slacks and jacket of turquoise blue cotton crash. The halter is brown, printed in turquoise. The side lacings for the slacks and the neck cord of the halter repeat the brown shade.

Printed linen, shantung, challis prints, and novelty piqués are other mediums. You may like to have the slacks and halter for housekeeping, in which case you may select appropriate percale or gingham for the fabric.

Style No. 2881 is designed for sizes 11, 13, 15, 17, and 19 years. Size 15 requires ½ yard of 35 inch material for the halter, 2¾ yards of 35 inch material for the slacks, and 1⅞ yards of 39 inch material for the jacket.

Order Blank for Clotilde Pattern

CLOTILDE PATTERN

CHICAGO TRIBUNE, P. O. BOX 537, Grand Central Station, NEW YORK CITY:

Inclosed find $............ Please send me the Clotilde Pattern listed below:

Pattern No. 2881. Size............

Write plainly, giving size and number of pattern desired. Include 10 cents in stamps or coin [coin preferred; wrap it carefully] for each pattern.

Name..

No. and street..

City..

State..

Northbrook Dog Show.

The annual Northbrook dog show will be held Aug. 30 at the Curtiss-Reynolds airport in Glenview. The Northbrook Kennel club is sponsoring the event. Entries must be filed by Aug. 20.

Ballet at Fountain.

A ballet based on the old Greek legend of Undine, the water sprite, will be presented by a chorus of 300 dancers at 9 o'clock tomorrow, Saturday, and Sunday evenings at the Buckingham fountain in Grant park.

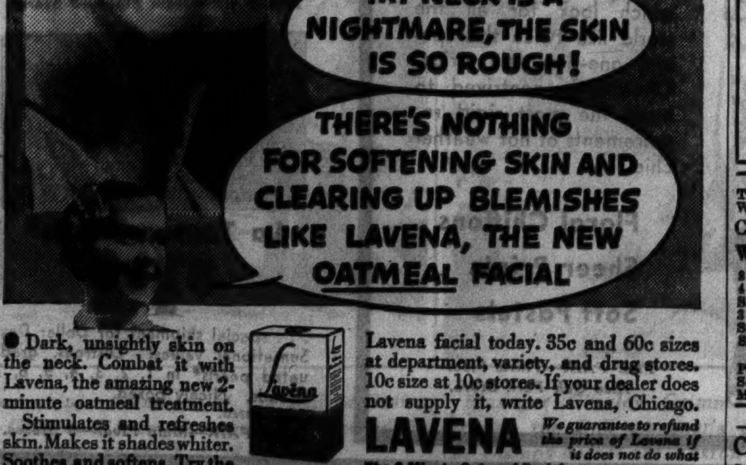

Dark, unsightly skin on the neck. Combat it with Lavena, the amazing new 2-minute oatmeal treatment. Stimulates and refreshes skin. Makes it shades whiter. Soothes and softens. Try the Lavena facial today. 35c and 60c sizes at department, variety, and drug stores. 10c size at 10c stores. If your dealer does not supply it, write Lavena, Chicago.

LAVENA
The 2-Minute Oatmeal Facial
We guarantee to refund the price of Lavena if it does not do what we say.

Oconomowoc Announces Its First Regatta

[Continued from page 17, column 3.]

will be a gay one at Lake Geneva for the Golf club is holding its invitation tournament on Aug. 6, 7 and 8, and every house on the lake will be filled with masculine guests. The week-end before that will belong to the feminine colonists for the Lake Geneva Garden club is holding its flower show on the last two days of July and the women interested in that will be inviting some of their friends to visit them that week-end. The show always is one of the loveliest in this part of the world. Mrs. Pelouze, general chairman, and her large committee are working very hard to insure that this year's show will be successful from every standpoint.

Lakeside, Mich., is another nearby summer resort that is having an especially gay season this year. The Country club opened its annual match play members' handicap event for the Frank McNair trophy on Tuesday and the finals will be finished by July 26. On that date the club members also play for the Mary E. White trophy, donated by members of the Harold F. White family. The widowed Mrs. White is spending the summer at her Lakeside home.

The Raymond M. Ashcrafts, who also are at their Lakeside place for the summer, will entertain next Sunday for their new son-in-law and their daughter, Mr. and Mrs. Douglas K. Huntress, who will have returned from their honeymoon in Bermuda by that time.

The Paul Warrens, former Evanstonians, have returned to their home in Lakeside after an extended stay in Louisiana.

Spending last week-end at Lakeside was a party of young Chicagoans, including the John Derns. Mr. and Mrs. Frank Sims, the junior Scott Dows, the Glendon Gerlachs and Miss Anne O'Brien and her fiancé, John McDonough. Members of the Garden Club of Illinois recently visited Lakeside's finest estates.

Young People Join Oconomowoc Colony.

Recent additions to the younger set at Oconomowoc are Miss Barbara and De Witt Buchanan Jr., and their young sister, Nancy, all of them ardent sailors like their father, who is vice commodore of the Oconomowoc fleet. Mr. Buchanan is remaining at home in Lake Forest this summer, but spends week-ends with his family.

Daniel J. Schuyler Jr., is another of the regular week-end visitors there, as he and Mrs. Schuyler recently opened their Oconomowoc place for the season. Mr. and Mrs. Daniel M. Schuyler, back just a fortnight from their sojourn abroad, are staying at their parents' town apartment while Mr. Schuyler works at the University of Chicago on the thesis that took him to France for several months. Later in the summer they plan to go up to Oconomowoc for a stay.

Praises Week-end Trip to Denver.

The latest—and coolest—in week-end trips is to Denver and back on a streamlined train, reports James W. Rogers who made the trip over the last week-end, thinking it too hot to go to Fish Creek, Wis., as he usually does on Fridays. Denver proved a wise choice, for during his visit he played in the snow on a nearby mountain.

Mrs. Rogers and the children are at Fish Creek for the summer. Mrs. Rogers' father, James Weber Linn, is leaving tomorrow for Fish Creek for the rest of the summer. Mrs. Linn is in Mexico now, enjoying it thoroughly, and when she returns on Aug. 1 she will join her husband.

Patricia Silverthorne Ill; Her Wedding Postponed.

The wedding of Miss Patricia Silverthorne, daughter of Mrs. William E. Silverthorne, and niece of Simeon B. Chapin, to Gerald Maxwell Geddes which was to have taken place today at Glen Cove, N. Y., has been postponed until fall because the bride is ill in London. Mr. Geddes is a son of Mr. and Mrs. Donald Grant Geddes of Glen Cove, N. Y.

AMUSEMENTS.

GRAND OPERA HOUSE —TONIGHT—
COOLED by REFRIGERATION
12TH STAGE EDITION—IN PERSON
GEORGE WHITE'S SCANDALS
WILLIE & EUGENE HOWARD HELEN MORGAN
75—GEORGE WHITE BEAUTIES—75

THIRD WEEK RAVINIA FESTIVAL
CHICAGO SYMPHONY ORCHESTRA
Willem Van Hoogstraten, Guest Cond.

—Comfortably Cooled by Roto Beam System—
CHICAGO
LAST 2 WEEKS STILL AVAILABLE "THE OLD MAID"

According to CULBERTSON

NINE TRICKS DOWN!

It is all very well to talk of good and bad contract players, or to subdivide them further into beginners, average players, or experts. But in another sense, such divisions are pointless. The true distinction is simply between *serious* and *frivolous* players!

Whether the cards are tossed about in joyous abandon or painstakingly weighed on the scales of judgment, it is an impressive tribute to the game itself that, from widely divergent viewpoints, *every one* can have a good time. But [and I cannot make that "but" too strong], just as the lion and the lamb should not set up housekeeping together, it is extremely unwise, and fatal to the evening's pleasure, for the two types—serious and frivolous—to sit down at the same table. East and West, in today's hand discovered the truth of this philosophy.

North, dealer.
North-South vulnerable.

NORTH
♠ A K Q 10
♥ A 6
♦ 7
♣ A Q 9 8 5 3

WEST
♠ J 9 8 7 4
♥ K Q J 9 8 5
♦ None
♣ 7 2

EAST
♠ 3 2
♥ 7
♦ K J 9 8 6 5 3
♣ J 10 4

SOUTH
♠ 6 5
♥ 10 4 3 2
♦ A Q 10 4 2
♣ K 6

The bidding:

North	East	South	West
1 club	1 sp. [!]	2 di.	4 sp. [!]
Double	Pass	Pass	Pass

East's psychic spade bid was typical of the "devil-may-care" player. Not stopping to figure the dangerous possibility that partner, instead of opponents, might be led astray he relied childishly on his diamond suit for his "escape."

But to his great discomfiture he heard South [who, he knew, always bid honestly] bid that very suit! West certainly could not be blamed for feeling that, no matter how light the one spade overcall was, his own freak distribution indicated a splendid chance for game. North did not allow his astonishment at hearing four spades bid against his holding to interfere with his vocal cords. It must be admitted that there was a certain emphasis on his "double." East now was trapped. He dared not run to five diamonds, particularly since South had bid that suit, sitting over him. Grinning gayly, he passed and prayed for a miracle.

But the miracle was not forthcoming. South opened the king of clubs and when North signaled with the three spot, demanding a shift, South led the six of spades! The rest of the hand was a nightmare for the declarer. North cashed every trump trick, and then led the ace and queen of clubs forcing dummy's sole remaining trump. The ace of hearts gave North the lead again, and he rattled off the rest of his club suit, after which he led a diamond through East into South's major tenace. Thus, the only trick taken by the declarer was dummy's fifth trump and the 1,700 point penalty, plus North's 100 honors amply compensated North-South for the slam they could have made but probably would not have reached in the bidding.

TODAY'S QUESTION.

Question: My partner and I use the new asking bids. I opened the bidding with one diamond, my partner bid four clubs [no intervening bids]. What was my correct rebid with this hand?

♠Q543, ♥K742, ♦AKQ10, ♣6

Answer: Your partner's four club asking bid sets diamonds as the trump suit. You need have no hesitation in bidding five diamonds on your four card suit. It is your only correct answer to the asking bid, showing second round club control and the ace of diamonds.

Tomorrow's Hand

West, dealer.
Neither side vulnerable.

NORTH
♠ 10 3 2
♥ J 7 2
♦ Q J 10 9 3 2
♣ Q

WEST
♠ A Q J 7 6 5
♥ A 5
♦ 8
♣ K 6 5 3

EAST
♠ K 9
♥ K 10 6
♦ A 7 6 4
♣ A 8 4 2

SOUTH
♠ 8 4
♥ Q 9 8 4 3
♦ K 5
♣ J 10 9 7

Mr. Culbertson will discuss this hand in tomorrow's article.

[Copyright: 1936: By Ely Culbertson.]

Child Resents Superior Airs of Adult World

BY GLADYS HUNTINGTON BEVANS.

"I wonder why grown-ups are so silly!

"They don't know what the cow says, or what the dog says. They're always asking me 'What does the mooey-cow say?' or 'What does the doggie say?'

"And then about other things they're so funny. 'Will you give me your curls?' they ask. They don't ask Aunt Mary if she'd like to have her curls cut off to give away, but they're always saying things like that to me."

On and on might run the soliloquy of many a child who is the victim of those inane, talking-down-to-a-child questions. I wonder sometimes how children maintain their politeness. Few grown-ups would stand for the sort of thing to which they subject children.

To be sure some of this sort of thing is thoughtlessness on the part of adults, but thoughtlessness isn't an excuse for everything. And some of it really is "baiting," to see how far they can go.

One doesn't want children to be "fresh," but they shouldn't be expected to have a corner on all the self-control in sight. Certainly if a child answered "Of course I go to school," or "You know nobody likes castor oil," she shouldn't have a rebuke coming to her from anybody.

[Copyright: 1936: By The Chicago Tribune-N. Y. News Syndicate, Inc.]

OCEAN STEAMSHIP MOVEMENTS.

Arrived.	At.	From.
Bremen	New York	Bremen
Carinthia	Trondheim	New York
Eastern Prince	Buenos Aires	New York
Reliance	Oslo	New York
St. Louis	Hamburg	New York
Western World	New York	Buenos Aires
Tauhei Maru	Los Angeles	Los Angeles
Hegira	New York	San Francisco
Saparoea	Penang	San Francisco
Carpathian	London	Vancouver
Lochkatrine	London	San Francisco
Hindanger	Antwerp	San Francisco
Delftdijk	Liverpool	San Francisco
Harpalyous	Yokohama	San Francisco
Erviken	Yokohama	Los Angeles
Golden State	Sydney	Los Angeles
Clytoneus	Hongkong	Los Angeles
Schaben	Bremen	San Francisco

Sailed.	From.	For.
Berengaria	Southampton	New York
Ile de France	Havre	New York
Manhattan	New York	Hamburg
Normandie	New York	Havre
Pres. Coolidge	Shanghai	San Francisco
Pres. Jackson	Manila	Seattle
Washington	Hamburg	New York
Pennsylvanian	New York	San Francisco
Pac. Enterprise	Manchester	San Francisco

Here's All You Have To Do—

1. Fill in the "last lines" telling what Miss Pee-Chee says about PEE-CHEE White Cleaner. Write it on a separate piece of paper and attach this ad. Give your name, address and shoe size.
2. Send your entry, with the TOP of a Pee-Chee box or facsimile thereof, to "Pee-Chee White, Box 8208, Cleveland, Ohio."

THIS WEEK'S CONTEST CLOSES at midnight Wednesday, July 22nd. Awards will be made for the best "last lines," in the opinion of the judges, whose decision will be final. Duplicate awards in case of ties. Entries become the property of Pee-Chee Cleaner Mfg. Co. Winners will be notified promptly by mail.

PEE-CHEE CLEANER MFG. CO. Cleveland, Ohio

PEE-CHEE
SAFELY Cleans ALL White Shoes RIGHT

Work of Healy, Noted Painter, on Exhibition

Portraits by Chicagoan Loaned for Show.

BY JAMES O'DONNELL BENNETT.

A memorable exhibition of portraits by George P. A. Healy, Chicago's most distinguished and widely known citizen in the nineteenth century, will be opened today in gallery 54 of the Art institute and will continue for two months.

Mr. Healy died in Chicago in 1894 at the age of 81. In the course of his long and phenomenally busy career he painted kings, queens, popes, statesmen, generals, authors, musicians, women of fashion, and many of our local worthies beginning with William B. Ogden, first mayor of Chicago and a generous patron of art and literature.

Among the very notable portraits by Healy in the current exhibition are his noble Lincoln, his Webster, and his Thiers, the last generally accounted his masterpiece. The show comprises twenty-one paintings, most of which are of as great interest to students of history as to art lovers. High school students will find it full of charm and instruction. The labels for each picture—printed in large type and conveniently placed—were prepared by Daniel Catton Rich, assistant curator of the institute. Each is a little biographical study.

Owners lending their Healy treasures for the two months are the Newberry library, the city hall, John M. Walsh of Chicago, and the painter's daughter, Mrs. Charles M. Besly of Hinsdale. Mrs. Besly was present yesterday at the hanging of the paintings and pointed out the fact that the exhibition contains examples of her father's work from 1837 to the early 1880s.

In the Ryerson library, on the right of the entrance hall of the institute as you enter, will be found ample biographical and critical material on Healy, including his own delightful "Reminiscences of a Portrait Painter."

Fuller comment on the show will be given in next Sunday's Tribune.

Sally's Guests Have Theater Party Today

BY SALLY JOY BROWN.

Party day is here again. Won't it be grand to spend several hours in the nice, cool Palace theater today? We'll see a sparkling musical comedy featuring Robert Young and Jessie Matthews, and a marvelous stage show, with such stars as Phil Baker and his stooges, Beetle and Bottle, and the famous singer, Connie Boswell.

I know you'll enjoy the program thoroughly, so I hope that all my guests will be at the appointed meeting place promptly. Please don't forget to bring that invitation I mailed to you. See you this afternoon, boys and girls!

Today is also the deadline for all letters requesting invitations to our Stevens hotel party next week. We're going there one week from today, so I hope you all remembered to get your letters in on time, and that you were sure to include your name, address and age when you wrote.

It's going to be a swell party, and the winners, who are to be selected today, will be well rewarded for their efforts.

Governor to Crown Cherry Queen Today at Traverse City

Traverse City, Mich., July 15.—[Special.]—With the arrival of Queen Ardis Manney and her court of honor on the United States coast guard cutter Escanaba this morning, the 1936 national cherry festival was started.

Gov. Frank D. Fitzgerald of Michigan will crown the queen tomorrow. During the evening the governor will make a speech which will be broadcast. He will also present to Detroit on behalf of President Roosevelt and forty-eight governors a city of champions plaque.

Friday the festival will reach its peak with the grand floral parade, mummers' night, and the queen's ball.

* *

Carveth Wells to Talk.

Carveth Wells, explorer, will talk on interesting places in America at a luncheon today of the Kiwanis club in the Hotel Sherman.

The smile on the face of this Grade A dairy barn says "See how clean I am." Its floors are scrubbed daily and inside walls whitewashed because our standards for Grade A milk require perfect cleanliness on farms.

BORDEN WIELAND
GRADE A MILK

AIR CONDITIONED YEAR 'ROUND'
NITE CLUB ALABAM
747 RUSH DELAWARE 0808
THE HOTTEST COOL SPOT IN CHICAGO
New Year's Eve Every Night
DAN BLANCO & GENE HARRIS
70 DEGREES Present 70 DEGREES
"Lil" BERNARD AND "Flo" HENRIE
THE FEMALE VAN & SCHENCK
70 DEGREES And 70 DEGREES
4-ALL STAR SHOWS-4
Continuous Dancing
Open 5:30 to 7:30 A. M.
4—ORCHESTRAS—4
DINNER DE LUXE $1.00
NO COVER—NO MINIMUM

YACHT CLUB
50 East Oak St. Del 8233
Air-Conditioned
Featuring
Nan Blakstone
DINNER SHOW 9 P. M.

CROSSWORD PUZZLE

HORIZONTAL

1. Boat
6. Hold on a long cord
11. Frank
13. Language
14. Frost
15. Machine part
17. Sebaceous cyst
18. Time
19. Correct
20. Shrewd
22. Twelve dozen [abbr.]
23. Lizard
26. South African antelope
27. Raced
29. Enclosed lawn
31. Assimilated
33. Attic
35. Time of day
36. Air
37. Remains of a wound
38. Sign
39. Irregular
41. Keep
43. Time
45. Fence
46. Aims
48. Stretch
50. Preposition
51. Honor
53. Southern state [abbr.]
54. Shoshonean Indian
56. Poem
57. Bring action in law
58. Direct
59. Nullify
61. Zodiacal constellation
63. Proceeds at brisk pace
64. Measuring device

VERTICAL

1. Descendant
2. Footman
3. Single
4. Alleged force
5. Select
6. Drawn out
7. Printing measure
8. Mellow
9. Billowed
10. Listened
12. Accomplished
13. Inclination
16. Yellow
17. Fly
21. Pause
24. Joker
25. Hamper
27. Floors
28. Write
30. Desiccates
32. Covered with suds
34. Turncoat
37. Ancient Greek pillars
38. Metal
39. One of an ancient people
40. Climax
41. Golf club
42. Rake
44. Deep valley
45. Dismay
47. Hit with somethin heavy
49. Lowest point
51. Quantities
52. Appear
55. Self
58. Particle
60. Preposition
62. Pronoun

YESTERDAY'S PUZZLE SOLVED

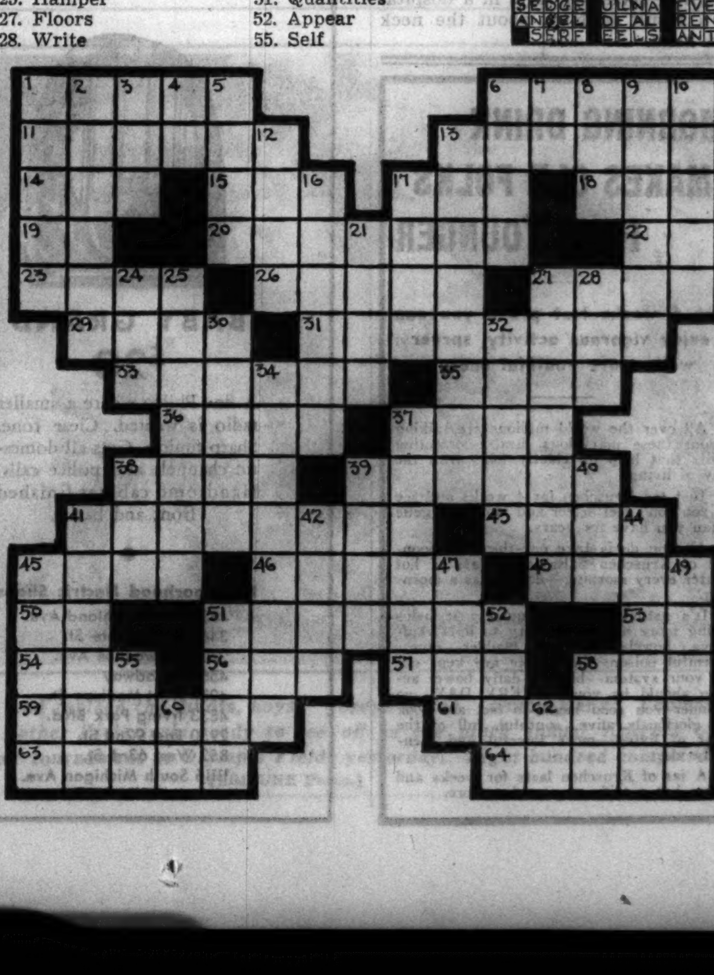

PATRICK HENRY'S LIFE RE-ENACTED AT HIS BIRTH SITE

1,000 Virginians Take Part in Pageant.

Hanover Courthouse, Va., July 15—(AP)—His native Hanover county relived in pageantry today the stirring days that heard the oratory of its most illustrious son, Patrick Henry—hailed as one who "incarnated the American love of liberty; liberty for all."

William C. Bullitt, ambassador to Russia and personal representative of President Roosevelt at the bicentennial of Henry's birth, classed the silver tongued Virginian with Washington and Jefferson as the "imperishably great" of the revolutionary period.

Bullitt, speaking before the first performance of a colorful pageant depicting Henry's life, linked Henry's fervor for freedom with modern problems and called on America to "restore democracy in opportunity."

Depicts Despair and Fame.

The pageant was enacted in an open air theater in which slide screens were used to recall realistically the background of Henry's career, from a troubled beginning when he failed as a farmer and as a country storekeeper, through his brilliant career as a lawyer and fame as a fiery patriot.

A thousand men and women of Hanover county and vicinity represented the many characters provided in the script prepared by T. Beverley Campbell of Richmond.

Only One Professional Actor.

James Bell, Virginia born actor, who made a reputation in the New York productions of "The Last Mile" and "Tobacco Road," was the only professional in the cast. He entered into the rôle of Henry, his first venture into historical parts, with enthusiasm.

The pageant will be repeated Thursday and Friday evenings. Senator Carter Glass will be guest of honor at the final ball after speaking at the homecoming program Friday.

A parade of historical floats and military units, viewed by Bullitt and W. Walton Moore, assistant secretary of state, inaugurated the bicentennial program this afternoon.

PRAISES LAWYER AFTER EXPOSING PERJURED JUROR

Herbert M. Lautmann, former president of the Chicago Bar association, yesterday praised Attorney J. S. Pressman, with offices at 10 South La Salle street, for exposing a perjured juror in the Circuit court of Judge Michael Feinberg, Tuesday.

The case was the suit of Sam Feldman, 1524 South Ridgeway avenue against Samuel Kunin, 3250 Sheridan road, for injuries Feldman allegedly incurred in 1934 when his car collided with Kunin's, driven by Kunin's chauffeur, Paul Thiessen. A jury returned a $48,000 verdict which Judge Feinberg reversed when informed that Walter E. Erickson, 1224 Elmdale avenue, juror No. 7, in qualifying as a juror, had falsely stated that he had not previously figured in a personal injury suit.

"Attorney Pressman," said Lautmann who was counsel for Kunin, "told me just after the case went to the jury that he recognized Juror Erickson as a man identified with personal injury suits."

33 POLICEMEN GET NEW JOBS BY TRANSFERS

A captain, an acting captain, two lieutenants, three sergeants, and twenty-six patrolmen were transferred yesterday in a general order issued by Police Commissioner James P. Allman. The transfers took effect at midnight.

Acting Captain Thomas Harrison of the Deering station and Capt. William O'Brien of the Chicago avenue station exchanged posts under the order. Others who relieved each other were Lieuts. Grover Gormley of the Morgan Park station and Frank Stevens of the East Side station.

Accuses Guy Lombardo's Dog in $6,000 Damage Suit

Mrs. Ruth Anderson, 7745 Yates avenue, brought a $6,000 damage suit in Circuit court yesterday against Guy Lombardo, orchestra leader, alleging that her daughter, Barbara, 5 years old, was bitten by Lombardo's dog in the lobby of the Ambassador hotel in Los Angeles on Feb. 16, 1935. Mrs. Anderson's bill charges that her daughter spent ten days in a hospital as a result of bites about the neck and head.

MORNING DRINK MAKES OLD FOLKS FEEL YOUNGER

Let 4 weeks test prove you can enjoy vigorous activity, spryer walk, more youthful energy

All over the world millions are talking about these marvelous, health-correcting salts that help fill elderly folks with the joy of living.

Just try Kruschen for 4 weeks and see if you don't feel better and more energetic than you have for years.

All you do is take one-third teaspoonful of Kruschen Salts in a glass of hot water every morning—don't miss a morning.

It's astonishing how quickly it helps bring more natural activity to liver, kidneys, bowels and gall bladder—excess harmful poisons and waste are kept out of your system—blissful daily bowel action should be yours EVERY DAY—no wonder you soon begin to feel and look so gloriously alive, youthful, full of the zest of living—more forceful and mentally alert.

A jar of Kruschen lasts for weeks and costs but a trifle at any drugstore.

Heiress in Movies

Kay Stewart, daughter of Robert G. Stewart of New York, an oil man, has signed a contract to appear in the films.

[Associated Press Photo.]

N. BROKENSHIRE OF RADIO FAME SEEKS WPA JOB

New York, July 15.—[Special.]—Norman Brokenshire, known as "Good Old Broke" in his hey-day, says he's just that way now. So the Scotch-Canadian who blew several fortunes and once was the highest paid radio announcer in the land is broadcasting for a WPA job. Brokenshire, 36, is living in a cabin on Lake Ronkonkoma. "I built this cabin when I was making a big salary," he said. "Now I can't even afford electricity. I use oil lamps."

The greeting, "How do you do, ladies and gentlemen, how do you do," was his radio salutation, and it made him famous. He became associated so closely with the Chesterfield program that folks called him "The Chesterfield Man." And he literally talked himself off the air!

The program was discontinued and other sponsors, especially cigaret manufacturers, wouldn't employ him, for the minute he spoke even children would say: "Mama, there's that Chesterfield man again."

Gill and Nash Win Stay for Contempt of Court

Judge Daniel P. Trude in Circuit court yesterday issued a stay of mittimus to postpone the jailing of Joseph L. Gill, county treasurer, and Thomas D. Nash, former county treasurer, for contempt of court. They were ordered to jail on June 20 for failing to pay a judgment for $11,550 obtained by the village of Broadview for delinquent special assessments. The original suit was brought against the late Joseph B. McDonough when he was county treasurer. The stay of mittimus will run until Sept. 25, pending an appeal from the contempt order.

OFFICIAL WEATHER FORECAST

The official forecast for today and tomorrow and yesterday's table of records follow:

Wisconsin—Fair in north, possibly scattered showers in south Thursday; Friday scattered showers, warmer in north.

Indiana: Scattered thundershowers Thursday and Friday; not so warm in central portion Thursday.

Ohio: Generally fair Thursday and Friday, except local thundershowers in extreme southwest Thursday; slightly cooler, except near Lake Erie Thursday.

Lower Michigan: Fair in north, scattered thoundershowers in south Thursday; Friday fair in northeast, scattered thundershowers in west and south; not much change in temperature.

Upper Michigan: Fair Thursday and Friday, except local showers in west Friday; warmer in northwest Friday.

Missouri: Fair in northwest, scattered showers in east and south Thursday and Friday; continued warm.

Iowa: Fair Thursday and Friday, except possibly scattered showers in extreme east; not quite so warm in extreme east Thursday.

Minnesota: Fair Thursday and Friday, except local showers in north Friday; continued warm in west and south, warmer in northeast Friday.

North Dakota: Fair and continued warm in central and east, local showers and not so warm in extreme west Thursday; Friday local showers, cooler in west and north.

South Dakota: Fair and continued warm Thursday; Friday unsettled, local showers and cooler in west.

Nebraska: Fair, continued warm Thursday; Friday fair, except showers and cooler in northwest.

Kansas: Fair and continued warm Thursday and Friday.

Place of observation. State of weather. July 15, 1936, 8 p. m. Chicago daylight time.	Direction of wind	Temp. 8 p. m.	Highest today	Lowest last night	Precipitation 24 hours
East-central states—					
Alpena, clear		76	80	62	...
Cairo, cloudy	S.W.	90	96	78	...
Chicago, clear	N.E.	77	86	76	...
Cincinnati, cloudy	W.	82	104	80	...
Cleveland, clear	N.	76	80	72	...
Detroit, cloudy	N.E.	76	86	62	...
Escanaba, clear	S.E.	76	78	62	...
Evansville, cloudy	S.E.	82	106	82	.18
Fort Wayne, clear	S.E.	86	92	72	.22
Grand Rapids, cloudy	N.W.	82	86	68	.10
Green Bay, clear	N.E.	78	78	60	.02
Indianapolis, cloudy	N.E.	88	102	78	.01
La Crosse, clear	N.	92	94	74	...
Madison, clear	E.	88	74	72	...
Marquette, clear	N.	68	70	60	...
Memphis, cloudy	S.W.	88	92	80	...
Milwaukee, clear	N.E.	74	82	72	...
Nashville, cloudy	S.W.	90	96	76	...
Peoria, cloudy	N.E.	100	114	82	...
Sault Ste. Marie, cldy.	W.	70	82	56	...
Springfield, Ill., clear	S.	100	108	78	.88
West-central states—					
Bismarck, clear	S.E.	102	104	62	...
Charles City, clear	N.	94	100	74	...
Concordia, clear	N.E.	104	106	72	...
Davenport, clear	N.E.	100	106	84	...
Des Moines, clear	N.	102	108	82	...
Devils Lake, clear	S.E.	96	100	64	...
Dodge City, cloudy	N.E.	100	104	76	...
Dubuque, clear	N.W.	98	100	74	...
Duluth, clear	N.E.	62	72	56	...
Huron, clear	N.E.	102	104	68	...
Kansas City, clear	N.W.	104	108	76	...
Keokuk, cloudy	N.	106	112	84	...
Minneapolis, clear	N.	96	98	64	.04
Moorhead, clear	N.E.	96	100	72	...
North Platte, clear	S.E.	98	102	64	...
Oklahoma City, clear	S.	100	108	82	...
Omaha, clear	N.	100	106	74	...
Rapid City, cloudy	S.	102	102	64	...
Sioux City, clear	N.E.	104	106	78	...
St. Louis, cloudy	S.W.	90	106	86	...
Springfield, Mo., cloudy	S.	90	106	82	.08
Wichita, cloudy	N.	106	110	82	...
Williston, clear	S.E.	100	102	66	...
Eastern states—					
Albany, cloudy	N.E.	76	84	66	...
Atlanta, cloudy	N.W.	78	94	72	.22
Boston, cloudy	N.W.	72	78	68	...
Buffalo, clear	N.W.	76	82	66	...
New York, clear	N.W.	82	86	72	...
Oswego, clear	N.	72	76	66	...
Philadelphia, clear	N.W.	86	92	78	...
Pittsburgh, clear	N.W.	84	92	72	...
Raleigh, cloudy	S.W.	88	96	74	...
Washington, clear	S.	86	94	76	...
Gulf states—					
Abilene		94	102	70	...
Amarillo, cloudy	N.W.	92	96	74	...
Brownsville, cloudy	S.E.	82	86	74	.01
El Paso, cloudy	N.	82	92	72	.10
Dallas, clear	E.	90	94	76	...
Galveston, cloudy	S.	78	84	M.	M.
Jacksonville, rain	S.W.	82	88	76	...
Miami, clear	E.	82	86	80	...
Mobile, cloudy	S.W.	84	90	68	.92
New Orleans, cloudy	S.W.	84	92	78	.44
San Antonio, cloudy		74	94	74	1.02
Shreveport, clear	S.	82	94	76	...
Tampa, cloudy	N.W.	82	86	76	...
Vicksburg, clear	S.W.	84	90	74	...
Mountain states—					
Boise, clear	N.W.	94	94	58	...
Cheyenne, clear	S.E.	88	90	54	...
Denver, cloudy	W.	92	94	68	...
Havre, cloudy	S.	98	104	60	...
Helena, cloudy	N.W.	80	94	54	.01
Lander, cloudy	S.W.	80	94	56	...
Miles City, cloudy	N.E.	96	102	70	...
Phoenix, clear	N.E.	110	112	92	...
Pueblo, cloudy	E.	92	94	64	...
Salt Lake City, cloudy	S.E.	90	90	70	...
Santa Fe, rain	S.E.	58	82	62	.44
Yellowst. Pk., cloudy	S.W.	68	84	56	.27
Pacific states—					
Fresno, clear	N.W.	106	110	72	...
Los Angeles, clear	S.W.	82	90	68	...
Portland, Ore., clear	N.W.	76	76	54	...
San Diego, clear	S.	72	78	66	...
San Francisco, clear	W.	60	64	52	...
Seattle, clear	N.	70	70	54	...
Spokane, clear	W.	84	84	54	...
Walla Walla, clear	N.W.	84	84	58	...
Yuma, clear	W.	112	114	82	...
Canadian—					
Battleford, cloudy	N.W.	92	100	62	.02
Calgary, clear	N.	76	86	50	...
Edmonton, cloudy	N.W.	64	74	54	...
Medicine Hat, clear	N.	88	100	64	...
Minnedosa, clear	S.E.	86	94	60	...
Montreal, clear	N.W.	64	70	58	...
Qu' Appelle, cloudy	S.E.	86	90	62	...
The Pas, clear	E.	74	74	62	...
Toronto, clear	N.	76	88	62	...
White River, cloudy	E.	72	82	40	...
Winnipeg, cloudy	N.W.	84	88	70	...

Abbot Graves, Nationally Known as an Artist, Dies

Kennebunkport, Me., July 15.—(AP)—Abbot Graves, 78, of New York, nationally known artist, died at his summer home here early today. He was perhaps best known for his paintings of Colonial doorways and flower gardens.

Enna Jetticks SEMI ANNUAL SALE

OF DISCONTINUED STYLES

JULY 6th to 31st Inclusive

$3.45 and $3.95

REGULAR STYLES $5 AND $6

ENNA JETTICK BOOT SHOP

24 EAST ADAMS STREET

A $100 MASTERPIECE

new spread-band PHILCO

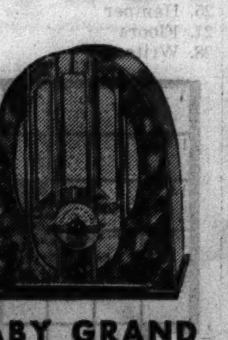

BABY GRAND $20

A fine Philco where a smaller radio is wanted. Clear tone. Sharp tuning. Gets all domestic channels and police calls. Handsome cabinet finished front and back.

Neighborhood Electric Shops
4834 South Ashland Ave.
3460 South State St.
2733 Milwaukee Ave.
4562 Broadway
4231 West Madison St.
4833 Irving Park Blvd.
2950 East 92nd St.
852 West 63rd St.
11116 South Michigan Ave.

New radio that spreads short-wave stations three times farther apart....makes tuning three times easier.

● This new Philco 650X is a masterpiece. It has beauty, with matchless butt walnut of rich appearance. It has quality tone that comes from Philco's patented inclined Sounding Board. The new Philco Spread-Band dial moves foreign stations out into the open where you can find them. It tunes sharp and true, giving you more pleasure from short wave than you've ever known before. Perfect reception of domestic broadcasts.... Hear this new Philco in ELECTRIC SHOPS. We can arrange easy terms with payments on your Electric Service bill. Liberal trade-in allowance for your old radio.

PHILCO 650X (less Aerial) $100 — With Philco High-Efficiency Aerial $105

To cover interest and other costs, a somewhat higher price is charged for Radios sold on deferred payments.

COMMONWEALTH EDISON ELECTRIC SHOPS

DOWNTOWN—72 W. ADAMS STREET—132 S. DEARBORN STREET

Telephone RANdolph 1200, Local 979

FEDERAL COUPONS GIVEN

Just 261 Regular $2 and $3

SUMMER BAGS

While they last they are spectacular values! Lovely pastels . . . linens, piques, alligator grain leather, fine grain leathers, linens with calf trim. $1.00

No Mail or Phone Orders

THE FAIR—Main Floor—Three Stores.

GET YOUR TICKETS FOR THE C. Y. O. NEW YORK-CHICAGO BOXING SHOW

Entire Proceeds Go to the C. Y. O. Milk Fund. Ringside Seats, $2.20; Arena, $1.10; Gen. Ad., 50c.

On sale Information Desk—Main Floor. Also Oak Park and Milwaukee Ave.

THE FAIR

STATE, ADAMS AND DEARBORN STREETS

Oak Park—Lake at Marion St. Milwaukee Ave. at Wood St.

July Dollar Day

Only Dollar Day Makes These Values Possible

Cool Lisle Knit Dresses

Every One Washable $1.00 *Yarns Fine as Silk*

You'll marvel at such smartness, coolness, value at so special a one-day price. Dresses which fit with precision, are fine and silky in quality, wash with greatest ease and boast distinguishing dressmaker details, softening jabots and frilled collars. Sizes 14 to 20, a few larger sizes.

Linen Blouses 2 for $1.00 — Regularly 79c to $1.00 each. Pure linens, smartly tailored in light and dark colors. Sizes 34 to 38.

Summer Slipons 2 for $1.00 — Regularly 88c and $1.00 each. Cotton chenille and string slipons. White and summer colors. Sizes 34 to 40.

Culottes & Slacks $1.00 — Regularly $1.19. Twill and gabartex sailor styles. Brown and navy. Sizes 14 to 20.

Rubber Swim Suits—to $3.95 Values, $1.00

2-pc. nautical trims, Maillots, a few Kool-Tex, and novelty suits. Colors white, pastels, and a few dark.

THE FAIR—Sun and Beach Shop—Third Floor—Also Oak Park and Milwaukee Ave. Stores.

Special! Hair Cut, Shampoo and Finger Wave $1.00—Beauty Shop, Fourth Floor

Drugs—Soaps—Toiletries

$1

50c Prophylactic Tooth Brushes, 3 for
100 Velvet Double Edge Razor Blades (for Gillette type razors.)
40c Shaving Cream and $1.00 Rubberset Shaving Brush—both (Choice of Colgate, Palmolive, Williams.)
$2.95 Rubber Bathing Suit and Cap both for (Petite and small sizes only)
49c Gillette Blue Blades, Auto-Strop or Probaks. 3 pkgs. (30 blades)
10c Economy Toilet Tissue—2,000 sheet rolls.... 16 rolls
15c La France Sanitary Napkins, 8 dozen
$1.49 Mineral Oil—light, U.S.P., full gallon

$1

$1.50 Bourjois Face Powder—Natural or Rachel.... 3 boxes for
$1.00 Marrow Oil Shampoo.... 2 for
$1.49 Russolax—heavy grade mineral oil, half gallon
$1.69 Half Gal. Olive Oil Shampoo and 33c Shampoo Spray
Lifebuoy or Lux Soap—18 cakes
Colgate, Palmolive, Williams or Molle Shaving Cream—3 large tubes
212 Bayer's Aspirin (2 bottles of 100 each and pocket size tin of 12.)
$1.39 Johnson's Chocolate Milco Malt—5-lb. can

$1

12c Fair Cleansing Tissues—200 sheet pkg. 2,200 sheets.... 11 for
59c Wrisley's Water Softener—5 pound bag.... 2 for (Pine, Gardenia, Lilac, Lavender, Bouquet odors.)
Wrisley's Siberian Pine Bath Oil (pint size) and pound package of Pine Bath Crystals or Gardenia Bath Oil and pound package of Gardenia Bath Crystals—either combination
Camay, Palmolive, Sweetheart or Olivilo Soap. 22 cakes
Lux Flakes or medium American Family Flakes, 5 boxes

$1

Half Gallon Thoro Kleen Mouth Wash (red or amber) & Thoro Kleen Tooth Brush, both for
Fair Cold Cream or Hardwater Soap—24 cakes
Fair Oatmeal or Super Fatted Facial Soap—15 cakes
Scot Toilet Tissue—15 rolls for
Woodbury's or Cashmere Bouquet Soap—14 cakes
Stork Castile Soap—15 cakes
Ivory Soap, medium, 20 bars
Fairco Soap Chips—6 boxes

Probak Jr. Razor Blades, 75 for $1.00

THE FAIR—Main Floor—Also Oak Park and Milwaukee Ave. Stores—Phone and Mail Orders Promptly Filled.

Batiste Gowns $1.00

. . . cool and easy to launder. Full-cut; comfortable for summer sleeping. Available in sizes 16 and 17. It's prudent to buy several.

THE FAIR—Main Floor—3 Stores.

$1.39 Value—Silk Slips $1.00

. . . with deep shadow panels. Perfect in fit, workmanship, quality. Outstanding values in regular sizes. Stock up at savings.

THE FAIR—Main Floor—3 Stores.

Gossard Girdles $1.00

. . . of peach brocaded batiste. Popular apron-back style with lightly boned front. For junior miss and small woman. Bandettes, 2 for $1.

THE FAIR—Third Floor—3 Stores.

15c Linen Hankies 10 for $1

Summer linen prints with large print initial. Hand rolled, also white with hand embroidered and appliqued corners.

THE FAIR—Main Floor—3 Stores.

Added $ Day Feature!

In Our Moderately Priced Frock Shop

Dainty Cool Frocks

$8.95 and $9.95 Values

$7.95

Sizes for Misses

The values are simply breath-taking! Dresses which look for all the world like twice this special one-day sale price! Charmingly contrived to meet the most rigid requirements of hot weather chic.

Floral Chiffons
Sheer Prints
Soft Pastels

THE FAIR—Third Floor—Also Oak Park Store.

Scarf and Belt Sets 2 for $1

Values $1.00 each . . . scarf with matching belt. Kelly green, British tan, May wine, scarlet, white, brown, navy, other favored colors.

THE FAIR—Main Floor—3 Stores.

Sleeveless Guimpes $1.00

. . . extra-specially priced. Of dainty batiste, all white, high and low necklines, jabot effects, of net. Others pleated and val lace trimmed.

THE FAIR—Main Floor—3 Stores.

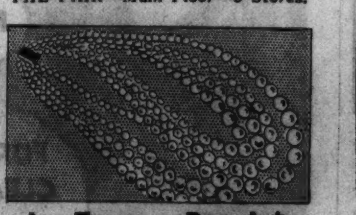

La Tausca Pearls* $1.00

. . . special shipment for Dollar Day. Sensational values! Lustrous, graduated pearls* in 1, 2, 3, 4, 5, 6, 7 strands. Nicely boxed.

**Simulated.*

THE FAIR—Main Floor—3 Stores.

Evans Compacts $1.00

Gold and silver and enamel finish; regulation and new petite pouch, single and double styles. Mondaines in round, square, oblong. Single, double, and triple.

THE FAIR—Main Floor—3 Stores.

Call State 2500—Telephone Shopping Service—Prompt, Efficient, Courteous Attention

Chicago Daily Tribune
THE WORLD'S GREATEST NEWSPAPER
THURSDAY, JULY 16, 1936.

An easy economical way to Get What You Want is to trade for it. ... Tribune Want Ad Section

SOX WIN, 6-4; CUBS BEAT BEES, INCREASE LEAD

ALL-STAR POLL MOUNTS; GOPHERS LOSE GROUND

RETURNS FROM EAST AND WEST TIGHTEN RACE

Big City Voters Are Nonpartisan.

BY ARCH WARD.

Football fans of the east, south and far west are beginning to break Minnesota's strangle hold on front positions in the All-Star football poll. Two of the six Gophers who were leading the voting yesterday have been crowded out of first place in today's standings. This is attributable partly to the fact that no returns were reported from the Twin Cities yesterday and partly to the sectional favoritism that is developing elsewhere.

The voting this year is so much heavier than in the 1935 poll and the voting places so much more widely distributed that it still is impossible to forecast the probable starting team that will represent the colleges of America against the Detroit Lions, world's professional champions, at Soldiers' field the night of Sept. 1.

The new policy which requires the coaches, who will be elected by the fans after the player poll closes, to start the eleven players chosen by the public apparently has made a hit throughout the land. Alumni groups and civic organizations everywhere are making a greater effort than ever before to put over their favorite candidates.

Big Town Fans Nonpartisan.

Chicago and New York are voting mostly for players of national prominence, but in many other centers men from schools in those locations are the front runners. Take Portland, Ore., for example. Johnny Oravec of Willamette university, a versatile half back, yesterday rolled up 2,304 votes in the poll conducted by the Portland Oregonian. Twice before Portland has sent athletes to the All-Star game who were scarcely known in the middle west and both made good in a big way. In 1934 it was Mike Mikulak, whose great defensive work at full back helped the All-Americans hold the Bears to a scoreless tie. Last year it was Butch Morse, who played most of the game at end.

Fans voting in the Oakland, Cal., Tribune poll are backing Moscrip, Hamilton, Grayson, and Muller of Stanford, Lutz and Jack Brittingham

[Continued on page 24, column 1.]

YOUR GAME and . . . YOUR TICKETS

The football battle on Sept. 1 between the College All-Americans and the Detroit Lions, national professional champions, will be the fans' own game—they'll pick the college squad, name the starting lineup, and—buy the tickets!

Here's important news about tickets. In order to give the fans a chance to get choice seats early, mail order sale of tickets for the game at Soldiers' field is now open.

Prices are $3.30, $2.20, and $1.10. Order all you want. Just send check or money order to Football Ticket Manager, Tribune Tower, Chicago. Tickets will be mailed to you as soon as they are printed.

THE GUMPS—OPPORTUNITY KNOCKS FOR HENRIETTA

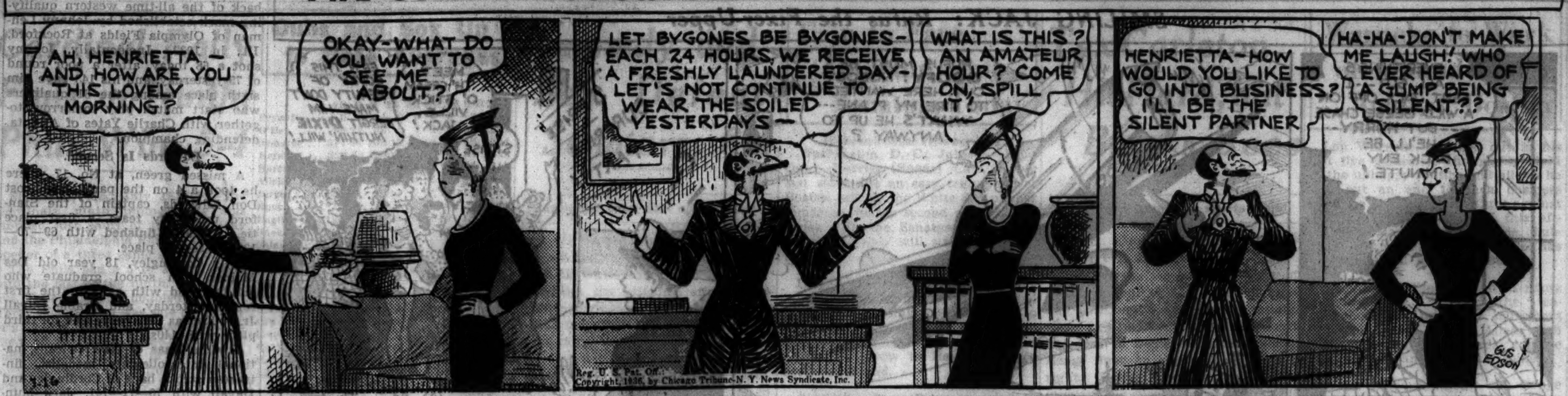

All-Star Football Poll

Returns in the nation-wide poll to determine starting lineup of the College All-American football team which will meet the Detroit Lions, National Professional league champions, at Soldiers' field the night of Sept. 1 follow:

ENDS.

Millner, Notre Dame	36,218
Topping, Stanford	35,986
Moscrip, Stanford	32,472
Loebs, Purdue	25,609
Rees, Ohio State	18,715
Peters, Notre Dame	18,362
Allman, Michigan State	12,856
Train, Yale	11,428
J. Brittingham, California	10,844
Shuler, Army	10,207
Atonini, Indiana	8,391
Lea, Princeton	7,073
Zarza, Michigan State	6,846
Erdelatz, St. Mary's [Cal.]	6,518
Scherer, Nebraska	5,912
Bryant, Alabama	5,673
Geny, Vanderbilt	4,186
Longfellow, Northwestern	4,157
Perretz, Chicago	3,793
Bell, Marquette	3,528
Swan, Utah	2,719
Hayes, Kansas	2,416
Schultz, Oregon State	983
Jones, Oregon	791

TACKLES.

Smith, Minnesota	37,154
Spain, Southern Methodist	35,726
Reynolds, Stanford	35,478
Wasicek, Colgate	31,942
Lutz, California	23,553
Stydahar, West Virginia	16,317
Galbreath, Illinois	13,924
Orr, Southern Methodist	11,571
Chambers, Northwestern	11,283
Sarno, Fordham	9,926
Antilla, Illinois	6,309
Dennis, Purdue	5,822
Bush, Chicago	5,714
Pfefferle, Notre Dame	5,325
Harre, Ohio State	4,852
Michuta, Notre Dame	4,207
Lingua, Holy Cross	3,863
Klein, New York U	3,714
Leytze, Iowa	2,958
Bley, Washington State	2,729
Patterson, Alabama Poly	1,453
Ary, Tulane	1,327
Rukas, Louisiana State	1,184

GUARDS.

Oech, Minnesota	38,366
Tangora, Northwestern	36,724
Karcher, Ohio State	33,807
Fortmann, Colgate	29,568
Gryboski, Illinois	26,249
Wagner, Michigan State	22,732
Munger, Illinois College	17,364
Michaels, Villanova	10,953
Weller, Princeton	10,418
Sklar, Kansas	9,836
Peeples, Marquette	9,523
Flanagan, Holy Cross	7,316
Church, Notre Dame	6,784
Hayes, Iowa State	4,272
Schwartz, De Paul	4,086
Shore, Clemon	2,518
Brown, Louisiana State	1,904
Secl, Iowa	1,312
Gallagher, Iowa	1,173

CENTERS.

Rennebohm, Minnesota	22,758
Lester, Texas Christian	21,892
Jones, Ohio State	20,463
Lind, Northwestern	16,376
Jorgensen, St. Mary's [Cal.]	12,542
Francis, Alabama	10,655
Muller, Stanford	8,316
Pojman, Notre Dame	7,209
Kelso, Indiana	6,422
Krause, St. Louis	4,758
Gould, Tulane	2,163
Kliskey, Pittsburgh	1,844
Robert, Utah	1,508
Daniel, North Carolina	1,322

QUARTER BACKS.

Smith, Alabama	30,287
Seidel, Minnesota	24,462
Fromhart, Notre Dame	23,773
Pincura, Ohio State	20,691
McCauley, Rice	14,834
Alustiza, Stanford	10,117
Kenny, Dartmouth	6,426
Rasmussen, Utah Aggies	3,292
Gaul, Notre Dame	2,418

FULL BACKS.

Grayson, Stanford	20,926
Beise, Minnesota	19,714
Crayne, Iowa	18,648
Constable, Princeton	13,321
Manton, Texas Christian	13,173
Irwin, Colgate	10,466
Duval, Northwestern	8,309
Smith, New York U	8,150
Kabealo, Ohio State	6,862
Nyquist, Chicago	5,914
Elser, Notre Dame	4,573
Shufford, So. Methodist	3,728
Carideo, Notre Dame	2,367
Walker, Indiana	2,192

HALF BACKS.

Berwanger, Chicago	29,568
Roscoe, Minnesota	28,904
Shakespeare, Notre Dame	26,627
Pilney, Notre Dame	23,518
Le Voir, Minnesota	20,752
B. Wilson, So. Methodist	19,104
Hamilton, Stanford	15,828
Heekin, Ohio State	11,765
Cruice, Northwestern	9,942
Lindberg, Illinois	9,533
Lawrence, Texas Christian	8,719
Layden, Notre Dame	8,647
Cheshire, U. C. L. A.	6,923
Leemans, George Wash'ton	6,710
Warmbein, Michigan State	5,852
Renner, Michigan	5,377
Wallace, Rice	4,726
Oravec, Willamette	3,812
Maniaci, Fordham	3,694
Dailey, Purdue	3,463
Barabas, Columbia	3,278
Boucher, Ohio State	3,116
Bond, Georgia	2,781
Mickal, Louisiana State	2,318
Randour, Pittsburgh	1,833
K. Wilson, McKendree	1,802
Justice, Gonzaga	1,714
Schreiber, St. Mary's [Cal.]	1,451
Snyder, North Carolina	1,218
Hoover, Iowa	1,106
La Noue, Nebraska	961

The squad will be chosen by popular vote of the football fans of the nation. Send your selection to the All-Star Game Editor, The Chicago Tribune. The contest ends at midnight July 25.

U. S. OLYMPIC TEAM SAILS FOR BERLIN GAMES

Smallwood Ill

NEW YORK, July 15.—[Special.]—Word was received here tonight from the liner Manhattan that Harold Smallwood, national 400 meter champion, is suffering from an attack of appendicitis. The athlete was reported resting comfortably by ship officials.

New York, July 15.—[Special.]—Joyous over their departure, especially because they had not known till the last moment whether there would be enough money to send them all, 334 members of the American delegation sailed from this port at noon today on the United States liner Manhattan for Hamburg, Germany, and the 1936 Olympic games.

A considerable crowd gathered at the pier to wave and shout farewells. There was only one manifestation of the anti-Nazi spirit which brought about an effort last winter to keep any Americans at all from going, and then slowed up the collection of funds to a point where a last hour scrambling for money was all that made it possible to send the complete delegation.

This manifestation was on the part of Richard Roiderer, who paced about the pier and its vicinity carrying a black and red banner bearing this device: "Boycott Nazi Germany, land of darkness. I, Richard Roiderer, an American citizen, was kept ten months in a Nazi jail, isolated. Boycott Hitler. Keep America free. Fight for race tolerance, Democracy and peace. I spent ten months in a Nazi jail for defending these principles."

Anxiety for Three Girls.

The others who assembled at the pier seemed pleased that the United States was sending one of the largest and strongest delegations it has ever had at the quadrennial contests.

There was no doubt about the pleasure of the contestants, on their way to the Olympics after long anxiety, which became almost frantic in the last few days, while coaches and athletes, members of the American Olympic committee and others begged, borrowed, and besought money to finance the trip.

The last three to be assured of passage were Iris Cumming of Rodondo Beach, Cal., and Dorothea Dickinson and Elizabeth Ryan of New York, all members of the women's aquatic team. They didn't know until this morning of contributions from Buffalo and Detroit, and some-

[Continued on page 24, column 2.]

Talking It Over

BY ARCH WARD.

[Copyright: 1936: By The Chicago Tribune.]

IF New York wishes to preserve its record of having a baseball pennant winner every presidential year, the Yankees ought to cancel the remainder of their engagements with the White Sox. . . . Ever since 1900 at least one of the New York clubs has won a league title, except in 1908, when Fred Merkle broke the sequence by forgetting to touch second base in a game against the Cubs. . . . The Dodgers won in 1900 and John McGraw won his first flag with the Giants in 1904. . . . In 1912 the Giants won again. . . . That was the year they met the Red Sox in the world's series and Fred Snodgrass made his $100,000 fumble. . . . The Dodgers won in 1916 and 1920, and in 1924 it was the Giants and the Yankees. . . . Miller Huggins and the Yankees won with Hoover in 1928 and in 1932 the Yankees and Roosevelt came down the stretch together. . . . King Levinsky made approximately $14,000 in his eight fights in California since the first of the year. . . . Charley Root of the Cubs is debating whether to establish a private zoo as a hobby or to practice up his shooting irons. . . . He has found that among the uninvited guests on his 1,300 acre ranch in California are mountain lions, coyotes, foxes, and skunks. . . .

After the All-Star game in Boston last week Joe Di Maggio, brilliant Yankee rookie, walked slowly off the field, his head low and tears in his eyes. . . . It had been a bitter experience for young Joe, the first freshman ever to make the big game. . . . He had been up five times with men on bases, but he couldn't drive the ball out of the infield. . . . He had made two fielding slips, both of which figured prominently in the National league's scoring. . . . Di Maggio was crushed. . . . Suddenly a friendly hand was laid on his shoulder and a voice said: "Don't take it too hard, boy. I wish I had you on my team. Some day you'll be the greatest star of them all." . . . Di Maggio fought back the tears and smiled, but he couldn't speak. . . . He just looked into the face of Joe Cronin, manager of the Red Sox, and together they walked to the clubhouse. . . . Bobby Grayson of Stanford, who is developing strong support in the All-Star football poll, conducts a daily sports program over a Portland, Ore., radio station. . . . Gwendlyn French, sister of the Cub pitcher, soon will be given her master's degree at Northwestern university. . . . She earned a bachelor's degree at U. C. L. A. . . .

Providence, R. I., is planning a $1,000,000 plant for trotters and pacers with a forty night meeting next summer. . . . The handsome collection of hunting and golfing engravings hanging in the Hinsdale Golf club is the gift of Fred Gariepy, several times golf champion of the Chicago Bar association. . . . Packey McFarland has withdrawn from the staf of the Catholic Youth organization, after serving four years, in order to give more attention to his business interests in Joliet. . . . The Baltusrol Golf club of Short Hills, N. J., made $17,000 out of the 1936 national open tournament. . . . The gate at the western open in Davenport was $3,592. . . . The receipts at the Inverness invitational event for professionals at Toledo were $5,700, which enabled the club to break even. . . .

Ten Years Ago Today—Jack Delaney won the world's light heavyweight title when he defeated Paul Berlenbach in fifteen rounds at Brooklyn, N. Y. . . . Joe Sternamen, Chicago Bears' quarter back, quit the National Professional Football league to get a franchise in Red Grange's newly formed league. . . . Peter De Paolo broke his own world's record when he drove his racer 133 miles an hour in the qualifying tests for the Atlantic City race.

MAJOR LEAGUE STANDINGS

NATIONAL LEAGUE.

	W.	L.	Pct.		W.	L.	Pct.
CHICAGO	50	29	.633	New York	41	41	.500
St. Louis	50	31	.617	Boston	39	43	.476
Pittsburgh	44	36	.550	Phila'phia	31	49	.387
Cincinnati	41	38	.519	Brooklyn	27	55	.329

YESTERDAY'S RESULTS.

Chicago 2; Boston 0.
Pittsburgh 5–4; New York 4–14.
Philadelphia 5; St. Louis 3.
Cincinnati 5; Brooklyn 3.

GAMES TODAY.

Boston at Chicago. Phila. at St. Louis.
N. York at Pittsburgh.

AMERICAN LEAGUE.

	W.	L.	Pct.		W.	L.	Pct.
New York	54	28	.659	Boston	45	39	.536
Detroit	45	37	.549	CHICAGO	40	40	.500
Cleveland	45	38	.542	Phila'phia	28	51	.354
Wash'ton	44	38	.537	St. Louis	24	54	.308

YESTERDAY'S RESULTS.

Chicago 6; Washington 4.
Cleveland 6; Philadelphia 5.
St. Louis 5; Boston 3.
Detroit 5–4; New York 1–7.

GAMES TODAY.

Chicago at Wash'ton. Detroit at New York.
Cleveland at Phila. St. Louis at Bost. [2].

WHITEHEAD ENDS SENATORS' RALLY WITH BASES FULL

Movin' Along

CHICAGO.	Ab	R	H	P	A
Radcliff,lf	4	1	1	1	0
Rosnthl,cf	4	1	1	6	0
Haas,rf	5	0	1	1	0
Bonura,1b	4	1	1	11	1
Appling,ss	5	1	1	4	5
Hayes,2b	5	0	0	0	5
Dykes,3b	4	1	2	1	2
Sewell,c	3	0	2	3	1
Kennedy,p	4	1	2	0	0
Whitehd,p	0	0	0	0	0
	38	6	11	27	14

WASHINGTON.	Ab	R	H	P	A
Chapmn,cf	4	1	1	2	0
Hill,cf	0	0	0	0	0
Lewis,3b	5	1	1	1	5
Kuhel,1b	3	1	0	11	1
Stone,lf	3	1	3	4	0
Travis,rf	3	0	1	2	0
Bolton,c	4	0	1	3	0
Kress,ss	3	0	0	1	1
Bluege,2b	3	0	0	2	5
DeShong,p	0	0	0	0	0
Weaver,p	3	0	1	1	0
	*32	4	8	27	12

*Reynolds batted for Weaver in ninth.

Chicago .... 500 100 000—6
Washington .... 000 103 000—4

Runs batted in—Haas, Bonura, Dykes, Sewell, Kennedy, Rosenthal, Travis, Kuhel, Stone. Two base hits—Bonura, Sewell. Three base hit—Stone. Double plays—Hayes to Appling to Bonura [2]. Left on bases—Chicago, 9; Washington, 7. Bases on balls—Kennedy, 6; De Shong, 1; Weaver, 3. Struck out—Kennedy, 1. Hits—De Shong, 6 in 2-3 innings; Weaver, 5 in 8 1-3; Kennedy, 8 in 8 1-3; Whitehead, 0 in 2-3. Wild pitch—Kennedy. Winning pitcher—Kennedy. Losing pitcher—De Shong. Umpires—Ormsby and Geisel. Time—2:18.

BY IRVING VAUGHAN.

[Chicago Tribune Press Service.]

Washington, D. C., July 15.—A five run first inning today proved just enough to let the White Sox record another successful episode in their bid for first division recognition. This handsome lead was presented to Vernon Kennedy, but he wilted gradually before the Senators' attack and finally was removed in the ninth with the bases full. John Whitehead sauntered forth as a rescuer, pitched one ball and a double play concluded the struggle with the Chicagoans victorious, 6 to 4.

The Sox's first inning cannonading unceremoniously shoved into the discard one Jim De Shong, who locally is looked upon as quite a talented workman. Jim Dykes' revived troops ripped loose with six hits in the wake of a pass, nine Sox batting before De Shong was given long overdue relief. Monte Weaver then put a stop to the sport, not only for the inning, but for most of the afternoon. He gave up only one run and five hits.

Kennedy Gets Wobbly.

Kennedy's bid for his eleventh victory and his seventh in a row wasn't questioned for five innings, during which he choked off the Senators on two hits. In the sixth he began to wabble, possibly because of the heat, and the Senators scored three times to cut the Chicagoans' lead to two runs. Then in the ninth Kennedy gave an excellent demonstration of poor

[Continued on page 23, column 4]

CARLETON GETS NINTH VICTORY IN 2-0 SHUTOUT

O'Dea Starts Scoring with Homer.

BY EDWARD BURNS.

Tex Carleton yesterday allowed his most beloved cousins, the Boston Bees, to get a bit fresher than usual with their bats, but he shut them out just the same in the opener of a three game series at Wrigley field. The score was 2 to 0. The Bees made three doubles and eight singles, which should give you some idea of what a tough hombre the slim man was in the pinches as he went about the accomplishment of his ninth victory of the season.

The happy outcome enabled the champs to gain a game on the second place Cardinals, whom they now lead by 16 percentage points. The Cubs and Cardinals now have won the same number of games—50, one-half the total with which the Cubs finished last year. The Cardinals have lost two more games than the Cubs, and the differences on the lost side are given special significance because they are, of course, water over the dam.

Jordan Badly Spiked.

Ken O'Dea, who has specialized recently in the essential phases of winning close ball games, socked his second homer of the season off Ray Benge with one out in the sixth to score the first and therefore the winning run of the game. The superfluous marker was registered with two out in the seventh on a single and a stolen base by Stan Hack and Bill Herman's single, the Cubs' ninth and last hit of the afternoon.

It was the eleventh Chicago victory over Boston in thirteen games played. Though victory over the Bees is a common Cub experience, the Bees, who have enjoyed a marvelous road trip, were constantly menacing. Added to their extensive hitting were two stolen bases, and these factors, with two wild pitches, made the hopped up visitors a healthy problem throughout the entire entertainment.

Baxter Jordan, Bees first baseman and a Big Six hitter, was spiked by Billy Herman in the fifth inning and had to be carried from the field. Five stitches were required to close a slash in his right heel.

Bees Start with Hit.

Rabbit Warstler, fresh from the American league, crossed up Carleton by opening the game with a single to right. After Moore had flied to Galan and Jordan forced Warstler, Berger doubled to left, but Jordan stopped

[Continued on page 23, column 6.]

Another Shutout

BOSTON.	Ab	R	H	P	A
W'stler,ss	5	0	3	4	5
Moore,rf	5	0	2	0	0
Jordan,1b	3	0	1	8	1
Th'p'n',1b	2	0	0	5	0
Berger,cf	4	0	1	1	0
Cu'n'lo,2b	4	0	0	3	5
Lee,lf	4	0	1	1	0
Cose'rt,3b	4	0	1	1	2
Lopez,c	2	0	1	1	0
Benge,p	3	0	1	0	1
Reis,p	0	0	0	0	0
	*37	0	11	24	14

CHICAGO.	Ab	R	H	P	A
Hack,3b	4	1	2	3	1
Herm'n,2b	4	0	1	4	4
Galan,cf	4	0	1	3	0
O'Dea,c	4	1	1	5	1
Demaree,rf	3	0	1	2	1
St'back,lf	4	0	2	2	0
Cav'ta,1b	4	0	1	8	0
Jurges,ss	3	0	0	2	4
Carleton,p	1	0	0	0	1
	31	2	9	27	12

*Urbanski batted for Benge in eighth.

Boston .... 000 000 000—0
Chicago .... 000 001 10*—2

Error—Cavarretta. Runs batted in—O'Dea, Herman. Two base hits—Berger, Lee, Coscarart. Home run—O'Dea. Stolen bases—Moore, Lee, Hack. Double plays—Warstler to Jordan, Cuccinello to Warstler to Jordan, Carleton to Jurges to Cavarretta. Left on bases—Boston, 13; Chicago, 8. Bases on balls—Benge, 2; Carleton, 3; Reis, 1. Struck out—Carleton, 4; Reis, 1. Hits—Benge, 9 in 7 innings; Reis, 0 in 1 inning. Wild pitches—Carleton, 2. Losing pitcher—Benge. Umpires—Pinelli, Stewart, and Pfirman. Time—2:01.

OFF TO THE ATHLETIC WARS WITH THE PHOTOGRAPHER

Next stop Berlin and a championship! Members of the United States boxing team, selected in the National Golden Gloves tournament sponsored by Chicago Tribune, leave for the Olympic games on the S. S. Manhattan. [Associated Press Wirephoto.]

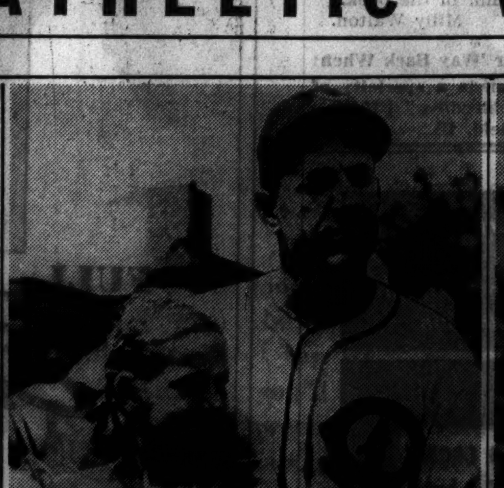

Manager Charley Grimm and Mae Gene Grimm, the Cub manager's daughter, watch the champs defeat the Boston Bees yesterday. [TRIBUNE Photo.]

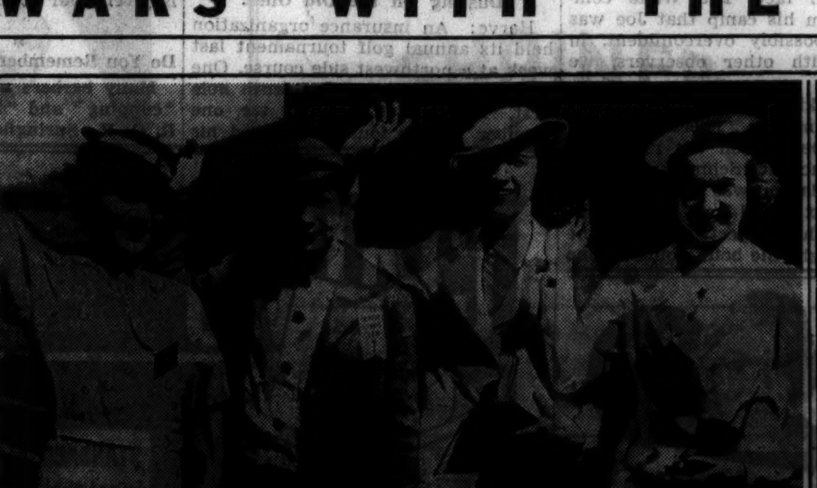

Bon voyage, ladies. Four Chicago girls, members of the U. S. Olympic team, ready to sail. Left to right: Evelyn Ferrara, Tidye Pickett, Annette Rogers, and Betty Robinson. They'll be hard to beat in Berlin. [Associated Press Wirephoto.]

Fore! And replace the divots, boys! Joseph Bates, Johnny Banks, Thomas Kilroy, and Father Zieleziński ready to tee off in the ninth annual Knights of Columbus golf tournament at Olympia Fields yesterday. Eight hundred competed. [TRIBUNE Photo.]

AL ANDEREGGEN WINS K. OF C. GOLF TOURNEY

Quigley Council Player Scores 71.

BY CHARLES BARTLETT.

Al Anderegggen, the south side youth who made a sound reputation for himself as an amateur before turning professional this spring, yesterday walked off with the ninth annual state golf championship of the Knights of Columbus by doing up the No. 1 course at Olympia Fields with a neat 71, one under par.

Al's card was the best in the field of 800, which toiled over all four courses at the big south side club, but his competition was restricted to a select regiment of 72, who composed the championship flight play over the No. 1 layout. Two shots back of Anderegggen was his pal, Sid Smith, who finished with a 73. Both competed for Quigley council.

Jordan Scores 75.

Following them were Fritz Jordan of Leo council, 1932 champion, with 75. Walter Crowe of Barry, another former title holder, 77; Johnny Banks of Quigley, one time Notre Dame captain, 78; and Tom McInerney of Perez, 78.

Anderegggen's victory yesterday was his second in succession, his 75 having been best in last year's tournament. Quigley council took permanent possession of the Fred B. Snite trophy, Jordan having been a representative of that council when he won in 1932.

Anderegggen Gets Trophy.

The Thomas D. Griffin trophy, awarded by the chairman of the state K. of C. athletic commission, became Anderegggen's own property, while the Al J. Horan trophy went to Smith as runner-up. The Quigley foursome took the Columbian trophy for the best aggregate score with a total of 302. The winners' score included Anderegggen's 35—36—71, Smith's 36—37—73, Banks' 39—39—78, and a 40—40—80 turned in by John Dixon, the Evergreen boy who holds the Chicago district open junior title.

Al Anderegggen, Quigley	35	36	71
Sid Smith, Quigley	36	37	73
Francis Jordan, Leo	39	36	75
Walter Crowe, Barry	39	38	77
John Banks, Quigley	39	39	78
Thomas McInerney, Perez	39	39	78
John L. Walker, Guest	39	40	79
John Spee, Perez	41	38	79
August Tamburino, Feehan	40	39	79
Mike Murphy Jr., Calumet	41	38	79
John Dixon, Quigley	40	40	80
John Jordan, Quigley	41	40	81
Manley Goddard, Guest	41	40	81
Louis Skerbec, Quigley	43	39	82
Pete Schwall, Wilmette	42	40	82
W. J. Flynn, Feehan	43	39	82
James Basko, Leo	42	40	82
W. J. Flynn, Feehan	43	39	82
James Basko, Leo	42	40	82
George T. O'Shea, Columbus	43	40	83
Roger Powers, Feehan	42	41	83
Joe Bates, University	40	43	83
Jim Bourke, San Salvador	44	40	84
Thomas Kilroy, Guest	42	42	84
Frank Garrity, St. Augustine	41	43	84
Paddy Driscoll, Newman	40	45	85
Rev. M. J. Conway, Perez	42	43	85
Henry Rack, Blue Island	42	43	85

WOMEN FAVORITES WIN

Favorites paced by John Krutilla of Lansing airport and Jim Woods Jr. of Lincoln Park advanced to the quarter-finals of the midwest public links tournament at the Waveland Avenue Lincoln Park course yesterday.

Second round results:

Sterling Dawson, Lincoln, defeated Carl Hoff, Big Oaks, 1 up.
Eddie Wietecha, Big Oaks, defeated Ralph Ackerman, White Pines, 2 up.
George Kornacki, Lincoln, defeated Ray Carlson, Lincoln, 2 and 1.
Bob Sampson, Evergreen, defeated Eddie Jacobs, Jackson, 4 and 2.
Einer Sward, Lincoln, defeated Milton Wiehnick, Lincoln, 1 up.
Jim Woods Jr., Lincoln, defeated John Slebos, West Gale Valley, 7 and 5.
Mike Kalny, Lincoln, defeated Alex Kouzmanoff, White Pines, 1 up.
John Krutilla, Lansing Airport, defeated Tip O'Neill, Lincoln, 7 and 6.

Pairings for today's quarter-finals:

Dawson vs. Wietecha, Kornacki vs. Sampson, Sward vs. Woods, Kalny vs. Krutilla.

KRUTILLA, WOODS LEAD

Favorites moved into the quarter-final round of the women's Cook county open golf tournament at Jackson park yesterday.

Mrs. Mae Bachman of Jackson, the medalist, defeated Mrs. Florence Leahy of Jackson, 7 and 6. Kay Evans of Skokie Playfield was a 4 and 3 winner over Mrs. Loren Darr of Lincoln. Today Miss Evans meets Mrs. Bachman.

Josephine Souchek of Ridgemoor, the favorite to win, had an easy match with Mrs. T. J. McCormick, winning 5 and 4. Josephine was 3 up at the turn.

The second round results.

Mrs. Mae Bachman, Jackson, defeated Mrs. Florence Leahy, Jackson, 7 and 6.
Kay Evans, Skokie Playfield, defeaed Mrs. Loren Darr, Lincoln, 4 and 3.
Elizabeth Yourell, Jackson, defeated Selma Springer, Lincoln, 5 and 4.
Josephine Souchek, Ridgemoor, defeated Mrs. T. J. McCormick, unattached, 5 and 4.
Mrs. Rose Marshall, Cog-Hill, defeated Violet McQueen, Jackson, 4 and 3.
Mrs. Mae Lubin, Jackson, defeated Mrs. Marion Drebing, Jackson, 4 and 3.
Mrs. Evelyn Moore, Jackson, defeated Eleanor Wendt, Pipe O'Peace, 5 and 4.
Mrs. F. F. Meyers, Lincoln, defeated Mrs. Jerry Hegarty, Jackson, 5 and 4.

Pairings for today's quarter finals:

Mrs. Bachman vs. Miss Evans; Miss Yourell vs. Miss Souchek; Mrs. Marshall vs. Mrs. Lubin; Mrs. Moore vs. Mrs. Meyers.

SEVENTH ANNUAL TRIBUNE SWIM

Please enter me in the qualifying trials of the seventh annual 100 yard free style Chicagoland championship swimming races sponsored by The Tribune.

☐ July 25, Lincoln Park lagoon.
(Entries Close Tomorrow)

CHECK YOUR AGE CLASS

☐ Boys ☐ Girls ☐ 15 and 16 years of age, Class C
☐ 11 and 12 years of age, Class A ☐ 17 and 18 years of age, Class D
☐ 13 and 14 years of age, Class B ☐ 19 years of age and over, Class E

Print your name and address plainly in pencil. There are separate races for boys and girls. All 16 years of age must register with the A. A. U. Registration can be made the day of the meet.

Name ....
Street ....
City ....
Club (if any) ....

Mail entry to Wilfrid Smith, sports department, Chicago Tribune, Chicago, Ill. Finals will be held July 26 at Lincoln Park lagoon.

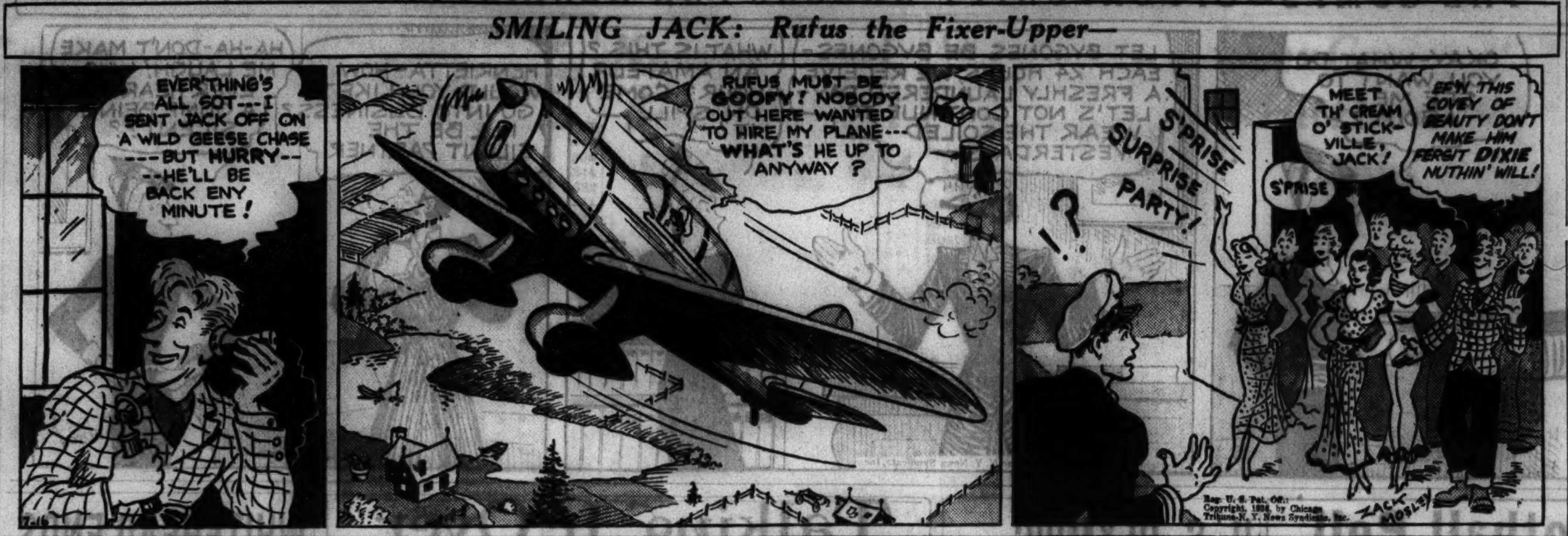

Kainrath Is Sure Starter in C.Y.O. Bouts

BY WILFRID SMITH.

Four years ago a little Austrian boy had never heard of Chicago's C. Y. O. He never had seen a pair of boxing gloves. For that matter, this boy wasn't exactly certain where Chicago was. It was just another dot on the map of the United States with lettering which, when pronounced, sounded like the name of some tribe of Indians who were supposed to roam the country.

Next Wednesday night, this boy, Frank Kainrath, will climb through the ropes of the ring at Soldiers' field seeking his first intercity conquest in the matches between the Catholic Youth Organization and New York's Catholic Youth association. While Coach Paddy Kane hasn't chosen the two bantamweights who will represent Chicago, it is a good wager that Kainrath will be one of them.

Boy Was Persistent.

Four years ago Frankie lived in Vienna. He was 16 years old. Then came his opportunity to leave the homeland for America. A year after his arrival Frankie enrolled in the boxing classes at the C. Y. O. center. For several months he found the intricacies of attack and defense as difficult to master as the English language. But Frankie persisted. Today only a trace of accent remains and his boxing opponents have found him most proficient.

Kainrath proved his ability, after a number of victories over lesser opponents, in a brilliant bout against Johnny Brown, the C. Y. O. 118 pound champion, who yesterday sailed with the American Olympic boxing team for Germany. That match still is the talk of the C. Y. O. center, for while Kainrath was defeated, he definitly showed the skill which last December brought him his first championship.

It was just two months after his clash with Brown that Frankie fought his way to the finals of the 1935 C. Y. O. tournament and then, before 19,000 spectators at the Stadium, whipped Sammy Sferas for the flyweight title. Since then Frankie has put on a few pounds.

Trains at C. Y. O. Camp.

Kainrath's immediate concern is not Willie Tweedle or Val McGovern, New York's bantamweights. He now is busy getting in condition at the C. Y. O. camp at Lockport where his rivals for an intercity position Wednesday night are Mario Formentini, Al Scarlata, Jackie Sullivan, Tony Cardulla, and Wayne Fidler.

Last night Chicago's north side extended a sincere greeting to the seventeen New York boxers at Hamlin park, Damen and Hoyne avenues. Preceding introduction of the boys and their coaches and advisers, the C. Y. O. band gave a concert and civic and business leaders spoke. Bishop Sheil, sponsor of the C. Y. O., then welcomed the New York boys in the principle address of the evening.

WELCOME, FELLOWS! DON'T FORGET TO DUCK

Jack Elder, athletic director of the C. Y. O., introduces the New York C. Y. A. team at the reception in Hamlin park last night. The C. Y. A. team meets the C. Y. O. boxers at Soldiers' field Wednesday night.

[TRIBUNE Photo.]

IN the WAKE of the NEWS

JOE LOUIS—NO ALIBIS.

PUGILIST JOE LOUIS and his managers make a favorable impression by their refusal to accept any of the alibis offered them to explain the Brown Bomber's defeat by Max Schmeling in New York last month.

Skeptics may urge that naturally would be their only course without admitting culpability. On the other hand, other fighters in the past have hinted of doping and doublecrossing by unknown enemies, leaving an air of mystery with a supposed excuse for a poor showing. Louis' immediate following has squelched all such opportunities.

While Schmeling's flattening of the colored ring sensation was a big surprise to the majority of ring commentators, consensus is that it was just one of those things which happen not only in fistiana but in other sports as well.

Whether Louis at the time was worried by any personal problems we do not pretend to know. That Louis thought he was right physically is certain. In fact, The Wake commented from his camp that Joe was confident, possibly overconfident, in common with other observers, we thought.

When seeking suspicious spots one looks for a motive. There was practically no betting on the result because of paucity of Schmeling money. Most speculation was on how long German Max would last. Attendance was lower than expected because the public thought the bout would be one sided. Louis, as winner, would be a greater box office card than Schmeling as winner. In fact, if a fix were on, the financial advantage, from a promotional viewpoint, would have been with the colored boy winning.

The point claimed in the latest ebullition that a hypodermic shot in the arm on the afternoon of the fight deadened Joe's left arm so he could not use it to advantage rather denies itself. It was Joe's left glove which entirely closed the German's left eye and kept Louis in the going as long as he lasted. Louis' right, so often used as a finisher following his left hooks, seldom registered after the fourth round and then without its usual force.

So unless something appears more convincing than anything yet advanced, which we do not anticipate, The Wake is willing to let the Schmeling-Louis fight stand for just what appeared on the face, and await the former Golden Glover's next appearance to determine whether he was a vastly overrated boxer or whether he just had a bad night before a determined, well conditioned and more experienced fighter.

* *

Dusting Off the Old Ones.

Harve: An insurance organization held its annual golf tournament last week at a northwest side course. One foursome played the nineteenth hole first. Starting at the first tee, one member of this foursome placed his pill, whiffed four times, then remarked, "Gee, this is a tough course."

Felix.

* *

Cheering Thought.

When we waken some day,
Every tree will be shivering;
There'll be snowflakes at play.
When we waken some day,
Biting winds on the way,
Winter's message delivering,
When we waken some day
Naked trees will be shivering.

Margaret Marquart.

* *

Wise Cracking.

A bad conscience is like the neighbor's dog—it keeps barking when one wants to sleep.

Eleanor.

* *

This Wake Is Conducted by
Harvey T. Woodruff! Help! Help!

* *

What, Only Two?

Wake: Thought you would be pleased to know that "In the Wake of the News" is represented in the Davis anthology of newspaper verse for 1935 [just received today] by two poems. One is that of Margaret Marquart, "Picking Buttons," and the other "Roads," by myself. Due credit is given your column in the book.

Milly Walton.

* *

Do You Remember 'Way Back When:

Many barbers made a specialty of "cupping" and "bleeding" ['70s]?—R. O. H., Springfield, Ill.

2 Days Left to Enter Tribune Swim Trials

Two days remain in which to enter the 100 yard free style swimming races sponsored by THE TRIBUNE. Contestants who wish to earn merit buttons for their ability and seek gold medal qualifying badges must compete in the Lincoln park lagoon preliminaries July 25. The fields for the trials at Cermak pool Saturday and at Whealan pool Sunday have been completed.

Entries for the final preliminaries close tomorrow night. Post cards will be mailed today to all swimmers who have entered the events at Cermak pool, 7600 Ogden avenue, Lyons, Ill., and at Whealan pool, Milwaukee and Devon avenues.

These cards will give the contestants' racing numbers and also will admit to the pools without charge. The cards must be brought to the pools for admission and also so that the clerks may fill in the number indicating the preliminary race.

Notification cards for the preliminaries at the Lincoln park lagoon July 25 will be mailed next week.

One hundred and eighty boys and girls will qualify for the ten championship events which will be held on Sunday afternoon, July 26, at the Lincoln park lagoon.

OMAHA GOLFER LEADS WESTERN AMATEUR TRIALS

Zadalis Totals 138 with Two 69 Rounds.

Omaha, Neb., July 15.—[Special.]—Matt Zadalis of Omaha scored 69—69—138, six strokes under par, to lead the qualifiers in the western amateur golf tournament at the Happy Hollow club today.

Zadalis' score was only one stroke back of the all-time western qualifying mark established by Johnny Lehman of Olympia Fields at Rockford, Ill., in 1932. Incidentally, Johnny shot a 68 today, after a poor round of 75 yesterday, and his 143 gave him sixth place among the 31 qualifiers who start match play tomorrow together with Charlie Yates of Atlanta, defending champion.

Edwards Is Second.

A missed green, at No. 17 where he took a 4 on the par 3 hole, cost Don Edwards, captain of the Stanford university team, a first place tie. Edwards finished with 69—70—139 for second place.

Billy Cordingley, 18 year old Des Moines high school graduate who led the field with a 68 in the first round yesterday, and Grable Duvall Jr. of Kansas City, were tied for third place with 140s.

Freddie Haas of New Orleans, national intercollegiate medalist, finished a stroke back of Cordingley and Duvall with 70—71—141. Jack Munger of Dallas, the southern champion, who finished among the first 30 in the national open this year at Baltusrol, and Denmar Miller, one of Iowa's best golfers, were in the 142 class.

Bliss Scores 144.

A stroke behind Lehman was Rodney Bliss, runner-up to Yates at Colorado Springs last year. Bliss posted 74—70—144. Tied with Bliss were Paul Leslie of the University of Michigan, runner-up in the intercollegiate tournament, and Ted Adams of Kansas City.

Johnny Goodman, Omaha, former national open champion and member of the 1936 U. S. Walker cup team; Billy Hall, Iowa champion, and Bob Frazer of Omaha each had 146.

Jack Hoerner of North Shore and Wilbur Kokes of York were the only Chicago district players besides Lehman to qualify.

The qualifying limit was 149 and only two of the six who posted this total got into the match play. These two were Francis Lynch of Denver and Tom Draper of St. Louis. Among the four eliminated in the playoff was Art Doering of Chicago.

Tomorrow's pairings and qualifying scores:

Charley Yates, Atlanta, Ga. vs. Gene Milbourne, Omaha [146].
John Lehman, Chicago [143] vs. P. A. Lyck, Omaha [148].
Bill Cordingley, Des Moines [140] vs. Otto Reiter, Omaha [147].
Don Schumacker, Dallas [145] vs. Gus Moreland, Peoria [148].
Jack Munger, Dallas [142] vs. Crawford Rainwater, Atlanta [147].
Billy Hall, Des Moines [146] vs. Tom Draper, St. Louis [149].
Paul Leslie, Jefferson City, Mo. [140] vs. Eddie Held, Southbridge, Mass. [148].
Don Edwards, Stanford university [139] vs. Jack Hoerner, Chicago [147].
Mat Zadalis, Omaha [138] vs. Bob Fraser, Omaha [146].
Ted Adams, Kansas City, Mo. [144] vs. Glen Oatman, Kansas City [148].
Fred Haas Jr., New Orleans [141] vs. Sam W. Reynolds, Omaha [147].
John Goodman, Omaha [146] vs. Bob Doran, Omaha [148].
Denmar Miller, Des Moines [142] vs. M. W. Hankinson, Oklahoma City [147].
Jack Pollard, Omaha [146] vs. Francis Lynch, Denver [149].
Rodney Bliss, Omaha [144] vs. Wilbur Kokes, University of Illinois [148].
Harvey G. Davis, Lincoln [147] vs. Grable Duvall Jr., Kansas City, Mo. [140].

Probable Major League Pitchers for Games Today

New York, July 15.—(AP)—Probable pitchers in the major leagues tomorrow:

NATIONAL LEAGUE.

Boston at Chicago—Smith or Cantwell vs Warneke.
New York at Pittsburgh—Gumbert vs Blanton.
Philadelphia at St. Louis—Jorgens vs Rhem.

AMERICAN LEAGUE.

St. Louis at Boston [2]—Hogsett and Andrews vs. Grove and Henry.
Detroit at New York—Bridges vs. Broaca.
Cleveland at Philadelphia—Allen vs. Fink.
Chicago at Washington—Cain vs. Appleton.

San Francisco Gives $1,000 to Olympic Fund

San Francisco, Cal., July 15.—(AP)—San Francisco came to the financial assistance of the United States Olympic team today with an appropriation of $1,000. The money was taken from the city advertising fund.

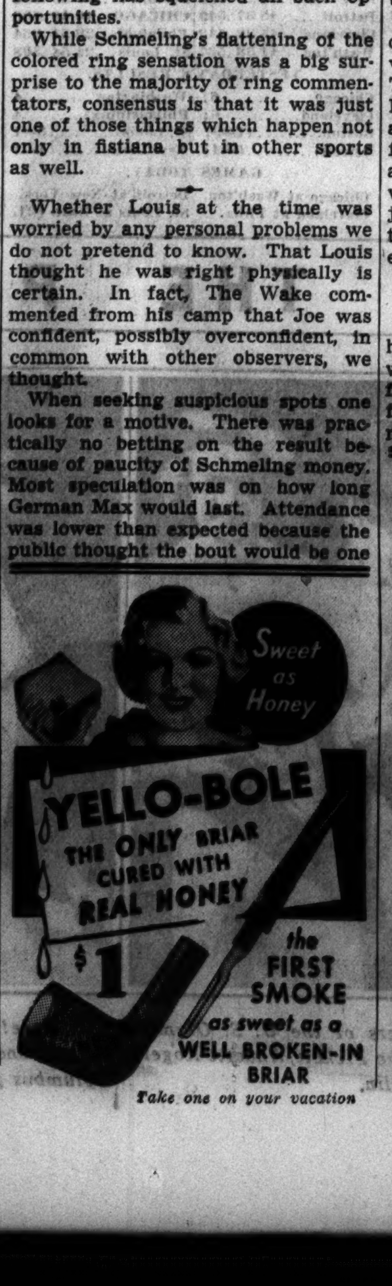

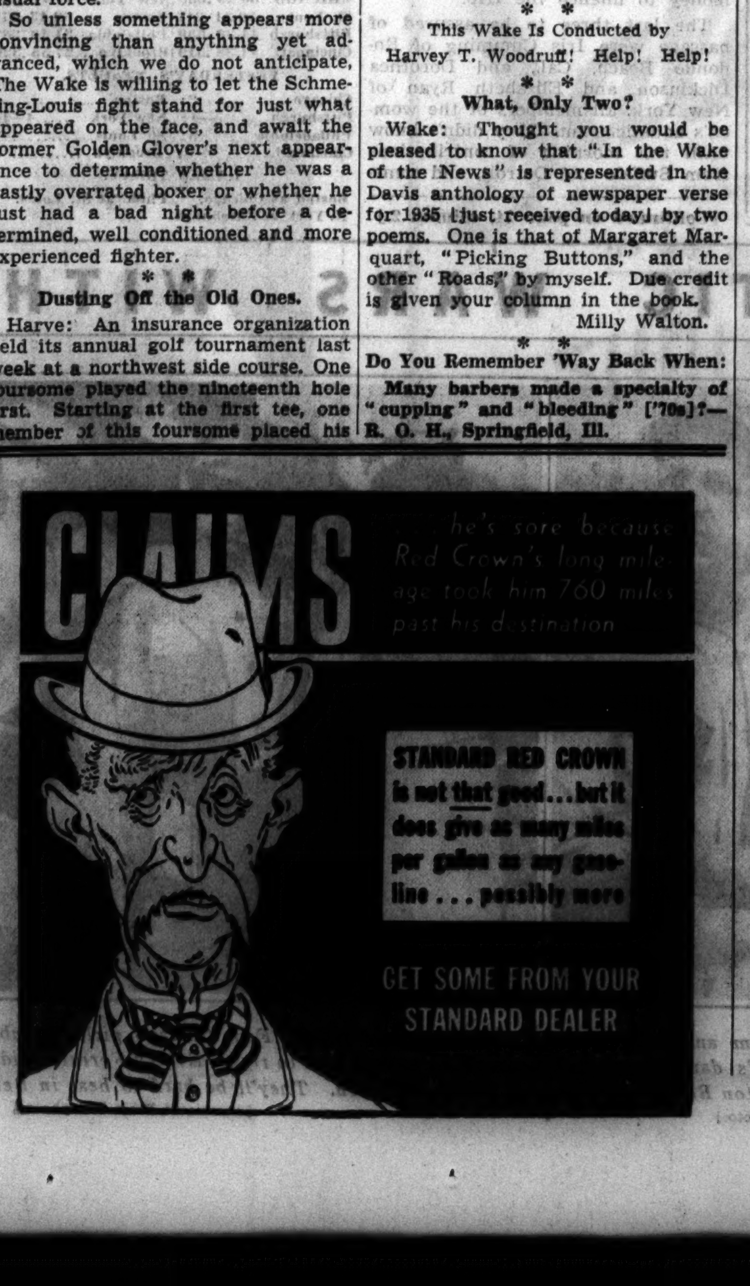

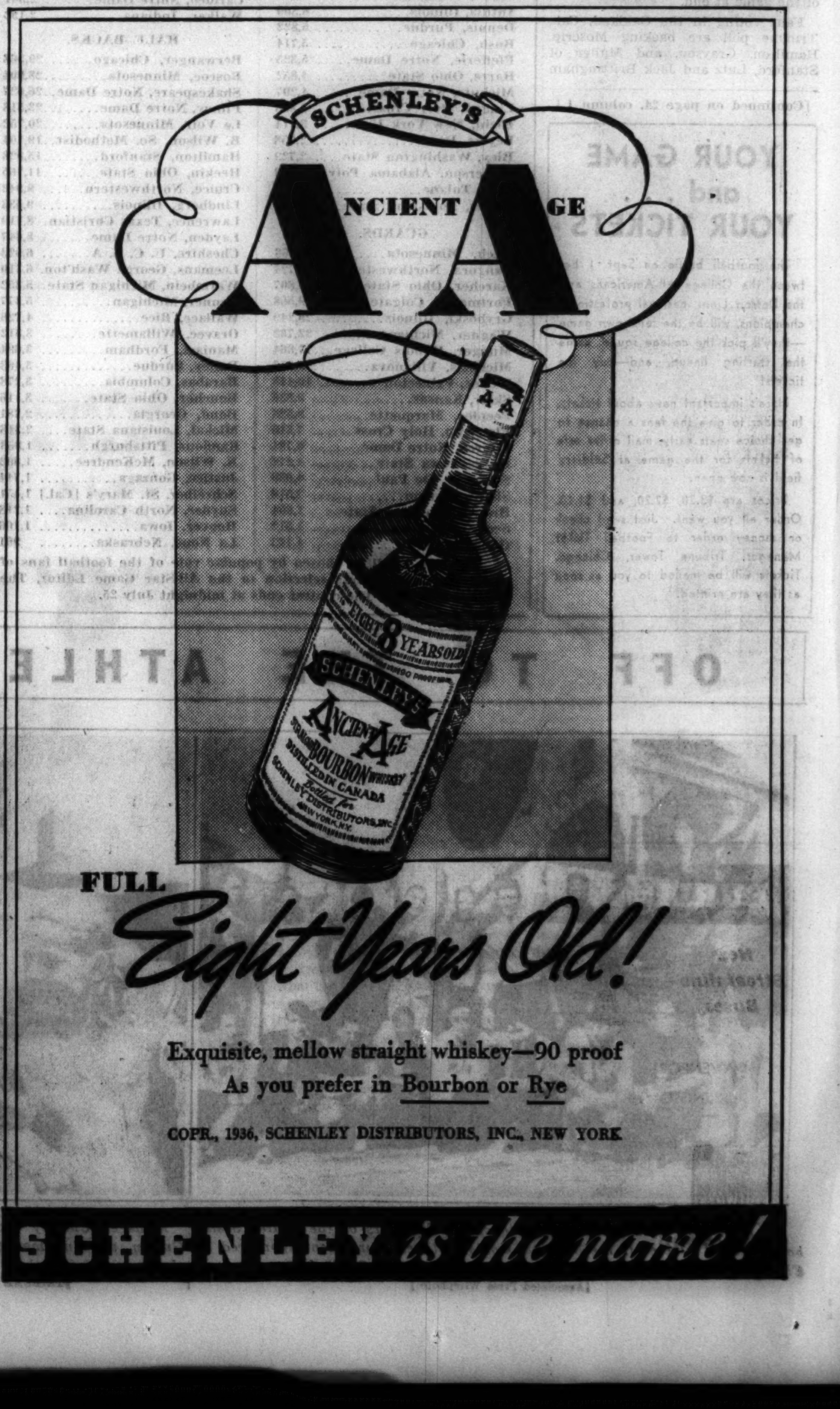

TIGERS, YANKEES BREAK EVEN IN DOUBLE-HEADER

Cochrane Back in Charge of Champions.

New York, July 15.—(AP)—The league leading Yankees and second place Detroit Tigers divided a double-header today as Mickey Cochrane returned to his job as manager of the world champions.

Goose Goslin's homer with two mates on base and Schoolboy Rowe's seven hit pitching gave the Tigers the first game, 5 to 1, but the Yanks came back to score early in the second game, and, behind Pat Malone's tight relief pitching, pulled out a 7 to 4 decision.

The split left the Yanks' league lead at nine games despite their recent slump. A crowd of 50,000 turned out. Score:

DETROIT.	Ab	R	H	P	A	NEW YORK.	Ab	R	H	P	A
Burns,1b	4	1	2	10	0	Powell,cf	5	1	1	4	0
Rogell,ss	5	1	1	3	4	Rolfe,3b	3	0	1	0	3
Geh'ger,2b	3	1	1	1	3	DiMag'o,lf	5	0	0	6	0
Goslin,lf	4	1	1	1	0	Gehrig,1b	3	0	0	7	2
Walker,rf	4	0	1	3	0	Dickey,c	3	0	0	6	1
Sim'ons,cf	3	0	0	3	0	Selkirk,rf	4	0	2	1	0
Owen,3b	4	0	1	2	1	Crosetti,ss	4	0	1	2	0
Myatt,c	3	0	2	4	0	Lazzeri,2b	4	0	1	0	1
Rowe,p	4	1	1	0	4	Ruffing,p	4	0	1	1	0
	34	5	10	27	12		35	1	7	27	7

Detroit ....004 000 010—5
New York ....001 000 000—1

Error—Gehringer. Runs batted in—Gehringer [2], Goslin [3], Dickey. Two base hits—Selkirk, Burns. Home runs—Goslin, Gehringer. Stolen base—Powell. Sacrifice—Myatt. Double play—Gehrig to Crosetti. Left on base—New York 11; Detroit, 6. Bases on balls—Ruffing, 3; Rowe, 4. Struck out—Ruffing, 4; Rowe, 4. Umpires—Summers Johnson, and Hubbard. Time—2:02.

SECOND GAME.

DETROIT.	Ab	R	H	P	A	NEW YORK.	Ab	R	H	P	A
Burns,1b	4	1	1	7	1	Powell,cf	4	1	1	1	0
Rogell,ss	4	2	1	2	0	Rolfe,3b	5	0	2	2	2
Geh'ger,2b	4	1	1	1	3	DiMag'o,lf	3	2	2	1	0
Goslin,lf	4	0	1	5	0	Gehrig,1b	3	2	0	5	0
Walker,rf	3	0	0	0	0	Selkirk,rf	4	1	1	3	0
Sim'ons,cf	4	0	0	4	0	Crosetti,ss	4	0	1	2	2
Owen,3b	3	0	2	1	0	Lazzeri,2b	5	0	1	3	1
H'worth,c	2	0	0	4	0	Lenn,c	3	1	1	10	1
Myatt,c	0	0	0	0	0	Gomez,p	1	0	0	0	0
Sorrell,p	1	0	0	0	1	Malone,p	1	0	1	0	0
Sullivan,p	2	0	0	0	1						
Phillips,p	0	0	0	0	0						
	†33	4	6	24	6		33	7	10	27	6

†White batted for Hayworth in eighth, and Fox batted for Sullivan in eighth.

Detroit ....100 030 000—4
New York ....112 200 01*—7

Errors—Powell, Rogell, Walker, Hayworth. Runs batted in—Gehrig, Rolfe, Crosetti [2], Goslin [3], Lazzeri. Two base hits—Di Maggio. Three base hit—Goslin. Stolen bases—Walker [2]. Sacrifice—Malone. Left on base—New York, 13; Detroit, 9. Bases on balls—Gomez, 5; Sorrell, 4; Sullivan, 3; Malone, 2; Phillips, 1. Struck out—Gomez, 4; Sorrell, 2; Sullivan, 2; Malone, 6. Hits—Sorrell, 4 in 2 2-3; Sullivan, 4 in 4 1-3; Phillips, 2 in 1; Gomez, 3 in 4 1-3; Malone, 3 in 4 2-3. Hit by pitcher—Sorrell [Di Maggio]; Sullivan [Glenn]. Wild pitch—Sullivan. Winning pitcher—Malone. Losing pitcher—Sorrell. Umpires—Johnston, Hubbard, and Summers. Time—2:28.

RED SOX WIN PAIR.

Boston, Mass., July 15.—(AP)—The Boston Red Sox wielded their bats effectively behind good pitching today and broke a five game losing streak. They battered the St. Louis Browns 11 to 3 and 9 to 1. Jimmy Foxx hit his 24th home run off Leroy Mahaffey in the fifth inning of the second game to tie Lou Gehrig for the major league lead. Scores:

FIRST GAME.

ST. LOUIS.	Ab	R	H	P	A	BOSTON.	Ab	R	H	P	A
Lary,ss	4	1	0	1	5	Melillo,2b	6	3	3	3	1
Clift,3b	4	1	1	0	1	Cronin,ss	3	1	2	0	2
Pepper,lf	3	1	2	2	0	Werber,lf	4	1	3	2	0
Solters,lf	3	0	1	2	0	Foxx,1b	5	1	1	7	0
Bell,rf	2	0	1	1	0	Cooke,rf	4	0	0	2	0
West,cf	3	0	1	2	0	McNair,3b	4	1	2	2	3
Bott'ly,1b	4	0	1	10	0	R.Ferrell,c	5	0	2	7	1
Hemsley,c	4	0	0	0	0	Cramer,cf	5	3	3	4	0
Carey,2b	4	0	0	6	3	Marcum,p	4	1	0	0	1
Knott,p	3	0	0	0	1						
	*33	3	6	24	12		40	11	16	27	8

*Coleman batted for Knott in ninth.

St. Louis ....003 000 000— 3
Boston ....300 240 20*—11

Errors—Clift, Pepper, West, Cronin. Runs batted in—Clift, Pepper, West, Melillo [2], Cronin [2], R. Ferrell [2], Werber, Cooke, Marcum. Two base hits—Cronin, Werber. Three base hits—Clift, Melillo. Stolen base—Lary. Sacrifice—Marcum. Double plays—Clift to Carey to Bottomley; Cronin to Melillo to Foxx. Left on bases—St. Louis, 8; Boston, 11. Bases on balls—Knott, 5; Marcum, 5. Struck out—Marcum, 6. Wild pitches—Knott [2], Marcum [2]. Umpires—Dineen, Kolls, and Basil. Time—2:10.

SECOND GAME.

ST. LOUIS.	Ab	R	H	P	A	BOSTON.	Ab	R	H	P	A
Lary,ss	3	0	1	5	2	Melillo,2b	5	0	1	1	1
Clift,lf	3	0	1	1	0	Cronin,ss	4	1	1	4	1
Solters,lf	4	0	0	3	0	Werber,lf	5	2	2	1	0
Bell,1b	4	0	0	11	0	Foxx,1b	4	1	1	12	0
Pepper,rf	4	0	0	2	0	Cooke,rf	4	1	0	3	0
Bejma,3b	3	1	0	3	3	McNair,3b	5	2	2	1	4
Carey,2b	4	0	1	1	3	Cramer,cf	4	1	2	1	0
Guiliani,c	4	0	2	1	0	Berg,c	5	1	1	4	2
Mahaff'y,p	2	0	0	0	0	Osterm'r,p	4	0	2	0	3
Liebh'dt,p	0	0	0	0	1						
	*33	1	5	24	9		40	9	13	27	11

*Hemsley batted for Mahaffey in seventh and Coleman batted for Liebhardt in ninth.

St. Louis ....000 000 001—1
Boston ....001 030 41*—9

Errors—Bejma [2], Lary, Liebhardt, Werber. Runs batted in—Lary, Foxx [3], Cramer [2], Ostermueller [2], Melillo, McNair. Three base hits—Cronin, Cramer. Home run—Foxx. Stolen bases—Lary, Clift. Double plays—Carey to Lary to Bell. Left on bases—St. Louis, 10; Boston, 11. Bases on balls—Mahaffey, 3; Liebhardt, 1; Ostermueller, 5. Struck out—By Liebhardt, 1; Ostermueller, 6. Hits—Mahaffey, 7 in 7; Liebhardt, 1; Ostermueller, 6. Hits—Mahaffey, 7 in 6; Liebhardt, 6 in 2. Wild pitch—Ostermueller. Losing pitcher—Mahaffey. Umpires—Kolls, Basil, Dineen. Time—2:04.

INDIANS, 6; ATHLETICS, 4.

Philadelphia, Pa., July 15.—(AP)—Mel Harder won his 13th victory of the season as the Cleveland Indians came from behind to beat the Athletics, 6 to 4, today.

CLEVELAND.	Ab	R	H	P	A	PHILADELPHIA.	Ab	R	H	P	A
Hughes,2b	4	2	1	2	6	Finney,lf	5	1	2	1	0
Hale,3b	5	1	1	2	1	Dean,1b	4	1	1	12	0
Averill,cf	5	1	3	2	0	Moses,cf	4	0	1	3	0
Trosky,1b	4	0	3	9	0	Puc'nelli,rf	4	0	0	2	1
Sullivan,c	4	0	1	3	0	Higgins,3b	4	0	1	3	2
W'therly,rf	4	0	1	1	0	Johnson,2b	4	0	0	0	2
Vosmik,lf	4	1	1	4	0	Newsome,ss	4	1	2	2	4
Kn'b'ker,ss	4	1	1	4	3	Hayes,c	4	1	2	4	0
Harder,p	3	0	0	0	1	Rhodes,p	3	0	1	0	2
						*Moss	0	0	0	0	0
	37	6	12	27	11		36	4	10	27	11

*Batted for Rhodes in ninth.

Cleveland ....002 022 000—6
Philadelphia ....111 100 000—4

Errors—Trosky, Sullivan [2], Puccinelli [2] Johnson. Runs batted in—Hale, Averill, Trosky, Knickerbocker, Harder, Moses, Rhodes, Puccinelli, Hayes. Two base hits—Finney, Hale, Vosmik. Three base hit—Finney. Home run—Hayes. Sacrifice—Harder. Double play—Knickerbocker to Hughes to Trosky. Left on bases—Cleveland, 6; Philadelphia, 7. Bases on balls—Harder, 3; Rhodes, 1. Struck out—Harder, 3; Rhodes, 4.

MOON MULLINS—UNCLE WILLIE AIN'T NO CUPID

Cardinal Rally Fails in Ninth; Phils Win, 5-4

St. Louis, Mo., July 15.—(AP)—The Cardinals' ninth inning rally was stopped just short of its goal today and the Philadelphia Phillies took the opener of a three game series, 5 to 4.

The Phils had a 5 to 2 lead going into the last of the ninth. With two out, Pepper Martin doubled and sent Terry Moore, who was safe on a fielder's choice, to third. Joe Medwick then singled both home. Sylvester Johnson was hurried to the mound for the weakening Bucky Walter and struck out Johnny Mize.

PHILADELPHIA.	Ab	R	H	P	A	ST. LOUIS.	Ab	R	H	P	A
Sulik,cf	5	2	2	1	0	T.Moore,cf	5	1	0	4	0
J.Moore,lf	5	1	3	3	0	S.Mar'n,2b	5	0	1	0	5
Klein,rf	5	0	1	0	0	J.Mar'n,rf	4	1	2	0	0
Camilli,1b	2	0	0	8	0	Medw'k,lf	5	0	2	3	1
Atwood,c	3	0	2	1	0	Mize,1b	5	1	3	10	2
Grace,c	1	0	0	1	1	Davis,c	4	1	0	3	0
Ch'zza,3b	3	0	0	0	0	Duroc'r,ss	4	0	3	4	5
Norris,ss	3	0	0	6	5	Gelb't,3b	4	0	1	1	0
Gomez,2b	4	0	0	7	5	Winford,p	1	0	0	0	0
Passeau,p	2	0	2	0	1	Heusser,p	2	0	1	0	1
Walter,p	1	1	1	0	2	Walker,p	0	0	0	2	1
Johnson,p	0	0	0	0	0	*Collins	0	0	0	0	0
*Bashore	0	0	0	0	0						
†Bowman	1	1	1	0	0						
	35	5	12	27	14		*39	4	13	27	15

*Ran for Atwood in sixth.
†Batted for Passeau in seventh.
*Collins batted for Walker in ninth.

Philadelphia ....200 000 201—5
St. Louis ....000 200 002—4

Errors—Chiozza, Camilli. Runs batted in—Klein, Atwood, Durocher, Gelbert, J. Moore [3], Medwick [2]. Two base hits—Klein, S. Martin Mize, Sulik, Walters, J. Martin. Three base hit—J. Moore. Stolen bases—Camilli, Chiozza. Double plays—S. Martin to Durocher to Mize [2]; Heusser to Durocher to Mize; Gomez to Camilli; Norris to Camilli. Left on base—St. Louis, 8; Philadelphia, 9. Bases on balls—Winford, 4; Walker, 2. Struck out—Walker, 1; Passeau, 1; Johnson, 1. Hits—Winford, 5 in 2 innings [none out in third]; Heusser, 5 in 4 1-3; Walker, 2 in 2 2-3; Passeau, 10 in 6; Walter, 3 in 2 2-3; Johnson, 0 in 1-3. Winning pitcher—Passeau. Losing pitcher—Heusser. Umpires—Klem, Sears, and Ballanfant.

PIRATES, GIANTS SPLIT.

Pittsburgh, Pa., July 15.—(AP)—The Pirates and the New York Giants put on a dizzy double header show today, featuring loose pitching and weak fielding, and when the battle was over, honors were all even. The Pirates came from behind to take the opener 5 to 4 in ten innings, and then collapsed afield and committed six errors as the Giants clubbed out sixteen hits for a 14 to 4 edge in the second game.

NEW YORK.	Ab	R	H	P	A	PITTSBURGH.	Ab	R	H	P	A
Moore,lf	3	0	0	2	0	L.Waner,cf	4	0	3	2	0
W'head,2b	5	0	0	1	5	Jensen,lf	4	1	0	1	0
Ott,rf	5	0	2	4	0	P.Waner,rf	3	1	1	1	0
Leiber,cf	5	0	2	3	0	Suhr,1b	4	1	1	8	1
Leslie,1b	5	0	1	8	0	Vaugh'n,ss	4	1	1	6	7
Mayo,3b	2	2	1	2	1	R'daker,3b	5	0	2	0	1
Koenig,3b	1	0	0	1	0	Young,2b	5	1	2	4	4
Mancuso,c	4	1	3	3	1	Finney,c	4	0	0	7	0
†Schum'r	0	0	0	0	0	§Schulte	1	0	0	0	0
Spencer,c	1	0	0	1	1	Lucas,p	1	0	1	0	1
Bartell,ss	2	1	1	3	2	Birkofer,p	4	0	0	0	1
C'tleman,p	3	0	1	0	1						
Fitzsim's,p	1	0	0	1	0						
Hubbell,p	0	0	0	0	0						
	*38	4	11	‡29	8		38	5	10	30	14

*Davis batted for Mayo in seventh. †Schumacher ran for Mancuso in eighth. ‡Two out when winning run scored. §Schulte batted for Finney in tenth.

New York ....020 200 000 0—4
Pittsburgh ....000 004 000 1—5

Errors—Finney, L. Waner, Whitehead. Runs batted in—Castleman [2], Mancuso, Suhr, Brubaker [2], Finney, Jensen. Two base hits—Leiber, Young. Three base hits—Mancuso, Ott, L. Waner. Stolen bases—Bartell. Sacrifices—Bartell, Jensen. Double plays—Vaughan to Young to Suhr; Young to Vaughan to Suhr. Left on bases—New York, 10; Pittsburgh, 13. Bases on balls—Castleman, 2; Lucas, 1; Birkofer, 1; Fitzsimmons, 6. Struck out—Castleman, 3; Birkofer, 4. Hits—Off Lucas, 6 in 3 innings; Birkofer, 5 in 7; Castleman, 7 in 5; Fitzsimmons, 3 in 4 2-3; Hubbell, 0 in 0. Hit by pitcher—By Birkofer [Moore, 2]. Winning pitcher—Birkofer. Losing pitcher—Fitzsimmons.

SECOND GAME.

NEW YORK.	Ab	R	H	P	A	PITTSBURGH.	Ab	R	H	P	A
Moore,lf	6	2	3	1	0	Schulte,cf	5	0	1	2	0
W'head,2b	5	2	1	1	2	Jensen,lf	4	0	0	1	0
Ott,rf	4	2	1	1	1	P.W'ner,rf	3	2	3	2	0
Leiber,cf	5	1	2	3	0	Suhr,1b	3	2	1	7	2
Terry,1b	6	1	3	8	1	Vaugh'n,ss	4	0	3	2	2
Mayo,3b	5	0	2	2	2	Brub'er,3b	3	0	0	1	1
Mancuso,c	5	3	3	5	0	Young,2b	4	0	1	2	3
Bartell,ss	4	2	0	6	4	Padden,c	3	0	0	10	0
Smith,p	4	2	1	0	0	Weaver,p	1	0	0	0	2
						Welch,p	1	0	1	0	0
						Bush,p	1	0	0	0	0
	44	14	16	27	10		*34	4	10	27	10

*Hafey batted for Padden in ninth and Lavagetto for Bush in ninth.

New York ....000 060 512—14
Pittsburgh ....000 102 010— 4

Errors—Weaver, Vaughan [3], Jensen, Leiber, Young, Whitehead. Runs batted in—Vaughan [3], Moore [3], Ott [3], Terry [3], Leiber, Mayo. Two base hits—Moore [2], Terry, Smith. Three base hits—Schulte, P. Waner, Terry, Vaughan. Home run—Ott. Stolen base—Whitehead. Sacrifice—Brubaker. Double plays—Young to Vaughan to Suhr; Terry to Bartell to Terry; Ott to Terry; Bartell to Whitehead to Terry. Left on bases—New York, 9; Pittsburgh, 6. Bases on balls—Weaver, 4; Smith, 2; Welch, 1; Bush, 1. Struck out—Weaver, 5; Smith, 5; Welch, 1; Bush, 2. Hits—Weaver, 4 in 4 innings; Welch, 3 in 2 1-3; Bush, 9 in 2 2-3. Losing pitcher—Weaver.

Weidner Throws Buresch in Arcadia's Mat Bouts

Bill Weidner of Glendale, Cal., claimant of the light heavyweight wrestling title, threw Stanley Buresch in 18 minutes and 32 seconds last night at Arcadia gardens. Pat McCleary of Boston, 281 pounds, tossed Pat Kelly, Knoxville, Tenn., who weighed 205, in 7:09.

Cubs and Sox Up to Date Averages

CUBS.

	AB	R	H	2B	3B	HR	SB	RBI	PCT
Bryant	9	3	4	0	0	0	0	2	.444
O'Dea	99	21	36	8	2	2	0	26	.364
Demaree	317	44	109	18	2	9	1	46	.344
Herman	320	59	103	33	5	3	3	52	.322
Hartnett	222	28	69	15	5	5	0	44	.311
Allen	242	32	75	10	2	1	8	25	.310
Jurges	153	25	47	11	1	0	2	14	.307
Root	10	1	3	0	0	0	0	1	.300
English	125	20	36	8	0	0	0	15	.288
Hack	284	54	79	15	2	3	11	35	.278
Galan	325	47	90	16	2	4	8	36	.277
Cavarretta	236	29	62	8	1	5	3	29	.263
Henshaw	23	3	6	1	0	0	0	1	.261
Warneke	43	7	11	1	0	0	0	3	.256
Grimm	88	11	22	3	0	1	0	11	.250
Carleton	33	5	7	0	0	2	0	6	.212
Gill	77	4	15	2	0	1	0	7	.195
French	41	2	8	1	0	0	0	0	.195
Davis	55	7	9	2	0	0	0	5	.164
Stainback	33	5	5	1	0	0	0	1	.152
Lillard	28	4	4	1	0	0	0	2	.143

Team batting—At bat, 2,770; hits, 798; percentage, .287.

WHITE SOX.

	AB	R	H	2B	3B	HR	SB	RBI	PCT
Radcliff	279	54	105	14	5	7	3	42	.376
Appling	241	43	87	11	4	3	1	53	.361
Chelini	12	2	4	0	0	0	0	0	.333
Bonura	296	54	92	18	3	6	1	67	.311
F. Walker	81	14	24	2	2	1	2	16	.296
Dykes	266	41	78	11	2	5	0	38	.293
Hayes	124	16	36	11	1	1	0	21	.290
Stratton	21	5	6	1	0	0	0	5	.286
Kennedy	58	6	16	3	0	0	1	6	.276
Haas	287	44	79	16	2	0	1	31	.275
Kreevich	283	47	77	14	6	5	4	36	.272
Piet	245	49	66	10	1	7	12	32	.269
Whitehead	58	4	15	1	0	0	0	8	.259
Rosenthal	68	20	17	2	1	2	1	16	.250
Brown	12	3	3	2	0	0	0	2	.250
Sewell	225	32	52	13	2	4	4	34	.231
Phelps	26	3	6	2	0	0	0	4	.231
Morrissey	36	3	7	1	0	0	0	5	.194
Grube	63	2	11	0	1	0	1	9	.175
Evans	15	1	2	0	0	0	0	1	.133

Team batting—At bat, 2,814; hits, 796; percentage, .283.

REDS DEFEAT DODGERS, 5 TO 3, IN NIGHT GAME

Cincinnati, O., July 15.—(AP)—The Cincinnati Reds got to Brooklyn's Dodgers for four runs in the first inning tonight and then nipped a ninth inning rally to score a 5 to 3 victory in the fifth night game of the season.

BROOKLYN.	Ab	R	H	P	A	CINCINNATI.	Ab	R	H	P	A
Cooney,cf	4	0	1	2	0	Chap'n,lf	3	0	0	0	0
Bucher,2b	1	1	0	0	0	Byrd,lf	1	0	0	0	0
Jordan,2b	3	0	1	0	3	Riggs,3b	2	2	1	1	3
Stripp,3b	4	1	2	2	1	Cuyler,rf	3	1	1	3	0
Hassett,1b	4	0	0	7	1	Scars'a,1b	3	1	0	13	1
Watkins,lf	4	1	2	0	0	Walker,cf	3	1	0	2	0
Wilson,rf	3	0	0	0	0	Campb'l,c	4	0	0	2	1
*Gautre'x	0	0	0	0	0	Myers,ss	3	0	2	4	4
†Bordag'y	0	0	0	0	0	Thev'w,2b	3	0	1	2	4
Frey,ss	4	0	2	2	3	Davis,p	3	0	0	0	2
Berres,c	2	0	0	7	1	Derrin'r,p	0	0	0	0	0
Phelps,c	2	0	0	2	0						
Baker,p	0	0	0	0	0						
Brandt,p	4	0	1	0	2						
	35	3	9	24	11		28	5	5	27	15

*Batted for Wilson in ninth. †Ran for Gautreaux in ninth.

Brooklyn ....100 100 100—3
Cincinnati ....410 000 00*—5

Errors—Hassett, Thevenow. Runs batted in—Stripp, Watkins, Frey, Cuyler, Walker, Myers [2], Thevenow. Two base hits—Stripp [2], Watkins [2], Thevenow. Three base hit—Riggs. Left on bases—Brooklyn, 6; Cincinnati, 4. Bases on balls—Baker, 4; Derringer, 1. Struck out—Brandt, 9; Davis, 1. Hits—Baker, none in 1-3; Brandt, 5 in 7 2-3; Davis, 8 in 8 [none out in ninth]; Lefringer, 1 in 1. Hit by pitcher—Brandt [Riggs]. Wild pitch—Baker. Losing pitcher—Baker. Winning pitcher—Davis. Umpires—Magerkurth, Goetz, and Reardon. Time—2:12.

Fischer Wins 7 in Row, So Buffalo Buys Him

Buffalo, N. Y., July 15.—(AP)—The Buffalo International league team announced tonight the outright purchase of Pitcher Carl Fischer from the Chicago White Sox. Fischer, a lefthander, came here on option from St. Paul and has won seven games in a row against no defeats since reporting here.

Kennedy and Sox Defeat Senators, 6-4

[Continued from first sports page.]

aim. He walked three men with one out, whereupon Manager Dykes beckoned for Whitehead.

Besides his pitching effort, Kennedy contributed nobly to the run production that stood him in good stead at the finish. He singled across the last of the five runs in the first inning and in the fourth singled again, subsequently scoring the last Chicago tally. Rip Radcliff also tossed a single into this happening, the lone hit of the day for the fellow who is challenging Lou Gehrig's batting supremacy.

Fun Starts Early.

The giddy first inning, in which the Sox deflated the Senators with a five run blast, got under way with a pass to Radcliff. Rosenthal singled to center, sending Radcliff to third. Haas cracked a single past Bluege, scoring Radcliff and Rothenthal moving to third. Rosenthal scored while Haas was being forced on Bonura's grounder to Lewis. The shelling was resumed on Appling's single to right. Hayes flied to center, Bonura going to third after the catch.

Dykes didn't want to be left out of the party, so he singled over short, scoring Bonura and sending Appling to third. Sewell poked a lazy single over first base, scoring Appling and Dykes reaching third. Dykes scored on a single to center by Kennedy, and at this point the local manager awakened to the fact that one of his pitchers was being riddled. Weaver was rushed to De Shong's rescue and the action was promptly halted on Radcliff's roller to the aged Bluege.

Rip Produces Again.

A pair of hits presented the Sox with another run in the fourth. Kennedy beat out a tap to Weaver and Radcliff singled to right, Kennedy going to third. Rosenthal's fly to deep left gave Kennedy time to score from third.

Three Senators in succession survived in the home fourth, but a double play held this splurge to one run. Kuhel and Stone walked after Lewis had fouled to Sewell. Travis bounced a single into right to score Kuhel and send Stone to third. Bolton then rolled to Hayes and the twin killing was perpetrated.

Chapman singled to center to open the sixth and this brought on the deluge of three runs. Chapman reached third on Lewis' single to right. Kuhel flied to Rosenthal and Chapman scored after the catch. Stone lifted a fly to right and it was just close enough to the wall to keep Haas from making the catch. The ball dropped for a triple, Lewis scoring. A wild pitch let Stone score the third run.

In the ninth Kennedy walked Kress and Bluege, the first two batters. Reynolds batted for Weaver and hit the first pitch for a fly into Rosenthal's hands. A pass to Hill filled the bases and Dykes ordered Whitehead to the rescue. The latter pitched one ball and Lewis slapped into a double play, Hayes to Appling to Bonura.

Cain to Face Appleton and Senators Today

[Chicago Tribune Press Service.]

Washington, D. C., July 15.—[Special.]—Merritt [Sugar] Cain, whose last start was an easy triumph over Boston, will be the White Sox pitcher tomorrow in the second game of the series with the Senators. Pete Appleton probably will start for Washington.

Luke Appling made a beautiful play in the second inning after Stone had led off with a single. Luke went to the grass back of third, scooped up Bolton's grounder with one hand hurried a throw to Hayes to force Stone at second.

Outfielder Ben Chapman tried to put on a grandstand catch of Sewell's low liner in the eighth and his reward was a hand injury that forced him out of the game. Chapman's fancy diving also gave Sewell a double on what should have been a single.

CARDINALS GET EARNSHAW FOR ROOKIE FIELDER

St. Louis, Mo., July 15.—[Special.]—The St. Louis Cardinals today obtained Pitcher George Earnshaw from the Brooklyn Dodgers in exchange for Eddie Morgan, rookie outfielder now with the Columbus club of the American association, a Cardinal farm.

However, Morgan, who played with the Cardinals during the early part of the season, will not report to the Dodgers until next spring, Cardinal officials said.

The acquisition of Earnshaw gives the Cardinals, contenders for the National league championship, two veteran pitchers. They recently obtained Flint Rhem from one of their farms. Earnshaw, once a star member of Connie Mack's great Philadelphia Athletic teams, is 36 years old.

Minor Leagues

AMERICAN ASSOCIATION.

	W.	L.	Pct.		W.	L.	Pct.
St. Paul	56	38	.596	Minneaps	48	45	.516
Milw'kee	52	38	.578	Ind'polis	42	50	.457
Kas. City	48	44	.522	Toledo	40	54	.426
Columbus	49	45	.521	Louisville	36	57	.387

YESTERDAY'S RESULTS.

AMERICAN ASSOCIATION.
St. Paul, 8; Toledo, 4.
Minneapolis, 9; Louisville, 6.
Columbus, 3; Milwaukee, 1.
Kansas City, 6—4; Indianapolis, 0—0.

INTERNATIONAL LEAGUE.
Buffalo, 4—5; Syracuse, 2—3.
Toronto, 6—14; Albany, 3—5.
Newark, 2; Rochester, 0.
Baltimore, 6; Montreal, 5.

TEXAS LEAGUE.
Dallas at Beaumont, rain.
Tulsa, 3; Houston, 1 [night game].
Other games postponed; rain.

SOUTHERN ASSOCIATION.
Chattanooga, 5; Memphis, 4.
Atlanta, 3; New Orleans, 2.
No other games scheduled.

PACIFIC COAST LEAGUE.
Portland, 5—9; Missions, 4—7 [first game ten innings].
Seattle, 2; San Diego, 1.
Oakland, 6; San Francisco, 3.
Sacramento, 6; Los Angeles, 5.

WESTERN LEAGUE.
Davenport, 10; Waterloo, 8.
Des Moines, 7; Omaha, 6.
Cedar Rapids, 10; Sioux City, 7.

Tex Carleton Hit Hard, but Blanks Bees

[Continued from first sports page.]

at third. Cuccinello fouled to Cavarretta to end the threat.

Wide awake work on the part of Demaree kept the Bees out of scoring position in the second inning. After Lee had fanned and Coscarart had flied to Demaree, Lopez walked. Benge lined an apparent single into right. Benge, perhaps desiring to conserve his energy, conceded himself a single and did not hustle. So Demaree came in fast, grabbed the ball on the bounce and threw to Cavarretta in time to get Benge and retire the side.

Two Bee Hits Wasted.

Stainback became the first Cub to reach base when he singled to center after two were out in the second. He went to third on Cavarretta's single to center, but the threat was over when Benge tossed out Jurges.

Galan made a circus catch in left center to rob Lee of a hit at the start of the fourth and it was well that he did. Coscarart flied to Demaree, but Lopez singled to right and Benge singled to center. Warstler forced Benge for the third out.

Galan had grounded out to Cuccinello and Benge had pitched one ball to O'Dea in the last of the sixth before Ken socked his No. 2 homer, a shot high into the right field bleachers.

The Bees made a serious threat in the seventh inning. Warstler and Moore singled, but the trouble was cleaned up satisfactorily. When Thompson missed an attempt to bunt, Warstler was trapped off second. Herman threw out Thompson for the second out, but Berger was walked on four pitches. Carleton's wild pitch put Moore on third and Berger on second. Then Cuccinello popped to Hack.

Cavarretta Errs in Ninth.

Hack singled to center with two out in the seventh and immediately stole second. Stan scored on Herman's line single to center.

The Cubs waited until two were out in the ninth before making their only error of the afternoon. Cavarretta forgot to cover first on Thompson's tap to Carleton. The game ended immediately thereafter when Berger forced Thompson, Jurges to Herman.

Home Run Leaders

Foxx, Red Sox	24	Di Maggio, Yanks	12
Gehrig, Yanks	24	J. Moore, Phils	10
Trosky, Indians	22	Medwick, Cards	10
Dickey, Yanks	17	Goodman, Reds	10
Ott, Giants	16	Clift, Browns	10
Klein, Phils	14	Collins, Cards	10
Averill, Indians	14	Lazzeri, Yanks	9
Camilli, Phils	13	Crosetti, Yanks	9
Berger, Bees	13	Selkirk, Yanks	9
Goslin, Tigers	13	Kuhel, Senators	9
Johnson, Athletics	13	Suhr, Pirates	9
Goslin, Tigers	12	Demaree, Cubs	9

Warneke to Work on Mound Today Against Boston

Lon Warneke, knocked out in his last five games, is thoroughly tired of the unhappy routine and allows he will put an end to such business when he pitches for the Cubs against the Bees at Wrigley field this afternoon. Manager McKechnie, bubbling over with strategy, says he has no idea who'll pitch for Boston.

Umpire Bill Stewart, whom many expected to be a leader in the "tennis shoes for umpires" movement after he spiked Ethan Allen, Cub outfielder, worked yesterday's game at first base and still is bespiked.

When Demaree threw out Benge at first base on an apparent single in the second inning yesterday it brought the recollection that it was the second time the play has been executed at Wrigley field. Chuck Klein threw out Guy Bush from right field several years ago.

ZALE WINNER IN MIDGET RACE AT RIVERVIEW PARK

Wally Zale of Chicago won the 30 lap event on the midget automobile program last night at the Riverview speedway, beating Ray Richards. Paul Russo was third.

FIRST RACE [7 laps]—Won by Jimmy Snyder; Wally Zale, second; Ray Richards, third; Art Hartsfeld, fourth. Time, 1:57.

SECOND RACE [7 laps]—Won by Karl Hattell; Paul Russo, second; Cowboy O'Rourke, third; Ted Tetterton, fourth. Time, 2:41.

THIRD RACE [7 laps]—Won by Carl Peterson; Bill Bassett, second; Thornton Rogers, third; Art White, fourth. Time, 2:08.

FOURTH RACE [10 laps, handicap]—Won by Paul Russo; Carl Peterson, second; Ray Richards, third; Jimmy Snyder, fourth. Time, 2:08.

FIFTH RACE [2 lap heats, team race]—Won by Jimmy Snyder, Ray Richards, and Art Hartsfeld.

SIXTH RACE [8 laps, popularity event]—Won by Jimmy Snyder; Paul Russo, second; Ray Richards, third. Time, 2:10.

SEVENTH RACE [30 laps]—Won by Wally Zale; Ray Richards, second; Paul Russo, third; Cowboy O'Rourke, fourth. Time, 8:42.

ASKS STATE TO SUE IRVIN FOR TAXES ON FIGHT

Triner Demands Promoter Pay What He Owes.

Chairman Joe Triner of the Illinois boxing commission yesterday instructed Attorney General Kerner to take action to collect the state tax of ten per cent on the Max Marek-John Henry Lewis bout at Comiskey park last Friday. The tax of approximately $1,300 was not paid by Promoter Fred Irvin, who told the commission the show lost money. The promoter also owes $1,000 to three boxers, making the total loss about $2,300.

Irvin Given Two Weeks.

Irvin was given two weeks to pay the fighters, $200 due Eddie Ward and $400 each promised to Honeyboy Jones and Red Bruce. Failure to satisfy these obligations will result in the revocation of his license, the chairman indicated.

Gus Greenlee, manager of Lewis, appeared in an effort to collect $1,253 due the light heavyweight champion. The manager contracted for 52½ per cent of the gate, from which he paid Marek a $2,500 guarantee.

Claims Only $469 Due.

According to Greenlee this percentage amounted to $5,553 and he received only $4,300. The promoter tried to explain that he had advanced $784 to Greenlee and that only $469 was due the fighter when the pilot ended the mixup by waiving all claim to any further monies he had coming.

Irvin is under $3,000 bond and the attorney general will proceed along forfeiture lines in order to collect the tax. Meanwhile the bonding company has threatened to bring civil suit against the promoter and his endorsers.

Chicago Cardinals Sign Devine of Oregon State

The Chicago Cardinals of the National Pro Football league yesterday took steps to reinforce their line by signing Clyde Devine, 6 foot 7 inch center from Oregon State. Last year Devine was one of the Pacific coast's outstanding centers. He weighs 228 pounds.

de KuYPER SLOE GIN
MAKES BETTER DRINKS
60 proof—by the makers of the world-famous de Kuyper cordials.
Alex. D. Shaw & Co., Inc., New York

Why not get acquainted?

Good cigars, like good-looking young ladies, must be known to be appreciated . . . It costs only 5¢ to meet Van Dyck 32's—and we're certain you'll agree that for downright sweetness and mildness this cigar is in a class by itself.
VAN DYCK 32's
A FINE 5¢ CIGAR
© 1936, G. C. Co., Inc.

SEMI-ANNUAL Sale
CUSTOM GRADE MEN'S SHOES
some models as low as $8.95
SHRINER shoes as low as $5.95
Complete Stock of CUSTOM GRADE and SHRINER SPORT SHOES included in this sale
These shoes were all made in our own factory.
FRENCH, SHRINER & URNER
America's Finest Shoes for Men
CHICAGO SHOPS
16 So. Dearborn St.
106 So. Michigan Ave. 230 No. Michigan Ave.

Your HAIR takes a Double Licking from SUN and WATER
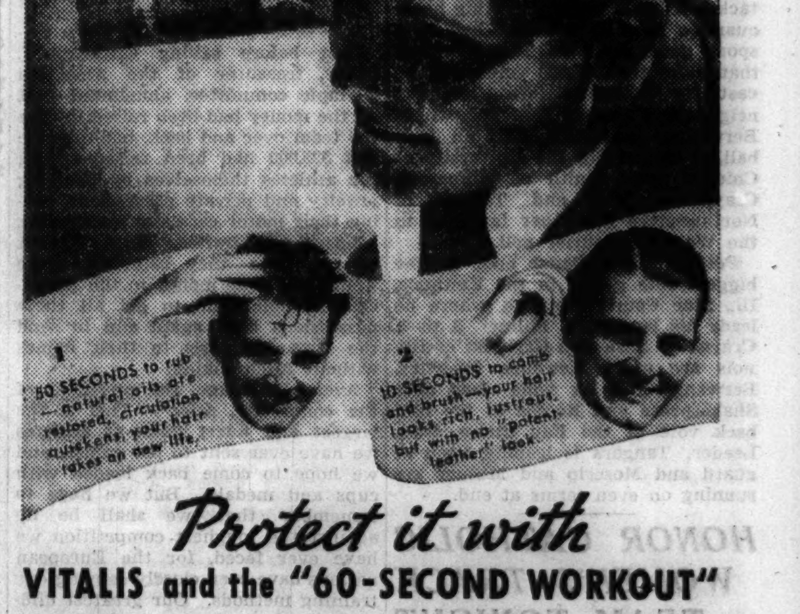
1 60 SECONDS to rub—natural oils are restored, circulation quickens, your hair takes on new life.
2 10 SECONDS to comb and brush—your hair looks rich, lustrous, but with no "patent-leather" look
Protect it with VITALIS and the "60-SECOND WORKOUT"
IT'S WORSE than neglect, it's abuse—the way most men treat their hair in summer. Letting that burning sun dry out the natural oils, rob it of its vitality . . . And then letting a shower or plunge put the crowning touch on the damage by washing away what's left of the oils. Certainly, it gets dry. Sure, it gets brittle. Naturally, it suffers.
What it needs is two helping hands—your own . . . giving it a douse of Vitalis and the famous "60-Second Workout." You get right down into the hairroots themselves—where hair health begins—with a hard massage that quickens circulation. You let the pure vegetable oils of Vitalis help replenish the natural oils. You help your hair to defend itself, to save itself.
Now run a comb through it. See how easily it stays in place? . . . See that natural, healthy lustre, with no "patent-leather" shine to it? . . . See how smooth, how good-looking and well dressed it is? . . . See how the loose dandruff disappears?
Don't make your hair fight a losing battle with sun and water. Get a bottle of Vitalis today. Use it liberally. And give your hair the break it's asking for.
ASK YOUR BARBER—He's an expert on the care of scalp and hair. When he says Vitalis—take his advice. He knows best.
VITALIS Keeps your hair healthy and handsome

BURLINGTON TRAILWAYS

New Streamline Buses
Shortest Routes • Fast Time
Thru Service to
DAVENPORT DES MOINES BURLINGTON
OMAHA DENVER CODY
SALT LAKE CITY SAN FRANCISCO LOS ANGELES
AND EVERYWHERE WEST
Low One-way and Bargain Round Trip Fares
CONVENIENT — ECONOMICAL
INFORMATION—TICKETS
232 W. MADISON - WABASH 2345
35 W. VAN BUREN - WABASH 4050
A PART OF NATIONAL TRAILWAYS SYSTEM
DEPENDABLE AS THE BURLINGTON RAILROAD

ALL-STAR VOTES MOUNT; GOPHERS CLING TO LEADS

Big City Fans Nonpartisan in Balloting.

[Continued from first sports page.]

of California, and Jorgenson and Erdelatz of St. Mary's. Central Illinois fans are boosting Galbreath, Lindberg, Gryboski, and Antilla of Coach Zuppke's eleven. Gryboski is running 25 to 1 ahead of Tangora of Northwestern and Oech of Minnesota in the Champaign News Gazette returns. Lindberg is collecting five voes for every one picked up by Berwanger. Merchants in Tuscola, Ill., are circulating petitions and taking to the radio in behalf of University of Illinois players.

Crayne Is Popular.

No player is receiving more robust support from his old admirers than Dick Crayne of Iowa. The Hawkeye full back yesterday led Beise of Minnesota more than 200 to 1 in the Daily Iowan poll. The Iowa City voters also are rolling up a big lead for Seci and Gallagher, Hawkeye guards, but they are loyal, too, to other midwestern players. Berwanger of Chicago and Shakespeare of Notre Dame are the favorite half backs in that section. Seidel of Minnesota is leading Riley Smith of Alabama about 2 to 1 for quarter back and Dick Smith of Minnesota is a heavy favorite at tackle.

Moscrip of Stanford, Smith of Minnesota, and Tangora of Northwestern are pulling the heaviest vote in the Evansville, Ind., Courier Journal poll and Wagner, Michigan State guard, is the front runner in the Bay City, Mich., Times returns. Berwanger, Wilson of Southern Methodist, and Pilney of Notre Dame lead the half backs in the latter city.

Berwanger continues to lead the half backs in the New York Herald Tribune ballot box. The leaders and their vote in New York yesterday were Berwanger, 358; Shakespeare, 256; Wilson, Southern Methodist, 157; Le Van, Princeton, 102; Pilney, 47. Riley Smith of Alamaba got more votes in New York yesterday than any other man. Jones of Ohio State and Lester of Texas Christian are far in front at center in the New York returns. Grayson is leading Constable of Princeton about 11 to 9.

Texas Votes Straight Ticket.

With a few exceptions Texas is voting a straight state ticket. Spain and Orr of Southern Methodist lead the tackles in the Dallas News poll and Wetzel of Southern Methodist heads the guards. Lester of Texas Christian is the most popular center and Wilson of S. M. U., and Lawrence of Texas Christian are far in front at half backs. Topping of Stanford, Weller of Princeton and Tinsley of Louisiana State are the outlanders who are drawing a heavy vote.

Shakespeare is leading Berwanger, 4 to 1, in the returns filed by the Hamilton, O., Journal News. Heekin and Kabealo of Ohio State are Shakespeare's closest rivals in the backfield. Karcher, Ohio State guard, also is polling a big vote in Hamilton.

Fans in the steel mill district are supporting home towners stoutly in the Gary Post Tribune vote. Elser of Notre Dame, for instance, is running 200 to 1 ahead of Beise and Grayson at full back. Dailey of Purdue, Rukas of Louisiana State, Zarza of Michigan State and Antilla of Illinois, all of whom hail from the Calumet area, are running strong. Peters and Church of Notre Dame, Jones of Ohio State and Smith of Alabama are the outsiders popular with Gary followers.

Drive for Pfefferle.

Galbreath and Gryboski of Illinois are getting a good vote in the Freeport Journal Standard poll, although Millner of Notre Dame is leading all candidates. Moscrip and Millner are the favorite ends with Billings, Mont., Gazette voters and Tangora and Oech lead at guards. Wilson, Berwanger and Shakespeare top the half backs.

Appleton, Wis., is organizing a boom for Dick Pfefferle, Notre Dame tackle, a home towner. Voting headquarters have been established in a sports goods store and it is predicted that more than 60,000 votes will be cast for Pferfferle. Waterloo, Ia., neighboring rival of Dubuque, where Berwanger made his start in football, is supporting the University of Chicago star. Smith of Minnesota, Crayne of Iowa and Tangora of Northwestern are other favorites in the Waterloo Courier poll.

Peters, Notre Dame end, is the biggest vote getter in the Kewanee, Ill., Star Courier returns, where he leads his teammate, Millner, 3 to 1. Crayne of Iowa and Gryboski of Illinois are other Kewanee favorites. Berwanger has a wide lead over Shakespeare and Roscoe in the half back vote of the Eau Claire, Wis., Leader. Tangora is leading Oech at guard and Moscrip and Millner are running on even terms at end.

HONOR CATHOLIC WOMEN'S TRACK TEAM TONIGHT

In recognition of its track achievements, the Illinois Club for Catholic Women track team, 820 North Michigan avenue, will be honored tonight in the opening evening of the club's three day celebration dedicated to that group.

Two members of the team, Betty Robinson and Annette Rogers, are on their way to Europe to compete in the Olympic games. The team itself recently won the national A. A. U. championship. The fiesta is being staged under the direction of Mrs. Frank J. Lewis, president of the club, and Mrs. George J. Aste, general chairman, to raise funds for the purchase of the club headquarters at 820 North Michigan avenue.

ATHLETE KILLED.

Mobile, Ala., July 15.—[Special.]—Carl Bosarge, 17, star Mississippi football player, died last night of a broken neck incurred while diving at Beach resort, near Pascagou-

U. S. Olympic Team Sails for Germany

[Continued from first sports page.]

thing from the Olympic general fund, which prevented their being dropped from the squad. When they heard that they were to go, they wept, but not in sadness.

The team itself, in so far as the invasion of Berlin is concerned, sailed in a solvent condition. Actually it was short a little less than $2,000 but this sum has been guaranteed by reliable sources, Gustavus T. Kirby, treasurer of the committee, announced.

Still Needs $75,000.

All told the Olympic committee still needs at least $75,000—one-third for operating expenses; one-third to meet an obligation to the permanent Olympic association, and the remaining third to reimburse the athletes themselves, who raised that amount through loans, mortgages or the pawning of personal property.

"I shall not rest content until additional sums in the amount of another $25,000 [making $100,000 in all] are raised with which to defray the expenses of the athletes from the port of New York to their home towns," he said.

The American Olympic representatives will number 382 in all, but the thirteen members of the equestrian squad and most of the yachtsmen are already in Europe, and the ten canoeists will sail on July 23 on the President Harding. Therefore, the main body, sailing today, numbered only 334.

Most Sports Represented.

They included sixty-six in the men's track and field division, thirty-two men swimmers, twenty-nine oarsmen, twenty-one baseball players, eighteen men fencers, seventeen soccer players, sixteen boxers, fifteen field hocky players, fourteen basketball players, fourteen field handball players, fourteen wrestlers, ten weight lifters, eight men gymnasts, eight women gymnasts, six cyclists, six pistol shots, three women fencers, and three entrants in the modern pentathlon.

The first up the gang plank were Coach Johnny Behr and his boxers. Dan Ferris, secretary of the A. A. U., was in charge of seeing that the athletes got off in good shape. His principal job was to see that in their high spirits they didn't forget sucn crass affairs as getting the luggage out, or changing their American money into marks.

The Olympic contestants wore no special insignia, but weren't hard to pick out on the pier.

Many of the athletes carried their own luggage, and it wasn't hard for instance, to tell that Glenn Morris of Fort Collins, Colo., was one of their number.

Jesse Owens, colored sprinter, hefted three suitcases with ease. Cornelius Johnson, another Negro, who set a new high jump mark of 6 feet 9¾ inches at the last tryouts, said that he was going to try for seven feet in Germany.

Glenn Cunningham, the runner, left the rest of his baggage to porters, but he personally carried the box containing his spiked shoes; they never get away from him.

Some Pawn Their Jewels.

Just before sailing Gustavus T. Kirby, treasurer of the American Olympic committee, announced that all the money had been raised to take the team over and back, but that the last $25,000 had been raised among the athletes themselves by pawning jewelry and private possessions, selling their motor cars and mortgaging property they owned. He hoped that by the time they returned there would be ample money in the American Olympic fund to get all these possessions back again and to send the boys and girls to their homes without hitch hiking.

Avery Brundage, the president of the committee, said: "This is the largest and finest team of athletes we have ever sent to the games, and we hope to come back loaded with cups and medals. But we have to remember that we shall be up against the toughest competition we have ever faced, for the European nations have been closely copying our training methods. Our greatest difficulty has been finance, and when we get back we shall formulate a new method of finance which will allow us to collect over a four year period. We do not want again to experience the financial agony we had this time."

While the athletes were embarking a message came from the West Side Racing club of Boston pledging $1,750, and $600 more was pledged by a friend for the women's track and field team.

477 ON GERMAN TEAM

BERLIN, July 15.—(AP)—The German Olympic committee today announced a team of 477 for the games to be held here Aug. 1 to 16. Helene Mayer, famous fencer, is the sole non-Aryan in the group. The final nominations revealed that Hans Sievert would compete in the shot put but would not seek the decathlon title in which he had been figured a strong contender.

Granville Runs Speedy Mile in Classic Workout

Granville, winner of the Belmont stakes, thrilled the railbirds at Arlington Park yesterday morning and demonstrated that he is razor sharp for the Classic stakes when he galloped a mile in the easiest sort of a way in 1:37 1-5. He was ridden by Jocky Jimmy Stout and was accompanied by his stablemate Isolater, another Classic starter.

Hollyrood, one of the west's main hopes for the Classic, also showed his good condition when he breezed a mile and an eighth in 1:53 2-5. His stable companion, Sparta, winner of the Latonia Oaks, showed a high flight of speed in a short test at 3 furlongs. She went the distance in :34 2-5.

Joe E. Brown, the movie comedian, was an arrival at Arlington. He spent the afternoon in Trainer Tony Pelliteri's clubhouse box.

Swiftply, well tried 2 year old filly in Maryland and New York, arrived yesterday from Belmont Park to fill her engagement under Alfred Gwynne Vanderbilt's silks in the Lassie stakes. The dusky coated daughter of Swift and Sure-Panoply was unloaded from a special horse pullman.

Mr. Vanderbilt is expected to fly to Chicago today and will remain to see Swiftply run in the handsomely endowed race for 2 year old fillies. Jocky Leo Fallon who will ride the Vanderbilt candidate, will accompany the young eastern sportsman to Arlington.

Jocky Johnny Nolan suffered an attack of the miseries early yesterday afternoon and was forced to cancel all his riding engagements.

Washington Park to Use Camera Eye

Adoption of the Eye in the Sky camera, to decide close finishes, has been voted by officials of the Washington Park Jocky club.

President Walter L. Gregory yesterday announced that when the meeting opens Aug. 3 the infallible camera device of Harry Day will be in operation.

With this move Washington Park joins the vanguard of progressive racing establishments, including Arlington Park, Santa Anita, and Narragansett Park, in adopting the most scientific equipment for deciding the horses that finish in the money.

Arlington Park made an innovation in using the Eye in the Sky at a height of 110 feet and 280 feet distant from the finish line. Washington Park is making another advance, moving the judges' stand 120 feet away from trackside and elevating the booth 60 feet.

First Outlay Is $20,000.

Directly above the judges' booth will be constructed the Eye in the Sky tower, in which Mr. Day, inventor, and his crew of five assistants will work.

President Gregory and the directors of the Washington Park Jocky club authorized an initial expenditure of $20,000 to construct both the judging booth and the Day camera tower. The booth and tower will be located in a vantage position between the grandstand and clubhouse.

To Use Arlington Judges.

The three placing judges at Washington Park will be the same men who are officiating at Arlington. They are Christopher J. Fitzgerald Jr., Sidney S. Brown, and Charles A. Kenney.

Preliminary demonstrations will be conducted for the new Eye in the Sky tower and for the judging booth for the six human eyes in the judges' booth before the meeting gets under way. The first actual test will come in the important Chicago handicap on opening day.

Ben Jeby Beats Aldare in Comeback Campaign

New York, July 15.—(AP)—Ben Jeby, former middleweight champion, won the second fight of his comeback campaign tonight when he outpointed Jackie Aldare of New York in an eight round bout at the Coney Island Velodrome. Jeby weighed 162 pounds and Aldare 163½.

Back in Service
The FISHERMAN to Northern WISCONSIN
Direct to Tomahawk, Heafford Jct., Hazelhurst, Minocqua, Woodruff, Sayner, Star Lake, Lv. Union Station every Friday at 6:15 p.m. Daylight time. Be there for early morning fishing. Air-cooled sleepers to Minocqua and Star Lake. Dining car service.
CHICAGO MILWAUKEE ST PAUL PACIFIC
Chicago Ticket Offices
City Ticket Office
179 W. Jackson Blvd.
Phone Central 7600
Union Station
Canal St. & Jackson Blvd.
Phone Franklin 6700
The MILWAUKEE ROAD

Drawbridge Is Lassie Stakes Trial Winner

BY FRENCH LANE.

There was a world of action on the part of the candidates for Saturday's rich Lassie stakes at Arlington Park yesterday afternoon.

The Daisy purse, the day's feature, engaged six candidates for the race which will have a gross value of $40,000. This huge prize makes it the richest 2 year old filly race run anywhere in the world.

The winner of the Daisy purse brush at 5½ furlongs was the eastern filly Drawbridge, a daughter of Sir Gallahad III.-Traverse, which arrived from Belmont Park at Arlington Park only 48 hours earlier.

Drawbridge hails from the Wheatley stable and was shipped here by Trainer Jim Fitzsimmons. She scored a sensational victory by a nose after having been carried out to the middle of the track by Miss Dolphin, the favorite.

Shows Plenty Gameness.

She was a game mare to score this triumph. After she was carried wide by Miss Dolphin, Warren Wright's fast running filly Princess Bull, ridden hard by Jocky Arcaro, swept up on the inside next to the rail. She finished so closely lapped on Drawbridge that the eye in the sky had to shout down its official finding before the numbers could be hung up.

Miss Dolphin, after bearing out badly under her high weight impost of 118 pounds, was third when the official numbers finally were displayed on the big green and white board in the infield.

The favorite players began to groan soon after the start when Miss Dolphin failed to pull out into a long lead over her rivals. Drawbridge clung right to her saddle girth all during the early running. When wheeling into the stretch the eastern filly moved up on even terms with the leader.

Starts to Go Wide.

At that stage Miss Dolphin began to skid out toward the center of the track. She carried Drawbridge with her. Princess Bull found an opening as wide as the Michigan avenue bridge awaiting her next to the rail. Arcaro went to the whip. She closed in great stride and no doubt would have been the winner in a couple of more jumps.

The westerners didn't take much stock in Drawbridge's chances, so after running the 5½ furlongs in 1:05 3-5 she paid $15.80 for a $2 ticket.

The outcome of the Daisy purse caused the Lassie stakes stock of both Drawbridge and Princess Bull to boom. It demonstrated clearly that Miss Dolphin doesn't like to carry high weight. Under a big load she can't run straight.

Out on the training track at the break of dawn Hal Price Headley's Apogee and The Queen, early favorites for the Lassie worked brilliantly for their engagement.

Apogee Works Fast.

Apogee, beaten a scant head in the Hyde Park stakes whirled six furlongs in :35 2-5, :47 3-5, 1:00, 1:12 3-5, handily. The Queen, also highly regarded but yet to show her stablemate's racing form, went the same distance in 1:13 2-5, handily. Gindaisy, the main reliance of the Three D's stock farm of Texas, worked the Lassie route in :47 3-5, 1:13 3-5.

If 20 start, as seems likely from this distance, the Lassie will offer a gross prize of more than $40,000, which would net the winner about $35,000. The Lassie's only rival in the juvenile filly division is the Selima stakes run at Laurel Park in Maryland in the fall of the year, but the Arlington race overshadows it in value and importance in the drive to establish the divisional queen.

Others Show Speed.

Two important trials at daybreak were caught by Clocker Bill Cunningham of candidates for the $60,000 Arlington Futurity, to be run on August 1.

Trainer Jim Healy sent John Hay Whitney's candidate, Upper Berth, five furlongs in :35 3-5, :47 4-5, 1:01, breezing, while Trainer Bob McGarvey breezed the Milky Way stable's Bashford Manor stakes winner Murph three furlongs in :24 1-5, :39.

The cooler weather allowed horsemen to resume heavy training which was eased off during the recent heat wave.

ARLINGTON PARK ODDS & JOCKIES

FIRST RACE—Purse $1,000, 2 year old maidens, fillies, ⅝ mile:

Horse.	P.P.	Wt.	Jocky.	Odds.
Idyllic	10	115	No boy	6-1
Beauty Sleep	2	115	J. McCoy	4-1
Big Mum	12	115	No boy	4-1
Pansy's First	6	115	L. Lake	4-1
Lady Briar	5	115	F. Mauro	10-1
Sweet Desire	3	115	J. Bryson	2-1
Hook It	7	115	H. Shutte	8-1
Wise Dart	1	115	A. Robert'n	15-1
Girl's Chance	4	115	L. Hardy	20-1
Shatterproof	8	115	W. D. Wr't	15-1
Mitzi Kai	9	115	No boy	30-1
Miss Chancery	11	115	N. Wall	15-1
Legion Girl	13	115	C. Corbett	20-1

SECOND RACE—Purse $800, 4 year olds and up, claiming, ¾ mile:

Horse.	P.P.	Wt.	Jocky.	Odds.
Chauvent	3	108	J. Nolan	5-1
Apprehend	6	109	J. Bryson	7-5
Ricker Roo	5	116	C. Parke	6-1
Funderburg	[illegible]	113	L. Balaski	8-1
Captain Joy	[illegible]	[illegible]	No boy	10-1
Any Chance	[illegible]	[illegible]	L. Hardy	4-1
Norman D.	4	109	M. Morlan	15-1
Try Fair	7	105	F. Faust	30-1

THIRD RACE—Purse $800, 4 year olds and up, claiming, ¾ mile:

Horse.	P.P.	Wt.	Jocky.	Odds.
Tracker	5	108	B. Neal	8-5
L. B. Wilson	3	111	R. Wholey	6-1
Advantage	4	109	J. Renick	8-1
Grey Streak	7	111	W. D. Wr't	4-1
Euryalus	6	111	L. Haas	8-1
Playmaster	1	108	J. Nolan	10-1
Sage Girl	2	104	A. Rober'n	5-1

FOURTH RACE—Purse $1,000, 3 year olds, claiming, ¾ mile:

Horse.	P.P.	Wt.	Jocky.	Odds.
Tidewater	5	105	J. Nolan	6-1
Sun X.	2	113	No boy	4-1
Over Yonder	3	109	R. Wholey	6-1
Undulate	4	113	B. Neal	5-1
Plea	7	105	No boy	4-1
Sourdine	1	99	C. Parke	30-1
Ottoman	6	105	A. Rober'n	2-1

FIFTH RACE—Purse $1,200, 3 year olds, allowances, 1 mile:

Horse.	P.P.	Wt.	Jocky.	Odds.
Infidox	9	114	W. D. Wr't	4-1
Bulwark	8	99	N. Wall	30-1
Sangreal	10	114	A. Robert'n	10-1
Sun Teddy	3	114	R. Wholey	3-1
Bootless	1	108	J. Renick	8-1
Sparta	2	108	No boy	6-1
Sir Jim James	5	117	J. Rosen	10-1
Valiant Fox	4	108	No boy	5-1
Noble Star	6	102	No boy	30-1
Holl Image	7	111	J. Nolan	10-1
Masterpiece	11	99	W. Moran	30-1

SIXTH RACE—Purse $1,000, 4 year olds and up, claiming, 1 mile:

Horse.	P.P.	Wt.	Jocky.	Odds.
Chasar	3	108	C. Parke	4-1
Brandon Prince	5	111	L. Guymon	4-1
Impeach	4	110	C. Corbett	7-5
Silent Shot	2	110	J. Nolan	8-1
Salaam	1	110	E. Arcaro	3-1

SEVENTH RACE—Purse $1,000, 3 year olds, claiming, ¾ mile:

Horse.	P.P.	Wt.	Jocky.	Odds.
Kingsbury	10	110	G. South	3-1
Reaping	2	111	C. Parke	3-1
Hose	3	110	L. Hardy	15-1
Transfern	6	107	T. P. Martin	4-1
Net Profit	9	112	J. Rosen	4-1
Mabel Miller	5	112	L. Haas	20-1
Honored Sir	1	110	W. D. Wr't	30-1
Liquidation	4	110	No boy	15-1
Sky Pirate	7	108	J. Nolan	6-1
Caliban	8	110	No boy	15-1

EIGHTH RACE—Purse $1,000, 4 year olds and up, claiming, 1 mile:

Horse.	P.P.	Wt.	Jocky.	Odds.
Red Rod	3	108	B. Guymon	10-1
Ilchester	1	110	C. Corbett	3-1
Legal Gamble	12	110	A. Richard	4-1
Redress	4	113	T. P. Martin	3-1
Donnahona	2	106	D. Neal	4-1
Manager Bill	6	111	A. Shelh'mer	6-1
Golden Knight	10	105	No boy	15-1
Naval Cadet	5	105	C. Parke	15-1
Close Call	7	108	J. Nolan	15-1
Mr. Bun	8	113	L. Balaski	15-1
Glittering	9	110	A. Rober'n	20-1
Boom's Pal	11	110	W. Moran	15-1

SUFFOLK RESULTS.

FIRST RACE—Purse $1,000, claiming, 4 year olds and up, 6 furlongs:
Vested Power, 110 [Barba] 3.80 3.20 2.40
Golden Effort, 106 [Ho'el]. 16.60 6.40
Scotch Pepper, 115 [L'den] 4.20
Time, 1:13 2-5. Honey Sweet, Loloma, Teddy Carl, Miss Anxiety, and Mad Eagle ran.

SECOND RACE—Purse $1,000, maiden 2 year olds, 5 furlongs:
Noel H., 112 [C.Hanford]. 4.20 2.80 2.20
Royal Rank, 112 [Sulliv'n] 4.40 2.80
Romney Royal, 112 [R'ds]. 2.60
Time, 1:00. Mr. Canron and Hypnotist ran.

THIRD RACE—Purse $1,000, claiming, 3 year olds, 6 furlongs:
Down Under, 106 [Gilb't]..10.60 6.80 5.80
Good Omen, 104 [Duffy].... 19.40 7.80
Infinata, 107 [Tucker]. 3.60
Time, 1:12 2-5. Millimeter, Reëlection, Old Veteran, Paul Junior, B. Eighty, Thumbs Down, and Keokee ran.

FOURTH RACE—Purse $1,200, claiming, 4 year olds and up, 1 mile:
Ebony Lady, 108 [Kamar]. 3.40 2.60 2.20
Sun Apollo, 110 [F.A.Sm'h] 3.40 2.40
Dancing Doll, 101 [Kopel]. 2.80
Time, 1:38 1-5. Black Buddy, Furfiber ran.

FIFTH RACE—The John Hancock handicap, purse $2,500 added, 3 year olds and up, 6 furlongs:
Singing Wood, 124 [G'erl]. 3.60 3.00 2.40
Dreel, 106 [G. Smith]...... 4.80 3.20
Accolade, 124 [Lynch]..... 3.00
Time, 1:11 2-5. Happy Bolivar, Polish Beau, and Spixi ran.

SIXTH RACE—Purse $1,200, claiming, 3 year olds, mile and 70 yards:
Billy I., 115 [Longden]...10.00 4.80 4.00
Ahriman, 104 [Cooper]..... 7.00 4.80
Felsa, 92 [F. A. Smith]... 5.00
Time, 1:42 4-5. Hollyhock, Black Toreador, Swamp Angel, and Kearsarge ran.

SEVENTH RACE—Purse $1,000, claiming, 4 year olds and up, 1 1-16 miles:
Nocturn'e, 110 [F.Smith]. 82.80 35.00 14.20
Last Romance, 105 [C.H'd] 9.20 5.40
Guardian, 117 [Howell].... 4.20
Time, 1:45 3-5. Hazy Autumn, Marfree, Blessed Event, Mountain Elk, Ukraine ran.

EIGHTH RACE—Purse $1,000, claiming, 3 year olds, 1 1-16 miles:
Byrdex, 110 [Pollard]...... 8.00 6.20 3.80
Sure Hour, 109 [Le Blanc]. 6.20 4.00
Trujillo, 111 [Longden]... 5.40
Time, 1:46 3-5. Miss Jones, Society Column, Still Alarm, Ronfalon, Jubilee Jim, and Mark Me ran.

EMPIRE CITY RESULTS.

FIRST RACE—Purse $900, claiming, 2 year olds, 5½ furlongs:
Pharolus, 110 [Dotter]. 6-1 5-2 6-5
Royal Shoot, 109 [Seabo].. 8-1 4-1
Tellwick, 110 [Anderson]. 4-5
Time, 1:08 1-5. Mazurka, Out Of Step, Exhort, Lucky Roll, Uncle Lester, Sir Randolph, and Betty Byrne ran.

SECOND RACE—Purse $900, claiming, maidens, 3 year olds, 1 mile 70 yards:
Ironbound, 110 [Coffman]. 3-1 6-5 1-2
Bravado, 115 [S.Renick]. 7-5 3-5
Bud Brown, 110 [Hanford]. 2-5
Time, 1:46 3-5. Behind Me, Silvery Way, Saucy Vixen, Choice Goods, Steel Dust ran.

THIRD RACE—The Lochinvar, purse $1,000, 2 year olds, allowances, 5½ furlongs:
Broad Ripple, 113 [Yager]. 8-5 2-5 Out
*Savage, 112 [Fallon]. 2-5 Out
Camisado, 112 [Ray]. Out
Time, 1:06 3-5. Wam and *Sharpshooter ran. *A. G. Vanderbilt entry.

FOURTH RACE—Purse $1,000, claiming, 3 year olds and up, about 6 furlongs:
Microphone, 116 [Kastner]. 4-5 1-4 Out
Que Jeu, 115 [Malley]. 7-5 1-4
Manners Man, 116 [Kurt'r]. Out
Time, 1:08 4-5. Scudder and Laird ran.

FIFTH RACE—The Huckahoe handicap, class C, purse $1,000 added, 3 year olds and up, 1 1-16 miles:
Thorson, 115 [S.Renick].... 4-1 7-5 7-10
Chancing, 109 [Yager]. 7-10 1-3
Uganda, 108 [Ray]. 5-2
Time, 1:46 3-5. Royal Guard, Hastinola, Vitscope, Two Bob, Play Chance, and Indians News ran.

SIXTH RACE—Purse $900, claiming 3 year olds and up, 1 1-16 miles:
Four Spot, 112 [Mozer]. 3-1 6-5 3-5
Espinaca, 115 [Hanford]. 7-5 7-10
Night Raven, 108 [Dotter]. 1-1
Time, 1:46 4-5. Single Ragan, Bibbies Choice, Watch Him, Frank Ormont, and Capuche ran.

SUFFOLK DOWNS ENTRIES.

FIRST RACE—Purse $1,000, claiming, 2 year olds, maidens, fillies, 5 furlongs:

Foxo	112	Rielthing	112
Best Tam	112	Beacon Queen	112
Bypath	112	Jeanne Fetzko	112
Gloss	112	Paques	112
*Gayette	107	*Divided Skirt	107
Jacmar	112	Wiles	112
Traitress	112	Lady Milly	112
*Day Dawn	107	English Accent	112

SECOND RACE—Purse $1,000, claiming, 3 year olds, 6 furlongs:

Westys Duchess	100	*Exaggeration	110
Petard	110	Polly Barcarol	107
Alanad	105	*Miss Subway	105
Retired	110	Blind Blarney	112
Jubilee Jim	116		

THIRD RACE—Purse $1,000, claiming, 4 year olds and up, 6 furlongs:

Toano	105	*Barbara J.	107
Radiator	106	*Bedight	109
Moisson	110	Gay Crest	105
*Albert D.	103	Charmed Eyes	109
*Merovech	105	Inheritor	113

FOURTH RACE—Purse $1,000, claiming, 4 year olds and up, 6 furlongs:

*Best Bid	99	Miney Myerson	109
Postscript	104	Rockpoint	109
Red Wagon	104	Ourush	109
Advising Anna	104	Upside Down	109
*Wise Anne	102	Galon Boy	103

FIFTH RACE—The Raceland, purse $1,200, 3 year olds, 1 mile:

Knight Warrior	117	Gay Edward	117
Sandy Boot	117	Happy Dear	105
Bob's Boys	117	Brown Top	117

SIXTH RACE—Purse $1,000, claiming, 4 year olds and up, 1 mile and 70 yards:

My Purchase	111	*This Way	103
*Kindacorn	98	American Prince	115
Blade Edge	109	*Stone Martin	106
Midshipman	113	Aukai	115
*Jezreel	101		

SEVENTH RACE—Purse $1,000, claiming, 4 year olds and up, 1 1-16 miles:

*Sweeperman	105	*Sickle Hour	105
Master Time	114	*Happy Easter	102
Flowery Lady	112	Bud Broom	105
Golden Watch	102	*Lillian Z.	104

EIGHTH RACE—Purse $1,000, claiming, 4 year olds and up, 1 1-16 miles:

*Sweet Broom	100	*O'Neill	109
*Bounding Count	106	Three Daggers	109
Leonard Wilson	106	*Blast	105
Mount Hood	110	*Mad Wind	109

NINTH RACE—[Substitute]. Purse $1,000, claiming, 3 year olds, 1 1-16 miles:

*Sir Windsor	110	Mannerly	106
*Chryseis	98	*Ronfalon	106
*Marcleave	110	*Bunny Martin	105
Bristle	108		

*Apprentice allowance claimed.

EMPIRE CITY ENTRIES.

FIRST RACE—Purse $900, claiming, maidens, 2 year olds, 5 furlongs:

Manda's Baby	105	Dunnamany	110
Flvanetta	105	Zor	108
*Rainland	107	*Seventh Inning	105
Star Pupil	112	‡No Sir	114
†Pay Check	108	*Touche	108
†Any Play	108	* ‡Highmost	103

†R. L. Gerry entry. ‡Mrs. George D. Widener-George D. Widener entry.

SECOND RACE—The Emerald, purse $900, allowances, fillies, 2 years old, 5 furlongs:

*Yetive	110	However	115
Boulevard	115	Allowance	110
* †Cherry Chic	105	Malign	115
Ruby Peto	110	†Pasajera	110

†King ranch entry.

THIRD RACE—Purse $1,000, allowances, 3 year olds, about 6 furlongs:

†Contacto	105	* ‡Sir Quest	107
†High Gun	105	‡Chancer	112
Knowing	112	Danise M.	107
Dusky Prince	112	*Galloglass	105
*Toby Tyler	105		

†T. B. Martin entry. ‡Mrs. W. Plunket Stewart-R. L. Gerry entry.

FOURTH RACE—Purse $1,000, claiming, 3 year olds and up, 1 1-16 miles:

*Couleedam	104	*Young Native	111
*Shining Sun	104	Hermie Roy	114
* †Legionary	108	*Red John	115
†Chief Mourner	111	*Sun Archer	110
Caught	115		

†Mrs. L. H. Nimkoff entry.

FIFTH RACE—The Hyde Park handicap, purse $1,200 added, 4 year olds and up in class C, 1 mile and a furlong:

Gillie	112	Watersplash	109
Whizzaway	123	Ann O'Ruley	116

SIXTH RACE—Purse $900, claiming, 4 year olds and up, 1 mile and 70 yards:

*Dedication	115	Arbitrary	114
Royal Rover	110	*Hidden Toy	100
Miss Vince	109	*Pastry	112
Law Suit	114	*Long Count	107
*Buzzin' Around	115	Ten Law	114
*Blandishment	100	*Capt. Jerry	109

*Apprentice allowance claimed.

Chicago Cricket Players Beat London, Ont., 198-164

LONDON, Ont., July 15.—[Special.]—The Chicago Cricket club, playing against London here today, won the second game of a nine game tour of Canada by 34 runs. The score was Chicago, 198; London, 164. Starring for the visitors were E. G. Harburg with 70 runs; Frank Hodgkinson, 40 runs, and Davidson, 45 runs. Tomorrow the Chicago team plays at Brantford.

WHAT IS "PREMATURE BALDNESS"?

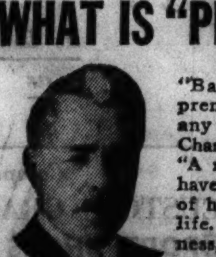
Charles Nessler, pioneer in hair research...inventor of Permanent Waving.

"Baldness is premature at any age," says Charles Nessler. "A man should have a full head of hair all his life. . . Baldness," Nessler goes on to explain, "is often due to man's mistreatment of his hair."

If your hair is thinning, give your scalp the help it needs. Don't try to stop the normal process of falling hair. Instead, help your scalp replace hair that falls, with new, healthy hair. Charles Nessler's Pro-Ker Treatment is based on this sound, scientific principle of hair replacement. Only by replacing hair that falls can baldness be prevented.

NO DANDRUFF—ITCHING—OILINESS

The Pro-Ker Treatment does for the hair what exercise does for the body. This scientific method is working simply and successfully for thousands of men and women every day.

If you want to help your hair—if you want to encourage hair replacement—if you want to relieve such secondary conditions as dandruff, itching or oiliness, start at once on the Pro-Ker Treatment. Pleasant to use—not sticky or greasy. An excellent hairdressing too, free from alcohol.

1.00 size 89c—1.75 size, 1.49

Walgreen DRUG STORES

ARLINGTON PARK CHART

[Copyright: 1936: By Regal Press, Inc. (Daily Racing Form).]

FIRST RACE—Five furlongs. Purse, $800. Net value to winner, $600; second, $100; third, $75; fourth, $25. Weather, clear; track, fast.

Horse and jocky—	Wt	PP	St	¼	½	Str	Fin	Owner	Eq odds
SKEETER [G.Woolf]	117	1	2	[illegible]	[illegible]	[illegible]	[illegible]	B.C.Thatcher	2.50-1
JUDGE HASTEN [W.Wright]	114	7	5	[illegible]	[illegible]	[illegible]	[illegible]	WellStable	38.40-1
WARFELLOW [L.Balaski]	116	8	10	10½	[illegible]	[illegible]	[illegible]	F.Reilly	2.30-1
TIMBERLINE [F.Mauro]	116	9	11	11^{2}	10^{2}	[illegible]	[illegible]	Mrs.J.M.Irwin	7.10-1
DARK PRINCE [C.Parke]	111	5	8	[illegible]	[illegible]	[illegible]	[illegible]	L.L.Kaplan	3.20-1
CHARWITCH [A.Richard]	109	11	6	[illegible]	[illegible]	[illegible]	[illegible]	Mrs.C.C.Miller	6.10-1
ANNERIS [T.Dickinson]	108	12	3	[illegible]	[illegible]	[illegible]	[illegible]	RosedaleSta	11.90-1
BEE SWEEP [J.Renick]	116	10	12	12	12	11½	[illegible]	OdessaFarms	17.60-1
PARRIS [L.Arcaro]	116	4	1	4½	4½	6½	[illegible]	C.E.Davison	14.60-1
POLAGOLD [C.Corbett]	113	2	9	[illegible]	[illegible]	10½	[illegible]	ChappellBros	88.40-1
ST. ROSE [L.Guymon]	104	3	4	[illegible]	[illegible]	[illegible]	11^{1}	J.J.Coughlin	171.70-1
JEANNE SON [E.Tilden]	113	6	7	[illegible]	[illegible]	12	12	F.Seremba	90.40-1

Time, :23, :46 3-5, :59 4-5. Two dollar mutuels paid: Skeeter $7.00 straight, $4.60 place, $3.40 show; Judge Hasten $39.80 place, $13.60 show; Warfellow $3.60 show. Winner trained by C. Howard. Went to post at 2:21. At post ½ minute. Start good from Bahr gate. Won easily; place driving.

SKEETER, showing improved speed, sprinted into command before reaching the turn where he was taken under light restraint, increased his advantage when shaken up in the stretch then held sway decisively to the end. JUDGE HASTEN displayed good speed from start and held on well. WARFELLOW, away slowly and far back for almost three-eighths, bettered his position fast thereafter, but barely withstood TIMBERLINE'S rush.

SECOND RACE—One mile. Purse $1,000. Net value to winner, $700; second, $150; third, $100; fourth, $50.

Horse and jocky—	Wt	PP	St	¼	½	Str	Fin	Owner	Eq odds
MR. MARVEL [N.Wall]	103	2	8	5^{2}	2^{2}	1^{2}	1^{2}	TranquillityFms	5.80-1
CHILHEE [C.Parke]	107	5	7	7^{2}	7^{2}	2^{2}	2^{2}	EdwayStable	4.20-1
BLACK SCOUT [L.Renick]	103	7	2	1^{2}	4^{2}	4½	3nk	E.K.Bryson	30.50-1
TORNILLO [B.Neal]	104	9	1	3^{2}	3½	4½	4^{2}	K.M.Holman	2.80-1
SHASTA BANNER [McCown]	104	4	5	6^{2}	5^{2}	3½	5nk	D.Porter	10.30-1
CORAL REEF JR. [Canfield]	103	8	6	8^{2}	6^{2}	5^{2}	6½	ChappellBros	46.30-1
COPPER TUBE [McClellan]	95	6	9	9^{2}	8^{2}	7^{2}	7^{2}	Mrs.J.Bainton	7.00-1
INFLAME [L.Balaski]	109	1	4	2^{2}	6^{2}	6^{2}	8^{2}	TomaroStable	4.60-1
COURT [J.Rosen]	107	3	10	10	9^{2}	10	9^{2}	E.W.Duffy	60.80-1
SPICKEEN [T.Dickinson]	104	10	3	4½	1½	9^{2}	10	L.M.Severson	68.60-1

Time, :23 2-5, :47 2-5, 1:13, 1:39 1-5. Two dollar mutuels paid: Mr. Marvel $13.60 straight, $6.60 place, $5.80 show; Chilhee $6.80 place, $4.80 show; Black Scout $11.80 show. Winner trained by E. L. Snyder. Went to post at 2:48. At post 1 minute. Start good from gate. Won handily; place driving.

MR. MARVEL, away slowly and hustled to a contending position in the first quarter, swung to outside of leaders soon after leaving the chute, took command gradually after reaching the final three-eighths and weakened, but held CHILHEE safe for a handy win. Latter raced wide after the first three-eighths, began to better his position after a half mile and, holding on well, was getting to winner. BLACK SCOUT, quickest to begin but taken back slightly after a quarter, was racing easily under a snug hold when crowded back on the turn, came to outside in stretch and closed with a rush.

THIRD RACE—Seven furlongs. Purse, $1,000. Net value to winner, $700; second, $150; third, $100; fourth, $50.

Horse and jocky—	Wt	PP	St	¼	½	Str	Fin	Owner	Eq odds
TEDDY HASLAM [W.Wright]	110	2	3	3h	3h	1½	1^{4}	B.C.Thatcher	5.10-1
MY COUNT [L.Balaski]	109	3	2	2^{1}	2½	2^{2}	2^{1}	Mrs.J.D.Hertz	2.80-1
BUSY SPAIN [E.Arcaro]	110	6	5	5^{4}	5^{3}	5^{1}	3h	Mrs.L.Hartwick	7.30-1
MY DAINTY [J.Renick]	100	1	1	1^{1}	1½	3^{2}	4½	ThreeD'sStkFm	12.40-1
REMINISCENT [L.Guymon]	102	5	4	4½	4½	4½	5^{4}	B.B.Riffe	2.00-1
JINNEE [W.Moran]	112	4	6	6	6	6	6	F.E.McDonald	6.90-1

Time, :23 2-5, :47 2-5, 1:12, 1:25. Two dollar mutuels paid: Teddy Haslam $12.20 straight, $5.20 place, $3.60 show; My Count $4.40 place, $3.00 show; Busy Spain $3.60 show. Winner trained by C. Howard. Went to post at 3:15½. Off at once. Start good for all but Jinnee, from permanent stalls. Won easily; place driving.

TEDDY HASLAM, on inside throughout and under stout restraint for about three-eighths, squeezed through a very narrow opening while being rushed to the front on the stretch turn and pulled away fast the last three-sixteenths. MY COUNT forced the early pace under steady restraint, appeared to suffer interference from MY DAINTY on stretch turn and stood pressure gamely when clear the last three-sixteenths. BUSY SPAIN, taken back repeatedly when saving ground early, was slow to rally when placed to pressure, but came strongly in the final eighth.

FOURTH RACE—Five and one-half furlongs. Purse $1,000. Net value to winner, $700; second, $150; third, $100; fourth, $50.

Horse and jocky—	Wt	PP	St	¼	½	Str	Fin	Owner	Eq odds
DRAWBRIDGE [J.Stout]	112	7	3	2½	2½	2½	1n	WheatleySta	†6.90-1
PRINCESS BULL [E.Arcaro]	110	2	4	3^{1}½	3^{2}	3^{1}	2nk	CalumetFarm	7.90-1
MISS DOLPHIN [C.Parvin]	118	3	1	1½	1½	1^{1}	3^{2}	Mrs.A.M.Creech	.80-1
DEVIL'S PACE [L.Balaski]	109	5	7	7	7	6^{1}	4h	WheatleySta	†
LADY SARA [N.Wall]	106	6	6	6^{2}	6^{1}½	5^{1}½	5^{4}	Dixiana	27.70-1
EXCLAIM [W.D.Wright]	109	1	2	4½	4½	4^{1}½	6^{1}	RosedaleSta	12.50-1
SUNSET GIRL [C.Corbett]	109	4	5	5½	5^{4}	7	7	MilkyWayFarm	4.60-1

†Wheatley stable entry. Time, :22 2-5, :46, :59 1-5, 1:05 3-5. Two dollar mutuels paid: Drawbridge [entry] $15.80 straight, $8.20 place, $3.20 show; Princess Bull $6.80 place, $3.40 show; Miss Dolphin $2.60 show. Winner trained by J. Fitzsimmons. Went to post at 3:42. At post 2 minutes. Start good from Bahr gate. Won driving; place same.

DRAWBRIDGE, forced wide while forcing the early pace under light restraint, ducked out suddenly soon after reaching the stretch, but came with determination when straight and after wearing down MISS DOLPHIN withstood the rush of PRINCESS BULL. PRINCESS BULL, on inside throughout and never a great distance back, closed strongly under a powerful ride and barely missed getting up for what would have been a lucky win. MISS DOLPHIN took a short lead quickly, bore out badly on the turn and drew clear as the winner ducked out entering the stretch, but faltered under impost after five-eighths.

FIFTH RACE—Seven furlongs. Purse $1,000. Net value to winner, $700; second, $150; third, $100; fourth, $50.

Horse and jocky—	Wt	PP	St	¼	½	Str	Fin	Owner	Eq odds
JIMMIE CABINISS [L.Hardy]	110	4	4	6	6	1nk	1½	J.ShirleyRiley	4.80-1
BLIND PIG [C.Parke]	110	2	2	1½	2h	3h	2nk	Mrs.E.Denemark	3.70-1
SUNNED [F.Faust]	118	5	3	4^{1}	1h	2^{2}	3½	B.F.Christmas	3.40-1
CONTE [L.Balaski]	107	3	5	2h	4^{1}	4^{2}	4^{2}	Mrs.J.D.Hertz	4.70-1
COTTINGHAM [B.Neal]	104	6	1	3^{1}	3^{2}	5^{2}	5^{1}	R.C.Thatcher	4.60-1
IMPERIAL Ebee [J.Renick]	104	1	6	5h	5½	6	6	OddesaFarm	8.80-1

Time, :23, :46 4-5, 1:11 3-5, 1:24 4-5. Two dollar mutuels paid: Jimmie Cabaniss $11.60 straight, $7.00 place, $3.80 show; Blind Pig $5.00 place, $3.00 show; Sunned $3.00 show. Winner trained by J. Webber. Went to post at 4:12. At post 3 minutes.

JIMMIE CABANISS, raced wide throughout and reserved off the pace, began to make up ground after a half mile and wearing down SUNNED drew out under strong urging. BLIND PIG, under steady restraint for five-eighths, held on well in the drive. SUNNED, raced very wide from the start and sent to lead gradually, drew clear on stretch turn, but weakened under his impost in the closing quarter. CONTE, on inside throughout, had to be eased back on the turn and could not get to the leaders when securing ample room in the stretch. COTTINGHAM raced wide and gave way slowly in the last quarter.

SIXTH RACE—Seven-eighths miles. Purse $1,100. Net value to winner, $80; second, $150; third, $100; fourth, $50.

Horse and jocky—	Wt	PP	St	¼	½	Str	Fin	Owner	Eq odds
LADY MONTROSE [Renick]	107	4	5	5^{4}	5^{4}	3^{2}	1n	J.Lowenstein	3.00-1
JUDGE LEER [L.Balaski]	118	2	4	3^{1}½	2½	1nk	2½	C.W.Pershall	4.70-1
MONEY GETTER [L.Lake]	120	1	6	2^{1}	3^{1}	2^{1}	3^{2}	ThreeD'sStable	8.20-1
BORN HAPPY [L.Hardy]	116	5	3	1½	1½	4^{4}	4^{4}	J.ShirleyRiley	5.50-1
BROWN FEATHERS [Wright]	116	3	1	4½	4½	5^{2}	5^{2}	Mrs.E.Denemark	1.80-1
COUNTESS ANN [Carnahan]	104	6	2	6	6	6	6	A.A.Young	27.00-1

Time, :23, :46 3-5, 1:11 3-5, 1:24 3-5. Two dollar mutuels paid: Lady Montrose $8.00 straight, $3.80 place, $3.00 show; Judge Leer $4.80 place, $3.80 show; Money Getter $5.00 show. Winner trained by J. Lowenstein. Went to post at 4:42. At post ½ minute. Start good. Won driving; place same.

LADY MONTROSE, allowed to remain out of it early and saving ground for about three-eighths, began to move up approaching the stretch and standing a mild drive gamely outfinished JUDGE LEER at the end. Latter, never far from the pace and under a snug hold for five-eighths, held on stubbornly in the drive. MONEY GETTER, taken back several times the first five-eighths and on inside throughout, responded to light pressure soon after reaching stretch, but weakened in the late stages.

SEVENTH RACE—Seven-eighths mile. Purse $1,100. Net value to winner, $800; second, $150; third, $10.. fourth, $50.

Horse and jocky—	Wt	PP	St	¼	½	Str	Fin	Owner	Eq odds
CHIEF CHEROKEE [Arcaro]	118	4	1	2^{1}	2½	1½	1½	Mrs.E.Denemark	5.10-1
DNIEPER [W.D.Wright]	109	6	3	5^{2}	5^{2}	2^{2}	2nk	Mrs.P.A.Widener	1.30-1
DON CREOLE [J.Renick]	104	5	2	4^{2}	4^{2}	4^{2}	3½	OddesaFarm	11.10-1
NAUGHTY [C.Parke]	102	2	4	1^{2}	1h	3^{2}	4^{1}	C.W.Pearshall	3.70-1
BANISH FEAR [R.Haber]	109	3	5	6	6	5½	5^{2}	R.T.Watts	7.20-1
DOUBLE KERRY [N.Wall]	100	1	6	3^{1}½	3^{2}	6	6	ThreeD'sStkFm	12.60-1

Time, :23 1-5, :47, 1:11 4-5, 1:25. Two dollar mutuels paid: Chief Cherokee $12.20 straight, $5.20 place, $3.80 show; Dnieper $3.60 place, $2.80 show; Don Creole $4.80 show. Winner trained by B. S. Mitchell. Went to post at 5:10. At post 1 minute.

CHIEF CHEROKEE, racing improved, forced the pace under strong restraint, took command quickly and, holding on well, won in handy fashion. DNIEPER, on inside early, swerved out when moving up on stretch turn, closed resolutely though bearing over in the final sixteenth and withstood DON CREOLE'S bid. Latter raced wide throughout, held on stubbornly and barely failed to head DNIEPER.

EIGHTH RACE—One and one-quarter miles. Purse, $800. Net value to winner, $600; second, $100; third, $75; fourth, $25.

Horse and jocky—	Wt	PP	St	¼	½	Str	Fin	Owner	Eq odds
LATER ON [B.Neal]	106	6	6	6	6	1^{2}	1^{2}	MissG.Killeen	4.40-1
PARAWICK [L.Guymon]	101	5	5	3½	1h	2^{2}	2^{2}½	P.L.Kelley	1.40-1
TEDDY BOY [N.Wall]	101	1	1	4^{1}½	5^{1}½	3^{2}	3^{4}	C.E.Davison	6.70-1
GANNONNIC [C.Parke]	103	3	3	5h	3^{2}	4h	4^{2}½	Mrs.A.W.Creech	3.50-1
KING PIN [R.McClellan]	109	4	4	2^{4}	2½	5^{2}	5^{2}	Mrs.A.C.Klein	8.00-1
JUDGE G. [E.Hannah]	108	2	2	1h	4h	6	6	Mrs.E.Bischoff	48.50-1

Time, :24 3-5, :48 3-5, 1:14, 1:40 1-5, 2:06 2-5. Two dollar mutuels paid: Later On $10.80 straight, $4.60 place, $3.20 show; Parawick $3.20 place, $2.40 show; Teddy Boy $3.60 show. Winner trained by T. Westrope. Went to post at 5:37. At post ¼ minute. Start good. Won easily; place driving.

LATER ON, taken in hand for the early racing, moved up stoutly approaching the stretch, drew out steadily, and won with plenty left. PARAWICK, also under mild reserve for five-eighths, took command with a rush, continued gamely, but was no match for the winner. TEDDY BOY, a strong factor throughout, held on gamely in the drive.

TODAY'S SELECTIONS

ARLINGTON PARK, ILL.
[Track fast.]

1—Idyllic, Combs' entry, Pansy's First.
2—Chauvenet, Apprehend, Richey Roo.
3—Tracker, L. B. Wilson, Advantage.
4—Tidewater, Sun X., Over Yonder.
5—Infidox, Bulwark, Sangreal.
6—CHASAR, Brandon Prince, Impeach.
7—Kingsbury, Reaping, Hose.
8—Red Rod, Ilchester, Legal Gamble.

SUFFOLK, BOSTON, MASS.
[Track fast.]

1—Jeanne Fetzko, Gayette, Traitress.
2—Jubilee Jim, Miss Subway, Exaggeration.
3—Bedight, Moisson, Merovech.
4—Advising Anna, Red Wagon, Postscript.
5—BOY'S BOYS, Sandy Boot, Knight Warrior.
6—Midshipman, Kindacorn, Stone Martin.
7—Master Time, Bud Broom, Sweeperman.
8—Sweet Broom, Leonard Wilson, Three Daggers.

EMPIRE, N. Y.
[Track fast.]

1—Star Pupil, Manda's Baby, Highmost.
2—Boulevard, However, Allowance.
3—Chancer, Danise M., Toby Tyler.
4—Sun Archer, Young Native, Red John.
5—WHIZZAWAY, Gillie, Ann O'Ruley.
6—Buzzin' Around, Law Suit, Pastry.

Daily Doubles

ARLINGTON PARK.
Skeeter and Mr. Marvel..............$44.60

SUFFOLK DOWNS.
Vested Power and Down Under......$34.40

ARLINGTON PARK
RACES
2:15 p.m. DAILY
ADMISSION to GRAND STAND $1.00 Tax Included
Box Seat Reservations: Phone Arlington Heights 622
RACE TRAINS LEAVE North Western Station at frequent intervals from 12:45 p. m. to 1:30 p. m. Late Special at 2:30 p. m. (Chicago Time)
ROUND TRIP Direct to Track - 75c

Convince Yourself!

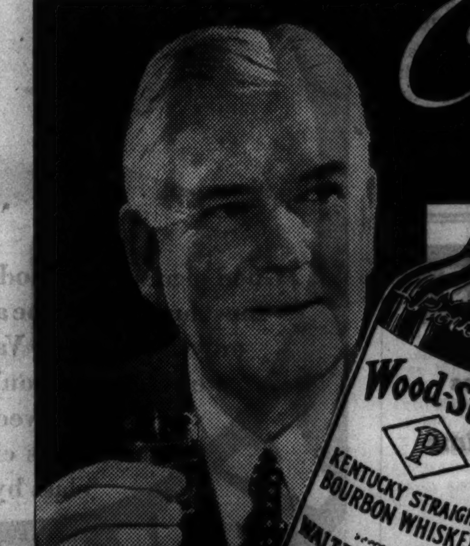

Give this fine whiskey a trial—that's all we ask. The delicious taste, the richness, mellowness and moderate price of Wood-Stock Kentucky Straight Bourbon will instantly prove to you that this is today's outstanding value in good whiskey.

WALTER P. POWERS
CHICAGO
Famous for Quality since 1908
Wood-Stock KENTUCKY STRAIGHT BOURBON

AMATEUR HOURS ON RADIO CALLED BLOW TO YOUTH

Very Upsetting, Says Head of Music Schools.

BY LARRY WOLTERS.

Some rather harsh things have been said about radio amateur hours but nothing quite so vitriolic as the words of Arthur Cremin, director of the New York Schools of Music, president of the American Creative League of Music Students, in addressing the latter organization the other day.

"The result of this amateur hour fever," he was quoted as saying, "was that it grasped over a million boys and girls from their substantial, everyday means of livelihood, brought them before a microphone to receive approbation via the air, gave them the flavor—but not the financial guarantee of success—and then set them loose. Over a million young people groping blindly for the limelight, dissatisfied with their old jobs, avid of the theater and all its glamor, and sinking slowly but surely into the depravity of the bum's world.

"Even if a few do achieve a measure of success, how can that small minority compensate for the droves of amateurs now at loose ends, disgusted with themselves, the world, and ideals? And this is what the amateur hour system has made of our bright eyed youth of today. They are nothing more than a group of frustrated, aimless, good for nothing bums!"

Henry Ford will make one of his infrequent radio appearances at 8:30 tonight over WBBM and WENR when he presents Ford field, new recreation center, to Mayor John L. Carey of Dearborn, Mich. W. J. Cameron will introduce the motor magnate. Truman Bradley will fly from Chicago to announce the program.

The Jack Hylton crew is well scattered two weeks after they left the air. Hylton, Pat O'Malley, Magda Neeld, Peggy Dell, Clive Erard, and his arrangers returned to London. Alec Templeton, the blind pianist, is vacationing in Vancouver. The Merry Macs are in New York considering radio work there.

The band has broken up. Billy Scott, trumpeter and vocalist, is directing an orchestra at Olympia Fields Country club. Maurie Stein, saxophonist, is running another band. Maury Krumbein, pianist, and George Lyons, harpist, are looking for radio work in New York.

Radio romance: Verne Hassell of Verne, Lee and Mary of the National Barn dance troupe and La Velle Carter of the Octet on the same show are to be married next Christmas eve. . . . Dolores Gillen, who has been working in Hollywood radio for a year, is back in Chicago and will return to the air either here or in New York shortly. . . . Jean Dickenson, Lily Pons' young protege, has left the CBS Hollywood hotel program and returned east, to be featured in a program of her own over NBC at 7 Monday evenings starting next week.

Overcome by the heat, Walter Wilson [Uncle Bob] was taken to Englewood hospital yesterday. Mrs. Wilson will conduct his Curb Is the Limit club on WIND with the assistance of Joe Allabough and Jimmy Corbin temporarily.

James Healy, Ex-Captain in Fire Department, Dies

James H. Healy, 76 years old, a retired fire department captain, died yesterday at his home, 1125 Morse avenue. Funeral services will be held Saturday at 2 p. m. in St. Paul's-by-the-Lake church, with burial in Rosehill cemetery. Capt. Healy was born in Brooklyn. He joined the fire department here in 1880, and served for 46 years until his retirement in 1926. According to his widow, Mrs. Eva Falcott Healy, Capt. Healy drove Chicago's first piece of motorized fire equipment.

E.P. Dunham Dies; Founder of Early Match Factory

Hartford, Conn., July 15.—[Special.]—Edward P. Dunham, 85, founder of one of the first match factories in the United States, died today at his home in Berlin, Conn. Fifty years ago the firm of Dunham & Bagley was formed, and it started a match factory which became successful. The business was continued until it was purchased by the Diamond Match company.

Friends Learn of Death of Charles N. Haynes, 86

Chicago friends of Charles Nelson Haynes, 1455 East 69th street, learned yesterday of his sudden death on Tuesday at the Wisconsin summer camp of his daughter, Mrs. E. Frank Young, with whom he lived. Mr. Haynes, who was 86 years old, had been a resident of Chicago for 36 years. He had been in the wholesale shoe business. Funeral services and burial will be held today at Madison, Wis.

S. B. Weston Dies; Leader in Ethical Culture Work

Philadelphia, Pa., July 15.—[Special.]—Dr. S. Burns Weston, 81, founder of the Philadelphia Society for Ethical Culture half a century ago and one of the international leaders of the movement, died at his summer home at St. Hubert's, N. Y., today. He began his career as a Unitarian minister.

Charles Hull, Veteran of Cornell History Staf, Dies

Ithaca, N. Y., July 15.—[Special.]—Charles Henry Hull, 71, native of Ithaca, who became professor of American history in Cornell university, died today. He held the chair of American history at Cornell for 30 years before becoming emeritus professor in 1931.

TODAY'S BROADCASTS FROM CHICAGO STATIONS

[CHICAGO DAYLIGHT SAVING TIME.]

ON SHORT WAVES.

PARIS—2:45 p. m.—Symphonic concert TPA3 25.2 m., 11.88 meg.
BERLIN—6 p. m.—Friedrich List—a German emigrant's fate. DJD. 25.4 m., 11.77 meg.
LONDON—6 p. m.—Presentation of new colors to the Brigade of Guards. GSP 19.6 m., 15.31 meg., GSF, 19.8 m., 15.14 meg., GSC, 31.3 m., 9.58 meg.
MADRID—7 p. m.—Music; time signal. EAQ 30.5 m., 9.87 meg.
LONDON—10:10 p. m.—"Seascapes." A summer time revue. GSC, 31.3 m. 9.58 meg.
BERLIN—10:45 p. m.—Greetings to our listeners. DJD, 25.4 m., 11.77 meg.

CHICAGO WAVE LENGTHS.

W-G-N—720	WLS—870	WIND—560
WBBM—770	WAAF—920	WJJD—1130
WMAQ—670	WCFL—970	WGES—1300
WENR—870	WMBI—1080	WHFC—1420

A. M.

7:00—W-G-N—"The Golden Hour."
WBBM—Musical Clock.
WMAQ—Suburban hour.
7:15—WCFL—Good Morning Melodies.
7:30—WLS—Rubinoff and his violin.
7:45—WJJD—Morning Melodies.
WCFL—Landt Trio and White.
8:00—W-G-N—Songs of the Sea.
WMAQ—Fashion Horoscope.
8:15—W-G-N—Melody Bakers.
WLS—Prairie Ramblers.
8:30—W-G-N—Good Morning Program.
WJJD—Rhubarb Red.
8:45—WJJD—Happy-Go-Lucky.
9:00—W-G-N—Morning Melodies.
WAAF—Morning Song.
WBBM—Variety hour: Betty and Bob.
WLS—The Little Maid.
WCFL—German program.
9:15—W-G-N—We Are Four.
WAAF—Memory Lane.
WBBM—Modern Cinderella.
9:30—W-G-N—Secrets of Happiness.
WAAF—Happiness Time.
WLS—Martha Crane and Helen Joyce.
WCFL—New songs.
9:45—W-G-N—Day by Day Making of the Constitution.
WMAQ—Today's Children.
WBBM—Hymns of All Churches.
WCFL—Dan and Sylvia.
10:00—W-G-N—Your Friendly Neighbor, with Buddy Gately.
WLS—Roundup.
WBBM—One-quarter Hour of Romance.
WJJD—University of Chicago.
10:15—W-G-N—Cooking Question Box.
WCFL—The Vagabonds.
WLS—Home, Sweet Home.
WBBM—Trafic court.
WJJD—Morning musical.
10:30—W-G-N—Melody Moments.
WBBM—The Chicagoans.
WMAQ—Fiddlers Three.
WLS—Vic and Sade.
WIND—Kitchenette.
10:45—W-G-N—Bachelor's Children.
WLS—Edward McHugh.
WAAF—Hawaiian Echoes.
WIND—Gems of Yesterday.
WBBM—Poetic Strings.
WMAQ—Neighbor Nell.
11:00—W-G-N—"Painted Dreams" [MBS].
WLS—Five Star Jones.
WIND—Silver Strings.
WBBM—Poetic Strings.
WMAQ—Girl Alone.
WAAF—Melody Parade.
WJJD—Myrna Dee Sergent.
WCFL—Fifty Million Faces.
11:15—W-G-N—Harold Turner, pianist.
WIND—Modern Hits.
WMAQ—Hollywood High Hatters.
WAAF—Estelle Barnes.
WBBM—Mary Lee Taylor.
WJJD—Courthouse Interviews.
WCFL—Merry Madcaps.
11:30—W-G-N—Len Salvo, organist.
WCFL—Music in the Air.
WLS—Stock Market.
WJJD—Judge Gorman's Safety court.
WMAQ—Piano recital.
WBBM—Truman Bradley.
11:45—W-G-N—Kid Sister [MBS].
WCFL—Baxter Sisters.
WLS—Old Kitchen Kettle.
WMAQ—Words and Music.
WAAF—Larry Davidson.
WJJD—Happy Harmonies.
WBBM—Summer Rhythm.
Noon—W-G-N—Life of Mary Sothern [MBS].
WAAF—The Symphonic hour.
WLS—Old Music Chest.
WBBM—Herbert Foote.
WCFL—Noonday concert.

P. M.

12:15—W-G-N—Doring Sisters.
WMAQ—Dot and Will.
WJJD—Club Cabana.
WBBM—Charles and Moss.
12:30—W-G-N—Markets; Midday service; the Rev. Herbert T. Chenoweth, Harvard M. E. church.
WMAQ—Farm and Home hour.
12:45—WCFL—For Women Only.
WJJD—Say It with Music.
1:00—W-G-N — Palmer House ensemble [MBS].
WCFL—Melody Bakers.
WAAF—Star Parade.
WIND—Sketches in Melody.
WJJD—Midday Roundup.
1:15—W-G-N—Lawrence Salerno, baritone.
1:30—W-G-N—Blackstone String trio [MBS]
WBBM—Kitty Keene, Inc.
WMAQ—Carol Deis, soprano.
WLS—Jim Poole.

Today's Features

ON W-G-N.

Mantia Manna, cornet virtuoso, is to be soloist with Cavallo's Symphonic band in the concert to be broadcast from Grant Park over W-G-N and Mutual starting at 8:30 tonight. Mr. Manna will play "O Robert" from "Robert the Devil," by Meyerbeer. Also on WJJD, and at 9 on WBBM.

MANTIA MANNA

The W-G-N Musical Revue will be heard at 9:30 p. m. with Kathryn Witwer, soprano, William Miller, tenor, the vocal ensemble and concert orchestra, directed by Henry Weber.

Other features:
10:15 a. m.—Cookery Question Box, with Eleanor Howe.
11—Painted Dreams, MBS.
11:45—The Kid Sister, MBS.
2:45—Baseball; Boston vs. Chicago Cubs. Also on WCFL, WIND, and WBBM.
5:30—Ireene Wicker, The Singing Lady.
7:45—Tom, Dick and Harry.

ON OTHER STATIONS.

3:30—WMAQ—Gen. J. G. Harbord on "Mass Communication."
6:15—WENR—William J. Hutchins, president of Berea college, "Southern Highlanders."
7—WMAQ—Rudy Vallee's Varieties, Rex Ingram ["De Lawd"]; Gregory Ratoff, Judy Starr, Tom Howard and George Shelton, and Al Altman, talent scout.
7—WBBM—Trafic court.
7:30—WLS—Vivian della Chiesa, Edward Davies, Charles Sears, and Roy Shield's music.
8—WMAQ—Show Boat.
8:30—WBBM and WENR—Henry Ford at presentation of Ford field.
9—WMAQ—Bing Crosby's revue—Robert Taylor, Rose Bampton, Marjorie Gateson, and Bob Burns.

1:45—W-G-N—Palmer House ensemble.
WCFL—NBC Music guild.
WAAF—Estelle Barnes.
2:00—W-G-N—Molly of the Movies [MBS].
WAAF—Red Hot and Low Down.
WJJD—Sidewalks of Chicago.
WMAQ—Pepper Young's Family.
WLS—Homemakers' hour.
2:15—W-G-N—June Baker; home management.
WMAQ—Tuneful Topics.
WBBM—Dr. Samuel Bromberg.
WJJD—Sidewalks of Chicago.
WLS—Mr Perkins.
WBBM—Howells and Wright, pianists.
2:30—W-G-N—Len Salvo, organist.
WJJD—Music of the Masters.
WMAQ—Vic and Sade.
2:45—W-G-N—Baseball; Boston vs. Chicago White Sox; also on WCFL, WIND, and WBBM.
3:00—WJJD—Ben Kantor.
WMAQ—Woman's Radio Revue.
WENR—Foxes of Flatbush.
3:15—WJJD—Happy Harmonies.
WENR—Jackie Heller, tenor.
3:30—WENR—Light Opera company.
WMAQ—Gen. J. G. Harbord.
WAAF—Lutheran program.
3:45—WJJD—Hawaiian music.
4:00—WAAF—Jimmie Kozak, pianist.
WJJD—University Broadcasting council.
WENR—Arlington races.
WMAQ—Madge Marley.
4:30—WJJD—Federal Housing.
WMAQ—Answer Me This.
WAAF—Contrasts.
WENR—Grab Bag.
4:45—W-G-N—After the Ball game.
WJJD—Prairie Vagabonds.
WENR—Hollander's orchestra.
WMAQ—Tune Twisters.
5:00—W-G-N—Armchair Melodies.
WAAF—Frances Whitman, soprano.
WCFL—Eddy Hanson, organist.
WMAQ—Flying Time.
WJJD—Two of a Kind.
5:15—WJJD—Movie Reporter.
WMAQ—Malcolm Claire.
WIND—Jimmy Kozak, pianist.
WCFL—Merton Barrette, tenor.
WENR—Animal Closeups.
WIND—Poetic Strings.
WBBM—Prof. Alpheus Smith.
5:30—W-G-N—"The Singing Lady."
WAAF—Sport Shots.
WIND—Uncle Bob.
WMAQ—Gale Page, songs.
WJJD—Church on the Hillside.
WBBM—Today's Thoughts.
5:45—W-G-N—Little Orphan Annie.
WAAF—The Merry-Go-Round.
WBBM—Renfrew of the Mounted.
WENR—Topsy Turvy Time.
WCFL—Grace Wilson.
WJJD—Armand Buisseret's orchestra.
WMAQ—Southernaires.
6:00—W-G-N—"Wisecrackers."
WIND—German program.
WENR—Easy Aces.
WMAQ—Totten on Sports.
WBBM—Pat Flanagan.
6:15—W-G-N — Palmer House ensemble [MBS].
WJJD—Colonial room ensemble.
WENR—William J. Hutchins.
WMAQ—Eddie House, organist.
WCFL—Jack Kelly's orchestra.
WBBM—Herbert Foote's ensemble.
WAAF—Swing Time.
6:30—W-G-N—Blackstone String Trio.
WCFL—Judy Talbot.
WBBM—Kate Smith.
WAAF—The Treasure Chest.
WJJD—Rhythm Makers.
WENR—Lum and Abner.
WMAQ—Edwin C. Hill.
6:45—W-G-N — Pleasant Valley Follies [MBS].
WAAF—It Happened To Me.
WMAQ—Ben Pollack's orchestra.
WBBM—Boake Carter.
WJJD—Sports Review.
WCFL—C. Y. O. Speaker.
7:00—W-G-N—Bob Elson's Sport Review.
WIND—Today's Cub game.
WAAF—Rhythm Kings.
WMAQ—Rudy Vallee.
WCFL—Don Norman.
WBBM—Trafic court.
7:15—W-G-N—Musical Moments, Rubinoff.
WCFL—Spotlights.
WAAF—Monte Randall.
WJJD—Don Allen, songs.
7:30—W-G-N—Guy Lombardo's orchestra.
WAAF—Duke of the Uke.
WIND—Sport gossip.
WLS—Roy Shields' orchestra.
WBBM—Advertising talks.
7:35—WBBM—Givot's Radio Circus.
7:45—W-G-N—Tom, Dick, and Harry.
WAAF—Treasure Chest.
8:00—W-G-N—Tomorrow's Tribune.
WMAQ—Show Boat.
WCFL—Herr Louie.
WIND—Russ Hodges' Sports Revue.
WJJD—Polish program.
WLS—Death Valley Days.
WBBM—Bernie Cummins' orchestra.
8:07—W-G-N—Quin Ryan's sports shots.
8:15—W-G-N—Rhythm Review.
WBBM—Rhythm Review.
WCFL—Ruth Phillips, soprano.
8:30—W-G-N—Cavallo's band; also on WJJD, WBBM at 9 p. m.
WIND—Trafic court.
WCFL—Jack Kelley's orchestra.
WBBM—Henry Ford, also on WENR.
9:00—W-G-N—Guy Lombardo's orchestra.
WENR—Joan and the Escorts.
WMAQ—Bing Crosby.
WIND—Milt Herch, organist.
9:30—W-G-N—The W-G-N Musical Revue.
WENR—Nickelodeon.
WBBM—March of Time.
WCFL—Jack Kelley's orchestra.
9:45—WBBM—Super Songsters.
10:00—WMAQ—Amos 'n' Andy.
WENR—Ben Pollack's orchestra.
WBBM—Four Star Varieties.
WIND—Guild chorus.
WCFL—Clem McCarthy.
10:15—W-G-N—Horace Heidt's orch. [MBS].
WMAQ—Russ Morgan's orchestra.
WENR—King's Jesters.
10:30—W-G-N—Griff Williams' orch. [MBS].
WMAQ—Fletcher Henderson's orch.
WBBM—John Harrington.
WCFL—Al Donahue's orchestra.
10:45—WENR—Al Donahue's orchestra.
11:00—W-G-N—Charlie Barnett's orchestra.
WMAQ—Henry Busse's orchestra.
WBBM—Givot's Circus.
WENR—Mark Fisher's orchestra.
WIND—Let's Dance.
11:30—W-G-N—Horace Heidt's orch. [MBS].
WENR—Eddy Duchin's orchestra.
WCFL—Sammy Watkins' orchestra.
WBBM—Charlie Barnet's orchestra.
WMAQ—Ben Pollack's orchestra.
Midnight—W-G-N—Charlie Agnew's orchestra [MBS].
WENR—Fletcher Henderson's orch.
WMAQ—King's Jesters.

A. M.

12:15—WBBM—Carl Schreiber's orchestra.
12:30—W-G-N—Joe Sanders' orch. [MBS].
WBBM—Cherniausky's orchestra.
1:00—W-G-N—Guy Lombardo's orch. [MBS].

DR. R. B. WEAVER DIES; DISSECTED NERVOUS SYSTEM

Philadelphia, Pa., July 15.—[Special.]—Dr. Rufus B. Weaver, 96, noted anatomist, who, nearly half a century ago, dissected the complete nervous system of a human being and mounted it a full length, died at his home here today.

Dr. Weaver's physician said the excessive heat of the last week had sapped his vitality and contributed to his death.

For fifty-six years, until his retirement in 1925, Dr. Weaver had been an active member of the faculty of Hahnemann Medical college. Since then he had been professor emeritus of anatomy.

Dr. Weaver exhibited his nervous system specimen at the Columbian Exposition in Chicago, where it received a gold medal. Since then thousands of photographs and engravings of it have been used in medical colleges throughout the world to teach students anatomy of the nervous system. The specimen is preserved now in the Rufus B. Weaver Anatomical museum at Hahnemann college.

Hold Funeral Tonight for Abraham Bowers

Funeral services for Abraham Bowers, former Americanization secretary of the Chicago Y. M. C. A., who died Tuesday night, will be held tonight at the Englewood Baptist church, Englewood and Stewart avenues. Burial will be at Clarkshill, Ind. Mr. Bowers, who was 67 years old, lived at 423 Englewood avenue. He was associated with the Y. M. C. A. for 21 years until his retirement in 1930.

Dr. Karpinsky, Scientist, Dies in Moscow at 90

MOSCOW, July 15.—(AP)—Dr. A. P. Karpinsky, 90, president of the Soviet Russia Academy of Sciences since 1916, died yesterday of heart disease following a brief illness. Dr. Karpinsky was one of Russia's most brilliant scientists, particularly in the fields of geology and paleontology. He published 300 scientific works and had been decorated by many foreign governments.

Ruth Wardall Dies; Home Economics Head at U. of I.

Danville, Ill., July 15.—(AP)—Ruth Wardall, head of the home economics department at the University of Illinois, Champaign, died in Lakeview hospital today. Her home was in Tuscola, Ill.

Funeral Held in New York for Gen. Charles Sherrill

New York, July 15.—[Special.]—Funeral services for Gen. Charles H. Sherrill were held today at the Madison Avenue Presbyterian church. Gen. Sherrill died June 25 in Paris.

1,000 STAND OUTSIDE PACKED CHURCH FOR S. P. CADMAN RITES

New York, July 15.—[Special.]—Persons prominent in many walks of life attended the funeral services held today for the Rev. Dr. S. Parkes Cadman, noted radio preacher, in the Central Congregational church in Brooklyn. The church was filled to its capacity of 2,000 people and 1,000 others stood outside.

Trafic was diverted from the neighborhood and policemen regulated the crowd. Delegates from eighteen organizations attended the services.

The rites were conducted by Bishop Francis J. McConnell of the Methodist Episcopal church, assisted by the Rev. Dr. Edward C. Chorley, historiographer of the Protestant Episcopal church, and the Rev. Dr. Edward D. Staples, associate pastor of Central Congregational church, where Dr. Cadman had been pastor for thirty-five years.

Dr. Cadman's widow was too ill at the Cadman summer home in Lakeville, Conn., to attend the services, but the family was represented by Dr. Cadman's children, Frederick L. Cadman and Miss Marie I. Cadman. His other daughter, Miss Lillian Cadman, remained in Lakeville with her mother.

W. W. Davis, Mine Expert, Dies; Native of Decatur

Great Neck, N. Y., July 15.—[Special.]—Walter W. Davis, 73, retired lawyer and former nationally known mining engineer, died today in his home here. Born in Decatur, Ill., Mr. Davis studied law, spent several years in Alaska with the United States coast and geodetic survey, and later went to Leadville, Colo., to take over a supposedly worthless mine. The mine ultimately produced dividends of $4,000,000.

Sylvester Allen Dies; Former State Senator

Sylvester Allen, who served two terms in the state senate and one in the house from Scott county in the 1890s, died yesterday in his home at 350 South Springfield avenue. He was 88 years old. Mr. Allen is survived by a son, T. G. Allen, and by two daughters, Mrs. Edward Sarsfield and Mrs. William A. Hanna. Funeral services and burial will be held tomorrow at Bluffs, Ill.

William Bannon, St. Paul Business Man, Dead at 85

St. Paul, Minn., July 15.—(AP)—William Bannon, 85, co-founder of Bannon's, Inc., one of St. Paul's largest department stores, died today. He retired from store duties in 1911, but remained as president of the Bannon Realty company.

H. C. SCHENDORF, ONCE ALDERMAN, DIES AT AGE OF 82

Henry C. Schendorf, who served in the Chicago city council as alderman from the old 22d ward in the 1890s, died yesterday in his home at 720 Central avenue, Highland Park. He was born in Chicago 82 years ago.

From 1885 to 1900 Mr. Schendorf was in the coal teaming business with the late Mayor Fred A. Busse. Later he entered the candy business and was the first president of the Confectioners' union of Chicago about 30 years ago.

Mr. Schendorf is survived by his widow, Margaret, and by two sons, Winfield and W. Howard, and four daughters, Mrs. John P. Bowles, Mrs. Paul Day, Mrs. Margaret Bowden, and Mrs. J. L. Dillon. Funeral services will be held this morning at St. James Catholic church in Highwood. Burial will be in the North Shore Garden of Memories cemetery.

Thomas Humble, 74, Dies; Hold Funeral Tomorrow

Thomas Humble, father-in-law of Edward Moore, late music critic of THE TRIBUNE, died yesterday at his home, 750 Brompton place, after a short illness. He was 74 years old. Mr. Humble was an employé of the A. C. McClurg company, 333 East Ontario street, wholesale booksellers. He is survived by his widow, Jessie; a daughter, Mrs. Hazel Moore, and a son, Edward, a music publisher in Milwaukee. Funeral services will be held tomorrow at 5206 Broadway. Interment will be in Memorial Park, Evanston.

Hawk P. Jones, Former Slave, Dies Here at 87

Funeral services will be held at 2:30 p. m. today for Hawk P. Jones, who was born into slavery in Mississippi 87 years ago and died Saturday in his home at 3617 Vincennes avenue. He came to Chicago in 1922 after retiring from his cotton farm. He is survived by his widow, Rebecca, and by three sons and two daughters living here.

W. L. Day, Named to U. S. Bench at 35 by Taft, Dies

Cleveland, O., July 15.—(AP)—William L. Day, 59, former federal judge, died unexpectedly at his home today. Mr. Day was one of the youngest men in the nation's history to ascend the federal bench. When President Taft named him judge of the United States District Court in 1911, he was 35.

John J. Mussey Dies; Telegraph Chief on A. P.

John J. Mussey, 38 years old, night chief operator for the Associated Press bureau here, died of a heart attack yesterday in Fremont, Mich., where he was on a vacation. Mr. Mussey lived at 2026 North Winchester avenue. He is survived by his widow, Edna, and a son.

MSGR. T. F. QUINN DIES FROM HEART ATTACK, AGED 63

Pastor of St. Sylvester Church 21 Years.

The Rt. Rev. Msgr. Thomas F. Quinn, pastor of St. Sylvester church, Humboldt boulevard and Palmer square, died yesterday at St. Anthony hospital after a heart attack. He was born in Ireland 63 years ago.

Msgr. Quinn was educated at St. Pius school, 19th street and Ashland avenue, St. Ignatius college, and at St. Mary's seminary of the Sulpician fathers in Baltimore, Md.

Ordained in Baltimore.

He was ordained by the late Cardinal Gibbons in Baltimore and later became assistant pastor of St. Charles Borromeo church there. On coming to Chicago he served St. Catherine church in Austin and St. Mary's church in Joliet before becoming pastor of St. Sylvester church 21 years ago. He was made a papal chamberlain with the title of monsignor in 1928.

Msgr. Quinn was active in the arrangements of the international Eucharistic congress in 1926 and was a leader of the Knights of Columbus.

Five Sisters Survive.

Msgr. Quinn is survived by one brother, Edward of Chicago, and by five sisters, Mrs. Stasia Duffy, Annie Marie and Birdie Quinn of Deerfield, Mrs. Martin Sweeney of Chicago, and Margaret Quinn of Ireland.

Cardinal Mundelein and other leaders of the archdiocese will attend funeral services in the church at 10 a. m. Saturday. Requiem high mass will be offered by the Most Rev. William Griffin, auxiliary bishop of La Crosse.

HOLD SERVICES AT MENDOTA FOR CHAS. J. JOHNSON

Funeral services for Charles Julian Johnson, who was a Chicago publisher for more than 60 years, were held yesterday at Mendota, his former home. Mr. Johnson died Friday, a few hours after he had collapsed on the elevated station platform at Randolph street and Wabash avenue. He was 81 years old and lived at 600 Diversey parkway.

Mr. Johnson began his publishing career in 1873 with the firm of Knight & Leonard. In 1880 he established the concern of Charles Johnson & Co. In later years he was president of the Legal Adviser Publishing company.

Mr. Johnson had served as regent of the Garden City council of Royal Arcanum and president of the Press council of the National Union. Surviving are a daughter, Mrs. S. T. T. Clark of Galveston, Tex., and two sons.

LOUIS C. BRAUDY, BROKER, IS TAKEN BY DEATH AT 58

Louis C. Braudy, 1031 Hyde Park boulevard, real estate and bond broker, died yesterday in the Mercy hospital after an illness of five months. He was 58 years old.

Mr. Braudy was born in Detroit, Mich., and moved to Grand Rapids where he lived until ten years ago when he came to Chicago. He was a member of the Standard club and a director of the K. A. M. temple, 50th street and Drexel boulevard. Surviving are his widow, Estelle, a son and a daughter.

Funeral services will be held tomorrow at 9:30 a. m. from 936 East 47th street. Burial will be in Mount Mayriv cemetery.

Hold Services Today for Victor De Boer, 60

Funeral services for Victor De Boer, a resident of the northwest side for 43 years, will be held this afternoon from the chapel at 4338 Fullerton avenue. Burial will be in Eden cemetery. Mr. De Boer, who was 60 years old, died Monday in his home at 2519 North Sayre avenue. He is survived by the widow, Henrietta, four sons, and two daughters.

ARMS AND LEGS LIKE POLISHED MARBLE

No ugly hair—no razor stubble—no shadow need spoil the smooth perfection of marble-like limbs. Before you appear in the semi-nudity of summer sports apparel, use DeMiracle, the liquid depilatory that removes every trace of unlovely leg and arm hair. Just pat DeMiracle lightly over the surface—wait three minutes—then wash hair away with cold water.

REMOVES UNSIGHTLY HAIR

Unlike the masculine razor, DeMiracle, the truly feminine hair remover, leaves no stubble. Infant-smooth skin follows its use, and it does not promote a coarser, faster regrowth. DeMiracle is the indispensable aid to feminine loveliness.

Satisfaction Guaranteed Or Money Refunded

DeMiracle SPECIAL NOW $1.00 Size.. 67c
$2.00 Size Now $1.33
AT ALL DRUG AND DEPARTMENT STORES

JOHN MIEHLE JR., PRINTING PRESS BUILDER, IS DEAD

John Miehle Jr., brother of the late Robert Miehle, inventor of the printing press bearing the family name, died yesterday at his home, 2307 West North avenue, after an illness of five years. He was 79 years old.

Mr. Miehl financed construction of the first Miehle press in 1900 and was affiliated with the Miehle Printing Press Manufacturing company for 25 years. Later he worked for the Huber Printing Ink company.

Funeral services will be held tomorrow in the Humboldt Park commandery building, Kedzie and Fullerton avenues. Burial will be in Acacia park cemetery. Mr. Miehle is survived by his widow and a son, Leonard.

FIRST U. S. HEAD OF GOLD STAR MOTHERS DIES

Rochester, N. Y., July 15.—[Special.]—The first national president of the American Gold Star Mothers, Mrs. Elizabeth I. Millard, who gave much of her time to the cause of disabled and destitute war veterans, died today in her home at East Rochester. She was 74.

Mrs. Millard was long active in club and charitable work. Her son, Murray M. Millard, died in France in one of the last battles of the world war.

Only a few days ago Mrs. Millard was made honorary state chaplain for life of the Veterans of Foreign Wars at their annual convention at Troy.

OFFERING CHICAGO'S FINEST SERVICES

at lower prices because Lain leads in Chapel volume. Imperial Quartet, Organist and Organ with all Chapel services. Complete funerals as low as $110.

Lain & Son 63RD. AND HARVARD WEN. 0025 UNDERTAKERS

CEMETERIES.

FOR SALE — FAMILY LOT, FIFTEEN graves, Rosehill. Telephone Holmes. Randolph 1660.

LEAVING CITY—WILL SACRIFICE 8 grave lot in choice section of Elmwood cemetery for $100. Graceland 9223.

4 GRAVE LOTS IN ACACIA; MONTROSE lot [6 graves]; nr. entrance. Kil. 4520.

BEAUTIFUL ACACIA PARK—CITY TRANS 4 grave lots as low as $99. Lack. 9640

MEM. PK., EVAN.—LG. 8 GR. VAULT LOT. Sec. Mem. 2. val. $600; sac., $275. Jun.3727

MEMORIAL PARK, EVANSTON—LGE. 8 grave lot beau. loc. sec. 2; sac. Pal. 4738.

MONUMENTS AND MAUSOLEUMS.

MAUSOLEUMS—MONUMENTS . . . The old and reliable CHAS. G. BLAKE CO. 1000 E. 67th-st. Fairfax 9876 Erected anywhere Send for free booklet

POWERS GRANITE CO., INC. TRIBUNE TOWER. DELAWARE 3152

FUNERAL DIRECTORS.

O'HANLEY INC. FUNERAL DIRECTION perfection. 7705 Cottage Grove. Rad. 7705.

SKEELES-BIDDLE FAIRFAX 0120. EAST 63D AT EVANS.

BURIAL GARMENTS.

SPECIFY ESTELLE BURIAL GARMENTS to your funeral director or visit our showrm. at 2600 N. Western-av. Humb. 7948.

DEATH NOTICES

In Memoriam.

ADAMOWSKI—Max Adamowski. In loving memory of our dear husband and father, who passed away seven years ago today, June 16, 1929.
Gone but not forgotten.
WIFE AND CHILDREN.

MADSON—Charles Madson. In loving memory of my dear departed husband, who passed away one year ago today. Gone but not forgotten.
Loving Wife, MRS. MARY MADSON.

Fraternal Notices.

BEEHIVE LODGE, No. 909, A. F. & A. M.—Max A. Kaplan. Funeral Friday, 10 a. m., at chapel, 3125 Roosevelt road. Interment I. O. B. A. cemetery, Waldheim. Members please attend.
EDWIN S. BERNSTEIN, Master.
JOSEPH A. BERKMAN, Secretary.

ALLEN—Sylvester Allen, July 15, 1936; husband of late Duenna, father of Mrs. Lylle Sarsfield, T. G. Allen, Mrs. Bess Hanna. At rest at funeral home, 2346 W. Madison street. Interment at Bluffs, Ill., Friday, a. m.

BASSETT—Augusta Siegel Bassett, at Louisville, Ky.; beloved wife of Walter T. Bassett, mother of Herbert W. Siegel, sister of Antoinette and Clara Wolff and the late Martha Jahn. Services Saturday, 3:30 p. m., at chapel, 720 Lake street, Oak Park. Interment Waldheim cemetery.

BATTERSHAW—Mary Allen Battershaw, nee O'Connell, mother of Mrs. Ed. Vassar, Claude Allen and J. H. Battershaw, sister of Sister Mary St. Richard, B. V. M. Funeral Friday a. m., from 504 Liberty street, Indiana Harbor, to St. Patrick church, at 9 a. m. Burial Mount Olivet.

BEVANS—Ray O. Bevans, 6031 Drexel boulevard, July 14, 1936; beloved husband of Emelyn Bevans, nee Palmer; father of Charles, brother of Clarence A. Bevans and Mrs. Charles J. Klock. Services at chapel, 63d and Harvard, Friday, July 17, at 3 p. m., under auspices of John B. Sherman lodge, No. 880, A. F. & A. M. Interment Oak Woods. Member of Medinah Temple, A. A. O. N. M. S.

BLOYE—Ernest Bloye, July 15, of 6334 Union avenue, father of Mrs. Blanche Lindsay and Raymond Bloye. Funeral services at memorial chapel, E. 63d street and Evans avenue, Saturday, July 18, 1936, at 1 p. m. Interment Mount Greenwood. Member of Mistletoe lodge, No. 142, Sons of St. George.

BOREL—Christine Borel, July 14, of 24 South Leavitt street; sister of Mrs. Barbara Cassel, Anthony De Bano of West Bend, Wis., and Mrs. Helen Buckett, devoted friend of Mrs. Mary E. Lozier. Funeral Friday, July 17, at 9:30 a. m., from chapel, 214-216 South Western avenue, to St. Malachy church, where high mass will be celebrated.

BOWERS—Abraham Bowers, 423 Englewood avenue, July 14, 1936; beloved husband of Elizabeth Bowers, father of Walter A., Matthew A., A. Martin Bowers, and Mrs. Ruth Piette. At chapel, 63d and Harvard, until 6 p. m. Thursday, July 16. Services 8 p. m. Thursday, at Englewood Baptist church, Stewart and Englewood avenues. Interment Clarkshill, Ind.

BRAUDY—Louis C. Braudy, beloved husband of Estelle, devoted father of Louis Jr. and Elinor, brother of Samuel G., Harold, Anna Kobak, Rose Friedman, and the late Lena Deutsch. Funeral services Friday, July 17, at 9:30 a. m., at chapel, 936 E. 47th street. Grand Rapids, Mich., papers please copy.

BRISTOL—William Sibley Bristol, July 14, 1936; husband of Fannie Slee Bristol, father of Charles William Bristol and Ethel Bristol Wood. Funeral 2:30 p. m. Thursday, July 16, 1936, at chapel, 4152 Sheridan road. Burial Oak Woods cemetery. Kindly omit flowers.

BROWN—Michael Brown, beloved husband of Mary, nee Lane, fond father of Mrs. Charles Tucker, Sister Mary Basilia, R. S. M., Mrs. F. J. McGrath, and James Brown. Funeral Friday, July 17, 9 a. m., from residence, 7939 S. Elizabeth street, to St Sabina church. Burial Mount Olivet.

BUSSEY—William Thompson Bussey, 1339 Thorndale avenue, husband of the late Ella M., father of Cornelia and Mrs Irene Meloy. Services Thursday, 2:30 p. m., Rosehill cemetery chapel.

CANN—John F. Cann, July 15, 1936; beloved husband of the late Mary Cann, father of Andrew J. and Roy R. Cann. Resting at funeral home, 318-320 N. Central avenue, Austin. Funeral Thursday, 2 p. m. Interment Forest Home.

COCO—Antonio Coco, beloved husband of Agatina [nee Panebianco], dear father of Charles, Sam, Louis, Alfred and Henry, fond brother of Carmela Pulverenti, John, Joseph and Carmelo. Funeral Friday, 8:30 a. m., from residence, 2416 Wentworth avenue, to Maria Incoronata church. Interment St. Mary cemetery.

DE BOER—Victor B. De Boer, July 13, 1936, age 60 years, beloved husband of Henrietta [nee Beerthuis], dear father of Bernard, Willard, Regina, Victor, and George De Boer and Catherine Keune, fond brother of George, William, Samuel De Boer and Sadie Smith, grandfather of Virginia, Bernetta and Ida Lou De Boer. Member of Community lodge, No. 7, I. O. O. F., and Holland American Aid society. Services Thursday, 2 p. m., at funeral chapel, 4338 Fullerton-avenue. Interment Eden.

DONOVAN—Abbie Flanigan, beloved wife of
DONOVAN—Abbie Flanigan Donovan, beloved wife of the late James, fond mother of James F. and William D. Donovan, sister of Mrs. Hannah Murphy, Mrs. M. J. Sarsfield and late Nellie Knight, Mary Lennon, Edward, and Timothy Flanigan. Funeral Saturday, 9 a. m., from late residence, 8016 S. Paulina street, to Little Flower church. Interment Calvary. Yards 0662.

EICH—Marie A. Eich, July 14, 1936, late of 3823 Van Buren street, Bellwood; beloved wife of the late Christoph Eich, fond mother of Phillip, Carl, Rose, Sophie Baumann, and the late Barbara Fischer. Funeral services Friday, 2 p. m., at chapel, 5149 N. Ashland boulevard, at Foster. Interment Montrose. Longbeach 5147.

ELTON—Harry S. Elton, July 15, beloved husband of Helen Jean Gaffney Elton. Burial Rochester, N. Y.

FITZGERALD—William H. Fitzgerald at Edward Hines hospital, brother of James and Mary. Services at home of sister, 3412 Wallace street, Saturday. Complete notice later. Boulevard 8346.

GEHLERT—Alvine Gehlert, beloved wife of the late Arthur R., fond mother of Arthur R., Ralph H., Mrs. Meta M. Mau, dear sister of Amelia Robinson and the late Herman Busch. Services Thursday, July 16, at 2 p. m., at chapel, 3154 N. Clark street. Cremation Montrose.

GOLDSTEIN—Jacob S. Goldstein, son of the late Raphael and Nettie, husband of the late Johanna, fond father of Joseph and Ralph, brother of Meyer and Joe, and Anna Rabinowitz of New York City. Funeral at chapel, 3021 Fullerton-av., 2 p. m., Thursday, to Tiptherith Zion, Waldheim.

GOULD—Hattie Gould, beloved wife of the late David L., dear mother of Morris, Jeanette Kramer, Arthur H., Harry, Rose Eistenstadt, Anna, Jacob, and the late Abraham I. Funeral Thursday, 10 a. m., at chapel, 3125 W. Roosevelt road. Interment Jewish Waldheim. Please omit flowers.

HARDY—Sarah J. Hardy, July 14, 1936, at the home of her daughter, Mrs. N. W. Simpson, Maplewood, N. J. Services Friday, at 2 p. m., at chapel, 520 Burlington avenue, La Grange. Burial La Grange cemetery.

HAUN—Emilie Haun [nee Krueger], July 15, age 86 years, at home, 5842 N. Artesian avenue, beloved wife of the late Reinhard, fond mother of Albert, Lena Schieneman, and William, sister of Herman Krueger, 3 grandchildren and one great-grandchild. Funeral Friday, July 17, at the convenience of the family. Interment Montrose cemetery.

HAYNES—Charles Nelson Haynes, July 14, suddenly, age 86, at summer camp of his daughter, near Lac du Flambeau, Wis. He was the beloved husband of the late Gertrude Smith Haynes, fond father of Mrs. E. Frank Young and the late Harold Haynes. Born in Sudbury, Mass., Feb. 27, 1850. Funeral 2 p. m., July 17, at Madison. Interment Madison, Wis.

HEALY—Capt. James H. Healy, late of 1125 Morse avenue, husband of Eva Talcott Healy, brother of Ella Hemingway of Chicago and Kittie O'Connor of Syracuse, N. Y. Member of Birchwood lodge, No. 1012, A. F. & A. M.; Rogers Park chapter, No. 689, O. E. S.; Medinah temple, and veteran member of Oriental Consistory and Retired Firemen's association. Resting at funeral home, 6959 N. Clark street. Funeral services at St. Paul by the Lake church, Estes and Ashland avenues, Saturday, 2 p. m. Interment Rosehill.

HROUDA—Joseph Hrouda, beloved father of Anna Kozak, dear brother of John and Anna Schewe. Funeral Thursday, 9:30 a. m., from chapel, 3814 W. 26th street, to Blessed Agnes church. Interment Resurrection cemetery. Information, Lawndale 3767.

HUMBLE—Thomas I. Humble, husband of Jessie Hill Humble, father of Edwin Hill Humble and Hazel H. Moore. Services at memorial chapel, 5206 Broadway, 3 p. m. Friday. Interment Memorial Park cemetery. Wichita, Kas., papers please copy.

IMPICCICHE—Joseph Impicciche of 3745½ West Chicago avenue, beloved husband of Theresa, loving father of Albert, dear son-in-law of Mr. and Mrs. Frank Bianco. Funeral Saturday, July 18, at 8:30 a. m., from 4033 West Crystal street to Our Lady of Angels church, 909 North Avers avenue. Interment Mount Carmel cemetery.

KADLETZ—Chester Kadletz, beloved husband of Nellie, fond brother of Arthur, Edward, and Mrs. Anna La Flare. Member of Logan Square lodge, No. 891, A. F. & A. M., and Veterans of Foreign Wars. Services 2:30 p. m. Friday at chapel, 1648 W. 63d street. Interment Fairmount.

KAMINSKI—Joseph Kaminski, passed away July 15, 1936, husband of Mary, father of Frank, Anthony and Sophie Wojtkowski, father-in-law of Walter Wojtkowski. Funeral Friday, July 17, at 9:30 a. m., from chapel, 3044 Cermak road, to St. Casimir church. Interment St. Joseph cemetery.

KAPLAN—Max Kaplan, late of Hammond, Ind., beloved husband of Rose, dear son of Rebecca and the late Louis, brother of Irving, Pauline Hollander and Etta. Funeral Friday, 10 a. m., at chapel, 3125 W. Roosevelt road. Interment Jewish Waldheim. Late member of Beehive lodge, No. 909, A. F. & A. M., the Grotto, the Medinah Athletic club, and B. P. O. E.

KING—John H. King, July 15, late of 6307 N. Mozart street, husband of the late Irene King, beloved father of Mary Irene Kennedy, Margaret, and John Jr., brother of Bessie Bittourna, son of Peter R. and Mary King. Funeral services, Saturday, 10 a. m., at St. Timothy church. Interment Calvary. Remains at funeral home, 2410 W. North avenue.

LASLEY—Fred L. Lasley, beloved husband of the late Ella R. Lasley, fond father of Mrs. Evelyn M. Woolsey of Madison, Wis.; brother of Mrs. Anna Tett, Grace and Frank Lasley. Funeral Friday, 1 p. m., at chapel, 2346 W. Madison street. Interment Forest Home cemetery.

LEHMAN—William Lehman, suddenly, of 2955 Archer avenue, beloved husband of Emeli Lehman, nee Feicho; fond father of Elsie Hintz, Elmer Lehman, Edmund, Otto, and William Wendland, and Emma Huscher, brother of Louis Welke. Funeral from chapel, 1145 West 31st street, Friday, July 17, at 1:30 p. m., to Holy Cross Lutheran church, 31st place and Racine avenue. Interment Bethania. Call Lafayette 6646.

MARTIN — Lotta Louise Martin, July 12, 1936, at her home, 627 11th street, Wilmette, Ill.; wife of Harry L. Martin, sister of Mrs. Guy S. Osborn, Mrs. P. Franklin, and Mrs. Rose A. Reynolds. Funeral services were held Tuesday afternoon. Interment Memorial Park. Washington, D. C., papers please copy.

McNAMEE—William Meredith McNamee, beloved father of Nellie, Luda, William, and Mrs. Maude M. Briggs. Services at chapel, 63d and Harvard, Friday, 11 a. m. Interment private at Oak Woods.

MEAGHER—Mary A. Meagher, nee Tuohy, beloved wife of the late Michael, fond mother of Helen. Funeral Thursday, 9 a. m., from her late residence, 535 W. 65th place, to St. Bernard church. Interment Mount Olivet. Please omit flowers.

MERTL—Marie Mertl of 2538 S. Spaulding avenue, beloved mother of Lillian, Anna, Blanche, Myrtle, and Joseph, sister of Anna Kacha and John, Frank, James, and Albert Kratochvil. Funeral 1:30 p. m. Friday, July 17, at chapel, 3440 W. 26th street. Interment Bohemian National cemetery.

MIEHLE—John Miehle Jr. of 2307 W. North avenue, beloved husband of Katie, dear father of Leonard. Funeral services Friday, at 2 p. m., at Humboldt Park commandery asylum, 2410 N. Kedzie boulevard. Interment at Acacia Park cemetery. Remains at rest at funeral home, 3301 Fullerton avenue, until 12 noon Friday. Past master of Humboldt Park lodge, No. 813, A. F. & A. M.; past high priest of Northwest chapter No. 224, R. A. M.; charter member of Humboldt Park commandery, No. 79, K. T., Oriental consistory; past worthy grand patron of O. E. S. of Illinois; past patron of Golden Rod chapter No. 205, O. E. S.; past watchman of Shepherds of Bethlehem, shrine No. 1, and past supreme guardian of Job's Daughters.

MONTGOMERY — Virginia Montgomery of Evanston, fond sister of Mrs. Mame Berwyn. Services Friday, 3 p. m., at Graceland cemetery chapel.

MUENCHAU—Anna Behrens Muenchau [nee Rangel], age 82 years, beloved wife of the late Waldemar, fond mother of Mrs. Matilda Eckart and Mrs. Elise Herzberg, dear grandmother of Gladys Herzberg. Funeral Friday, at 2:30 p. m., at chapel, 4138 Madison street. Interment Waldheim.

MURNANE—Michael J. Murnane of 5465 Greenwood avenue, beloved husband of Margaret Hyland Murnane, loving father of Edward and Mary, brother of Edward B., John F., Patrick E., James E., Matthew W., Mrs. M. M. Connery, Mrs. James Gatley, the late William, Cornelius, Maurice Murnane and Mrs. Ellen Peters. Native of Cahir, County Tipperary, Ireland. Funeral Friday, July 17, at 9 a. m., from funeral home, 1222 E. 47th street, to St. Thomas the Apostle church. Interment Holy Sepulchre.

MURPHY—Mary G. Murphy [nee Jamison], beloved wife of the late John, fond mother of Mrs. Mary Kriz, Mrs. Elizabeth Dwight, Owen Murphy, and the late Mrs. Theresa McNulty, Mrs. Margaret Ganey, and Dave Murphy. Funeral Saturday, July 18, 10:30 a. m. from late residence, 1058 North Crawford avenue, to Our Lady of the Angels church. Interment Mount Olivet. Merrimac 9890.

NEWBANKS—Edward Curry Newbanks, July 12, at Albuquerque, N. M.; beloved brother of Caroll J., Ruby M., Walter H., Arthur M., Mrs. Lucille Marvin and Mrs. Cora Fisher. Interment at Bement, Ill., Friday, July 17.

PARRY—Thomas F. Parry, husband of the late Fanny Stribley Parry, father of Mrs. Helen Dean, Louise, and Amie Parry, brother of Alice, Emma, Laura, and Martha of Cincinnati, O. Member of Austin Lodge, No. 850, A. F. & A. M. Funeral at his home, 3310 Fulton boulevard, Saturday, July 18, at 2 p. m. Interment Oakridge cemetery.

PECHERSKY—Emma Pechersky, 4824 N. Spaulding avenue, beloved wife of Michael, fond sister of David, Ike, and Max Levin. Funeral services today, at 3 p. m., at chapel, 3140 Lawrence avenue. Interment Jewish Waldheim.

QUINN—The Rt. Rev. Msgr. Thomas F. Quinn, pastor of St. Sylvester church, beloved son of the late Francis and Mary Quinn, brother of Edward, Mrs. Sweeney, Miss Margaret Quinn of Ireland, Anna Marie, Bridie, and Mrs. P. J. Duffy of Deerfield, Ill., and the late Rev. Francis P. and Maurice. Remains at rectory, 2157 Humboldt boulevard, until Friday evening. Remains will then lie in state in St. Sylvester church until Saturday morning. Office of the dead at 10 a. m. Solemn requiem high mass at 10:30 a. m. Interment Calvary. Please omit flowers.

REILLY—Robert J. Reilly, dearly beloved son of Patrick and Cecelia, nee McGovern; fond brother of Patrick Jr., Rose, William, and the late Mary. Funeral Friday, July 17, at 9:15 a. m., from funeral home, 5023 Chicago avenue, to St. Vincent Ferrer church. Interment All Saints'.

RISCH—Mathias J. Risch, 49 years, beloved husband of Pauline, nee Miller, 3602 N. Hermitage avenue; fond father of Dorothy, Mrs. Eleanor Van Geertry, Lorine, and James. Funeral from chapel, 3413-19 Lincoln avenue, 9 a. m., Friday, July 17, to St. Andrew church. Interment St. Joseph cemetery. For information call Graceland 2424.

ROBINSON—Catherine McMahon Robinson, beloved wife of the late George, loving mother of George, William and the late Isabelle and Thomas Robinson. At chapel, 4313 Madison street. Funeral Friday, at 9 a. m., to St. Thomas Aquinas church. Burial Mount Carmel. Austin 1137.

ROPATA—Casmer Ropata, July 14; beloved husband of the late Frances [nee Klinger], fond father of John and Ignatius Ropata, Mary Kalish, Anna Tomasik, Elizabeth, and Josephine. Funeral Friday, July 17, at 9 a. m., from chapel, 3313 Irving Park boulevard, to Immaculate Heart of Mary church, Irving Park. Interment St. Adalbert cemetery.

SALE—Annie T. Sale, beloved wife of the late Dr. Harry W., mother of Mrs. H. B. Dunning of Maywood, Mrs. C. D. Lamberton of Berlin, Wis. Services and interment Friday, 11 a. m., standard time, at Whitewater, Wis.

SCHENDORF—Henry C. Schendorf, July 14, 1936; husband of Margaret, father of Winfield and Howard Schendorf, Margaret Bowden, Alice Dillon, Ruth Bowles, and June Day. Resting at 625 Central avenue, Highland Park. Services at 10:30 a. m., Thursday, July 16, at St. James Catholic church, Highwood. Interment North Shore cemetery.

SCHULER—Bessie May Schuler, 8102 Harvard avenue, July 14, 1936; beloved wife of John Schuler, mother of Mrs. Bertha Rutter. Services at chapel, 63d and Harvard, Friday, July 17, at 1 p. m. Interment Mount Hope.

SHLAY—David Shlay, beloved husband of Rose, dear father of Joe, Harry, Sophie Brainin, Belle and Mary, and eight grandchildren. Funeral Thursday, 11 a. m., at chapel, 3125 W. Roosevelt road. Interment Jewish Waldheim.

SHANKS—Paulina Shanks, beloved mother of Dr. Joseph, Abe, Lena Gold, and Dorothy. Services Friday, 2:30 p. m., at chapel, 3600 W. Roosevelt road.

SHEEHAN—Peter F. Sheehan of 3104 E. 91st street, beloved husband of Mary K. At chapel, 3000 E. 79th street, until Thursday, 9 p. m. Saginaw 5829.

SOMMERS—Anna Sommers, beloved wife of Marcus Sommers, dear mother of Rose Hamburg, Edward of Omaha, Neb., Joseph, Earl of Detroit, Mich.; Samuel of Los Angeles, Cal.; Gussie Broudy and Lillian Rosenthal, grandmother of Lee R. and Herbert Hamburg, Marvin Sommers; Harriet and Betty Sommers, Marshall and Betty Ruth Rosenthal. Services at chapel, 3021 Fullerton avenue, 12 noon, Thursday.

SOUKUP—Mary Soukup [nee Cizek], late of 1927 South 58th avenue, Cicero; beloved wife of the late Peter Soukup, dear mother of Mae Callapy, Otilla Novotny, Helen, Edward Roy, the late Emma Hlava, and George. Funeral Saturday, July 18, 1936, at 10 a. m., from chapel, 6716 West 16th street, Berwyn, thence to family mausoleum at Bohemian National cemetery. Berwyn 114.

STITT—Guy S. Stitt, July 15, 1936, formerly of Englewood; brother of Earl K. and LeMoine D. Stitt and Mrs. John Carlson of Boston, Mass. At chapel, 415 W. 63d street. Funeral Friday, 10 a. m. Interment Mount Greenwood.

STOCKWELL—Edward Stockwell, late of 854 North Clark street; passed away July 13, 1936. Funeral services Friday, July 17, at 9 a. m., at funeral home, 1353 Devon-av.

SOTOR—Bertha Sotor, July 14; wife of the late George Sotor, mother of Sam Sotor and Nick Sotor. Funeral services Friday, 1:30 p. m., at St. Constantine church, 61st and Michigan avenue. Interment at Evergreen Park.

STEFANI—Theresa Stefani [nee Torre], beloved wife of the late Dominick, fond mother of Peter, Jennie Bracki, John, Albert, and Bruno, sister of Jennie Visetti, Louis Torre, and Mary Rossi. Funeral from chapel, 708 N. Wells street, Friday, 9 a. m., to Assumption church. Interment Calvary.

SURPLESS—Ruth Surpless [nee Bower], 1041 Ashland avenue, Wilmette; beloved wife of James L., fond mother of James and infant son. Funeral services at chapel, 1118 Greenleaf avenue, Wilmette, Thursday at 2 p. m.

SWANSON—Nellie Swanson of 4738 N. Artesian avenue, age 74 years, dearly beloved wife of Charles, fond mother of Elmer, Mrs. Irene Staples, and the late Mrs. Edna Lynch. Funeral Friday at 2 p. m. at funeral home, 4710 N. Western avenue. Interment Rosehill.

SWEENEY—James Petty Sweeney, July 14, of 1424 South Crescent, Park Ridge; beloved son of James A. and Lillian Irene, nee Petty. Funeral services Friday, 1:30 p. m., at funeral home, 5200 N. Western avenue, corner Foster.

THOMAS—Minnie W. Thomas, beloved wife of the late Edward S., mother of Edward W., Florence and William S. Resting at funeral home, 851 E. 75th street, until 9 a. m., Friday. Interment Kendallville, Ind.

VALENTI—Donato Valenti, husband of Agatha, fond father of Frank, Lucy, and the late Cesidia Di Pirro, grandfather of Agnes, Lucy, Dan, and Mary Valenti and James, Anne, Lucy, and Nick Di Pirro. Funeral Saturday, July 18, at 9 a. m., from late residence, 832 Garibaldi place, to Our Lady of Pompeii church. Interment Mount Carmel.

VALHA—Ferdinand Valha, 2107 S. 56th court, Cicero, Ill., beloved husband of the late Marie, fond father of Ladislav, Mrs. Frances Ariend, Edward, and Mrs. Vlasta Cermak. Funeral Saturday, July 18, at 10 a. m., at chapel, 5820 W. Cermak road, Cicero. Kindly omit flowers. Information, call Cicero 243.

WALKER—Charles W. Walker, July 15, 1936; son of the late Charles and Rebecca Walker, brother of Edna, Ethel, Hazel, Lillian, and Earl. Resting at funeral home, 318-320 North Central avenue, Austin. Funeral Friday, 10 a. m. Interment Rosehill.

WATERS—Col. John F. Waters, July 14, at Veterans' Administration, Milwaukee; husband of Florence Wayne, brother of Jane Waters French Funeral Thursday, 10 a. m., at Administration, Milwaukee.

WEILER—Magdalena Weiler [nee Kirschten], July 14; beloved wife of the late Joseph, loving mother of Joseph J., Eva Gard, Frances Cruden, and Gerald A. Funeral Friday morning at 9:15 from mortuary, 1356 Wellington avenue, to St. Gregory church. Interment St. Mary cemetery, Techny, Ill.

WESTBERG—Frederick Nels Westberg, late of 8231 S. Throop street; beloved father of Ebba, Carl, and Ernest. Funeral at chapel, 1107 W. 79th street, at 2 p. m. Friday, July 17. Interment Oak Hill.

WILLIAMS—John E. Williams, July 14, of 811 S. Humphrey avenue, Oak Park, husband of Angie L., father of Richard G. and Frank L. and three grandsons. Services Thursday, July 16, at 2:30 p. m., at chapel, 124 Madison street, Oak Park, at Lombard avenue Interment Woodlawn. Member of Home lodge, No. 508, A. F. & A. M.; Aryan Grotto, Civil Legion, and Adelphi chapter, No. 820, O. E. S. Masonic services at cemetery.

ZIKA—Peter F. Zika, beloved husband of Margaret [nee Schweizer], son of Peter, brother of Mrs. Mary Krenek, Mrs. Emily Schalk, Mrs. Anna James, Mrs. Lillian Nystrom, and Frank Zika. Funeral Friday, 9:30 a. m., from chapel, 2346 West Madison street, to St. Angela church. Interment St. Adalbert cemetery.

BANK RESERVE BOOST SENDS U. S. LIENS DOWN

Trade in Governments Is Largest in Weeks.

BOND AVERAGES

[Compiled by the Associated Press.]

	20 Rails.	10 Indus.	10 Util.	10 Fgn.
Net change	none	—.1	—.2	—.2
Wednesday	93.3	103.3	102.7	69.6
Previous day	93.3	103.4	102.9	69.8
Month ago	92.6	102.7	102.0	69.9
Year ago	81.7	98.4	96.9	69.4
1936 high	94.3	104.1	102.9	72.0
1936 low	86.9	101.8	99.3	67.6
1935 high	87.8	102.2	99.8	70.4
1935 low	76.4	92.2	84.5	65.5
1932 low	45.8	40.0	64.6	42.2
1928 high	101.1	98.9	102.9	100.5

10 LOW YIELD BONDS.

Wednesday	111.7	Prev. day	111.7
Month ago	112.0	Year ago	110.4
1936 high	112.3	1936 low	110.2
1935 high	110.7	1935 low	107.9
1928 high	104.4	1932 low	86.8

New York, July 15.—[Special.]—Raising bank reserve requirements 50 per cent, effective Aug. 15, influenced treasury bonds more than any other type in today's market, causing declines which at the lowest level averaged about a quarter point. Although it is generally conceded that anything tending to raise the yield on government bonds would eventually have the same effect upon high grade corporate issues and municipal credits, gilt-edged bonds in the latter categories were firm today.

Trading in government bonds today was the largest it has been in many weeks. In this connection, however, it was noted that most of the buying and selling was for the direct account of dealers attempting to anticipate the effect the reserve ruling will have on the investment policy of banks.

Bids Scaled Down.

More significant than the decline in bond prices was the scaling down of bids on short term notes, particularly those selling on a "negative yield" basis.

The view in government bond circles is that, with the next piece of treasury financing not likely until Dec. 15, banks have five months in which to adjust portfolios to meet the new requirements. It is estimated that, on balance, the government security market should not necessarily lose any material volume of banking funds. After the decline in treasury prices this morning the market made a rather impressive recovery.

Second Grade Issues Rise.

There was further improvement in second grade and speculative bonds, embracing a broader list. Gains of a point or more were recorded in Alleghany 5s of 1950, Boston and New York 4s, Milwaukee general 4½s, Colorado Industrial 5s, Lehigh Valley general 4s and 4½s, New Orleans and Northeastern 4½s and Pressed Steel Car 5s.

A sharp break in Czechoslovak bonds was the principal event in the foreign list.

COCOA.

NEW YORK, July 15.—[Special.]—Buying of cocoa futures credited to manufacturing interests disclosed a lack of pressure and prices advanced 12 to 13 points to within a few points of the highest level of the season. Sales were 483 lots of 30,000 lbs each. Closing bids in cents per pound: July, 6.11c; September, 6.12c; December, 6.22c; January, 6.25c; March, 6.32c; May, 6.40c; July, 1937, 6.46c.

INVESTORS' GUIDE

Thursday, July 16, 1936.

[Copyright: 1936: By The Chicago Tribune.]

Westinghouse Air Brake.

Investors' Guide: Will you please send me available information on Westinghouse Air Brake?—F. W. J.

Answer: Westinghouse Air Brake company traces its history back to 1869, and is an outstanding factor in the railway equipment industry, both in this country and abroad. Plants are located in the United States, England, France, Germany, Italy and Australia. It manufactures about three-fourths of all air brakes for railroads in this country.

Union Switch and Signal company, a subsidiary, is one of the nation's two largest producers of railway signaling systems and various safety devices.

As the financial position of the railroads became progressively worse, earnings of the company dwindled until a loss—the first in many years—was reported for 1933.

Increasingly larger purchases of equipment by the roads and more reconditioning of old cars has improved business materially in the last two years. The general uptrend of freight movements since the latter part of 1935 has provided further impetus to the betterment.

This company is in a key position to benefit from improvement in railroad business and finances. Its long term outlook is aided by the 1934 decision of a majority of leading railroads to equip within 10 years all existing and new freight cars with a new type of air brake.

Net income dropped from its second highest figure of $8,223,000 or $2.78 a share in 1929 to $1,421,000 or 46 cents a share in 1932. After the $660,000 loss in 1933, net income was $658,000 or 21 cents a share in 1934 and $922,000 or 30 cents a share in 1935.

The first quarter this year produced net of $514,000 or 17 cents a share, compared with loss of $174,000 in the first three months of 1935. More than $6,000,000 in orders was booked during the first quarter this year, the largest amount for any quarter since 1931.

The company has no funded debt, and its capitalization consists solely of 3,106,817 shares of no par stock, which deserve a fairly good rating.

Though dividend payments have exceeded net earnings by $10,500,000 in the last five years, large cash resources built up over a long period of years made it possible to maintain strong financial position.

The dividend rate of $2 annually was cut to $1 in 1932 and to 50 cents in the middle of 1934. Dividends of 25 cents a quarter are paid now.

NEW YORK BOND TRANSACTIONS

Wednesday, July 15, 1936.

Total sales, par value	$20,573,000	Total sales 1936 to date	$1,921,419,000
Year ago	9,577,000	Total sales 1935 to date	1,821,668,000

UNITED STATES GOVERNMENT LOANS.

Sales in thous.	Issue—	High.	Low.	Close.	Net chge.	Closing Bid.	Closing Asked.	Yield.	Close yr. ago.
16	Treasury 4¼s, 1947-'52	117.27	117.24	117.24	— .4	117.21	118	2.41	117.3
25	Treasury 3¼s, 1943-'45	108.2	108.2	108.2	— .6	107.31	108.3	2.04	106.23
77	Treasury 4s, 1944-'54	113.5	113.2	113.2	— .3	113.2	113.6	2.27	112.4
29	Treasury 3¾s, 1946-'56	111.11	111.11	111.11	— .6	111.10	111.15	2.41	110.18
50	Treasury 3⅜s, '40-'43 June	108.7	108.7	108.7	— .6	108.9	108.12	1.18	108.22
1	Treasury 3⅜s, 1943-'47	108.6	108.6	108.6	— .11	108.6	108.10	2.08	......
583	Treasury 3¼s, 1944-'46	107.23	107.20	107.20	— .5	107.20	107.23	2.16	106.15
102	Treasury 3¼s, 1949-'52	106	105.28	106	— .2	105.29	106	2.59	105.4
210	Treasury 3s, 1946-'48	105.11	105.6	105.6	— .7	105.4	105.9	2.40	103.28
5	Treasury 3s, 1951-'55	104.21	104.20	104.21	— .1	104.19	104.21	2.68	104.4
1,170	Treasury 2⅞s, 1955-'60	102.10	102.4	102.6	— .11	102.5	102.6	1.72	101.23
254	Treasury 2¾s, 1945-'47	103.23	103.17	103.20	— .4	103.18	103.22	2.30	......
1,171	Treasury 2¾s, 1948-'51	102.4	101.31	102	— .7	102	102.2	2.54	......
4,279	Treasury 2¾s, 1951-'54	101.8	100.31	101.2	— .12	101.1	101.2	2.66	......
30	Fed Farm Mtg 3s, 1947	103.30	103.24	103.24	— .6	103.29	104	2.27	102.23
176	Fed Farm Mtg 3s, 1949	103.11	103.2	103.4	— .6	103.5	103.6	2.56	102.18
1	Fed Farm Mtg 3¼s, 1964	104.11	104.11	104.11	— .4	104.2	104.6	2.62	......
190	Home Own Ln 3s A, 1952	102.27	102.23	102.23	— .10	102.23	102.24	2.61	102.15
808	Home Own Ln 2¾s, 1949	101.14	101.8	101.8	— .12	101.8	101.10	2.32	101.4
2	Home Own Ln 2¼s, '42-'44	101.11	101.11	101.11	— .9	101.8	101.12	2.01	......

UNITED STATES TREASURY NOTES.
[Quoted by C. F. Childs & Co.]
[Fractional parts of quotations are in 32ds of 1 point.]

Millions outstanding.	Series and Maturity.	Bid.	Asked.	Yield.
514	D 1½s, Sept. 15, 1936	100.30	101	—24-32
357	B 2¾s, Dec. 15, 1936	101.28	101.30	—51-64
428	C 3s, Feb. 15, 1937	101.31	102.1	—19-64
502	B 3s, April 15, 1937	102.12	102.14	—13-64
817	A 3¼s, Sept. 15, 1937	103.25	103.27	— 2-32
277	A 2⅝s, Feb. 1, 1938	103.22	103.24	.19
455	C 3s, March 15, 1938	104.18	104.20	.21
618	B 2⅞s, June 15, 1938	104.22	104.24	.38
596	D 2½s, Sept. 15, 1938	104.6	104.8	.52
942	C 1⅛s, March 15, 1939	101.20	101.22	.86
1,294	A 2⅛s, June 15, 1939	103.10	103.12	.95
526	B 1⅜s, Dec. 15, 1939	101.10	101.12	.96
1,378	A 1⅜s, March 15, 1940	101.28	101.30	1.09
738	B 1½s, June 15, 1940	101.11	101.13	1.13
737	C 1½s, Dec. 15, 1940	101.5	101.7	1.22
677	A 1½s, March 15, 1941	101.4	101.6	1.24
504	B 1⅜s, June 15, 1941	100.19	100.21	1.24

DOMESTIC.

[illegible]

FOREIGN.

5	SerbsCtsSl 8s'62	25½	25¼	25⅛	+ 1⅛
5	do 7s '62	23⅞	23⅞	23⅞	+ ⅝
3	SilesiaProv7s'58	41⅝	41⅝	41⅝	+ ⅝
4	Sydney 5½s '55	105	104¾	104⅞	— ¾
3	TaiwanElP5½s'71	78	77⅞	77⅞	— ½
3	TokioCity 5½s'61	77	76½	77	+ ½
26	TokioElLt 6s'53	78⅝	78⅛	78⅛	— ⅜
5	UjigawaElP7s'45	97	96½	97	+ ¼
2	UnStlWk6½s'51A	28¼	28¼	28¼	+ ¼
49	Uruguay 6s '60	59⅝	58	58	— 1
8	Warsaw Cty 7s'58	38⅛	37	37	— 2
5	WestphUElP6s'53	24	24	24	....
2	Yokohama 6s '61	81	81	81	....

xin—Ext interest. ct—Certificates.

MONEY AND EXCHANGE

Money rates are quoted by Chicago banks as follows: Customers' commercial loans, 3@5% nominal; collateral loans, 4@5% nominal; bankers' loans, 1½@2% nominal; bankers' acceptances, 60-90 days, 3/16@⅞%; 120 days, ½@1/16%; 150-180 days, ½@⅝%.

NEW YORK MONEY MARKET.

NEW YORK, July 15.—(AP)—Call money steady, 1% all day; price commercial paper, ¾%; time loans steady, 60 days to 6 months, 1¼%; bankers acceptances unchanged; rediscount rate, New York Reserve bank, 1½%. Bar silver steady and unchanged at 44¾c.

FOREIGN MONEY MARKET.

LONDON, July 15.—(AP)—Bar silver firm, ⅛d higher at 19¾d. [Sterling price equivalent to 44.67 cents.] Bar gold advanced 2d to 139s. [Sterling price equivalent to $34.93.] The Bank of England today bought £4,589 in bar gold. Money and discount rates unchanged.

PARIS, July 15.—(AP)—3% rentes, 68f 60c; 4½% rentes, 72f 95c; exchange on London, 75f 85c. The dollar was quoted at 15f 8½c.

FOREIGN EXCHANGE.
[Quotations are in American cents.]

	July 15.	July 14.	Wk.ago.	Yr.ago.
London	502.81¼	502.625	502.00	496.37½
Paris	6.63⅜	6.63¼	6.63 1/16	6.62¾
Italy	7.89½	7.89½	7.88	8.23½
Belgium	16.92½	16.93½	16.91	16.93
Switzld	32.77	32.79	32.76	32.80
Holland	68.19	68.25	68.11	68.25
Denmark	22.45	22.44	22.42	22.17
Sweden	25.93	25.91	25.89	25.62
Norway	25.27	25.25	25.23	24.95
Spain	13.75	13.74	13.74	13.75
Germany	40.39	40.37	40.35	40.40
†Do	26.25	26.25	26.25	.....
‡Do	21.75	21.60	21.65	.....
Austria	*18.90	18.90	18.90	18.98
Poland	18.95	18.95	18.95	18.95
Greece	.94½	.94½	.94½	.94¾
Rumania	.76	.76	.76	1.01
Jugo-Slavia	2.31	2.31	2.31	2.31
Czechosl	4.16	4.16	4.16	4.18⅜
Finland	2.22	2.22	2.22	2.19½
Canada	99.87½	99.87½	99.88½	99.84⅜
Argentine	27.35	27.25	27.35	26.60
Brazil	*8.72	*8.61	7.61	8.61½
Hongkong	32.50	32.55	32.43¾	52.75
Shanghai	30.25	30.25	30.37	39.00
Japan	29.37	29.38	29.38	29.22
India	38.00	37.98	37.93	37.50
Chile	5.25	5.25	5.25	5.30
Singapore	59.00	59.00	59.05	57.80
Hungary	19.90	19.90	19.90	29.75
Mexico	27.85	27.83	27.85	27.90

*Nominal. †Registered travel. ‡Registered commercial.

BANK STOCKS

CHICAGO.

	Yesterday. Bid.	Yesterday. Ask.	Tuesday. Bid.	Tuesday. Ask.
American Natl	215	225	214	225
Central Republic Co.	20½	21½	21	22
Chicago Title	167	170	166	169
City National Bank	121	126	120	125
Continental Illinois	162	164	163	165
Do cts ben int	.45	.55	.45	.55
First National	278	282	277	281
Harris Trust	395	410	395	410
Lake Shore Tr	65	75	65	75
Mercantile Trust	140	150	140	150
Merchandise Bank	255	265	250	260
National Boulevard	165	180	165	180
National Builders	60	65	60	65
Northern Trust	800	820	800	820
Personal Loan	160	170	160	170
Terminal National	28	30	28	30

NEW YORK.

	Bid.	Ask.		Bid.	Ask.
B of Man	28½	30	First Na.	2015	2055
Bkrs Tr.	64½	66½	Guaranty	321	326
Cen Han.	127	130	Irving Tr.	16	17
Chase Nat	48	50	Manfs Tr.	48½	50½
Chemical	60½	62½	Natl City	41	43
Commc	185	191	N Y Tru.	113	136
Cont	18¾	20¼	Public	45	47
Corn Ex.	66¼	67¼	TitleG&T	11½	12½
Emp Tr.	23	24			

INVESTMENT COMPANIES

	Bid.	Ask.		Bid.	Ask.
Affil F Inc.	1.97	2.15	NABdT c	74.25	78.50
Amerx Hd.	24.00	25.25	NAmTrSh	2.65	....
Am Bus S	1.18	1.28	Do '55	3.51	....
Cent Sh T.	26.52	28.51	Do '56	3.46	....
Corp Tr	2.82	....	Do '58	3.50	....
Do AA	2.72	....	QuarIncSh	1.69	1.87
DoAAmo	3.44	....	RepTrShs.	13.50	14.00
Do AcSer	2.72	....	SelAmSh.	3.84	....
Do AcMo	3.44	....	Do inc.	1.71	1.86
Cum Tr Sh	6.05	....	SelCumSh.	9.90	....
Div Tr B.	10.625	....	SelIncSh.	5.20	....
Do C	4.75	5.05	SelIn cv p.	21.00	22.50
Do D	7.25	8.05	Sp Tr Fd.	21.20	22.07
Divid Sh.	1.76	1.91	StateStI.	107.01	....
1stBoCp.	44.375	45.875	Su of ATA	4.06	....
Fd Tr Sh A.	12.22	....	Do AA	2.70	....
Do B	10.18	....	Do B	4.26	....
Fd Inv I.	23.63	25.15	Do BB	2.70	....
FundTrS A	6.24	6.88	Do C	7.90	....
Do B	5.69	....	Do D	7.90	....
Inc Inv	24.36	26.19	Sup Shs.	14.28	15.52
IncFd of A	1.04	1.16	TrStInvC.	3.04	....
Md Fund.	9.78	10.58	Do D	2.97	....
MassInTr.	27.44	29.11	TrIndShs.	1.42	1.57
Na W Sec.	4.57	4.67	USEL&PA.	20.75	21.50
Do vtc	1.92	2.08	Do B	3.23	3.33
NYBTShs.	3.80	....	Do vtc	1.29	1.37

FRUITS AND VEGETABLES

Wholesale prices in less than car lots in Chicago, as reported by the bureau of agricultural economics:

Apples, bu, Ill	$0.75	to	$1.50
Avocados, flat crt, Cal	1.50	to	3.00
Beets, bunch, Ill	.01	to	.01½
Beans, string, bu, Ill	.75	to	1.50
Blueberries, 16 qt crt, Mich	3.50	to	4.00
Blackberries, 24 pt crt, Ill	1.25	to	2.00
Cabbage, crt, Ill	1.00	to	2.00
Cantaloupes, crt, Cal	2.25	to	3.25
Carrots, bunch, Ill	.01	to	.01¾
Cauliflower, crt, Wash	2.00	to	2.10
Do flat crt, Ill	.25	to	.50
Celery, sq crt, Mich	.40	to	.65
Cherries, 16 qt case, Mich	1.00	to	1.25
Corn, sack, Ill	.50	to	1.00
Cucumbers, bu, Ill	.50	to	.75
Currants, 16 qt crt, Mich	1.00	to	2.00
Carlic, lb, Mex	.05½	to	.07½
Goosеb'ries, 16 qt crt, Mich	2.00	to	3.25
Eggplant, crt, La	.75	to	1.00
Horseradish, bunch, Ill			.40
Kohlrabi, bunch, Ill			.01½
Lettuce, leaf, bu, Ill	.25	to	.50
Do head, crt, Cal	4.00	to	4.75
Lemons, box, Cal	6.15	to	11.00
Limes, 55 lb box, Mex	6.25	to	7.00
Mushrooms, 1 lb ct, Ill-Mich	.15	to	.30
Onions, green, bunch, Ill	.06	to	.08
Do 50 lb sack, Cal	.82	to	.85
Oranges, box, Cal	2.75	to	5.25
Parsley, box, Ill	.35	to	.50
Peaches, ½ bu, Ga	1.50	to	1.75
Peas, hamper, Wash	1.75	to	1.85
Peppers, bu, La	.50	to	1.00
Radishes, bunch, Ill	.01	to	.01½
R. r'pb'ries, 24 pt crt, Mich	1.00	to	1.50
Rhubarb, 40 lb box, Ill	.35	to	.50
Spinach, bu, Ill	.25	to	.75
Tomatoes, lug, Tex	1.00	to	2.00
Do ht hse, 8 lb bas, Ill-Ind	.65	to	1.00
Turnips, bunch, Ill	.01½	to	.02
Watermelons, Tom Watsons	.40	to	.65
Do Cuban queens	.25	to	60

BENTON HARBOR FRUIT PRICES.

Benton Harbor, Mich., July 15.—[Special.]—Today's Benton Harbor fruit market prices were: red raspberries, 24 pint crates, $1.25 to $1.65, few $2; black raspberries, 24 pints, $1.15 to $1.25; dewberries, 16 quarts, $1.25 to $1.60; sour cherries, 16 quarts, Montmorencies, $1.00 to $1.25; tomatoes, 12 quarts, No. 1, $1.50; No. 2, 60c.

CHICAGO CURB STOCKS.

	Sales.	High.	Low.	Close.	Prev. close.
Barlow&S Cl A	200	19¾	19¾	19¾	19¾
Campana Gold	365	2¾	2¾	2¾	2¾
*CrTS S A[mfd]	100	3.49	3.49	3.49	3.00
F Fehr Br Co.	928	1⅜	1¼	1¼	1⅜
Muessel Br Co.	100	.55	.55	.55	.55
*TheWillysOCo	1,010	.20	.20	.20	.16

Total sales, 2,733 shares.

*Not listed on formal application of the company.

METALS.

NEW YORK, July 15.—(AP)—COPPER—Quiet; electrolytic spot and future, 9.50c per lb; export, 9.25c. TIN—Barely steady; spot and nearby, 44.37@44.50c per lb; future, 43.30@43.40c. IRON—Quiet, unchanged. LEAD—Steady; spot New York, 4.60@4.65c per lb; East St. Louis, 4.45c. ZINC—Dull, East St. Louis spot and future, 4.75c per lb. ALUMINUM—19.00@22.00c per lb. ANTIMONY—Spot, 13.00c per lb.

COUNTY FINANCE PLAN ADOPTED; 'WASTE' CHARGED

RFC Loan and Splitting of Premium Involved.

In the face of charges that it proposes to "throw away $122,520," the county board yesterday voted unanimously in favor of a plan to redeem at par $12,252,000 of Cook county poor relief bonds held by the Reconstruction Finance corporation.

Under the plan submitted to the board by a syndicate headed by Stifel, Nicolaus & Co. and A. C. Allyn & Co., the county would use proceeds from the sale of $12,252,000 of 4 per cent refunding bonds to effect retirement of the RFC holdings and split with the syndicate the premium at which the new bonds are sold.

The underwriting group, which recently carried out the county's $47,000,000 refunding program, has agreed to purchase the new bonds at not less than 102.

Get Half of Premium.

"Cook county," the agreement states, "is to receive the premium over par which the bonds command at sale. In consideration for guaranteeing said bid of 102 and accrued interest at such sale, and in consideration of furnishing said $12,252,000 for purchase of the [RFC] bonds, we are to receive from the county an amount equivalent to one-half of any premium over par which bonds command at sale."

The protest at the board's action was lodged by Walter Lang, representing Brown, Harriman & Co., another investment house. He charged that the plan was being rushed through and that the county is throwing away the minimum 1 per cent of $122,520 which it agrees to pay the syndicate. He said no such payment is necessary.

"I represent Brown, Harriman & Co., Inc.," Lang told the board. "We would be willing to pay more than 102 and not charge the 1 point. This is not a fair proposition. It is like throwing $120,000 or more away. I am a taxpayer and I don't want to see it done. You don't need to rebate that one point."

Smith Defends Action.

Just before the vote was taken, President Clayton F. Smith defended the board's proposed action.

"We are not going to throw any money away," said Smith. "I doubt if the RFC will agree to the sale, but we are going to get all out of it that we can for the county."

The new bonds are those held for exchange with the RFC for its poor relief bonds which were to be refunded as part of the recent refunding operation. Because the exchange has not yet been made, Assistant State's Attorney William Tuohy suggested a loan to be used in retiring the RFC holdings so that the refunding bonds could be disposed of at a profit.

Smith, Tuohy, and Assistant County Auditor E. C. Marohn left for Washington after the meeting to confer with RFC officials today regarding the proposal.

NARRAGANSETT ELECTRIC OFFERS $34,000,000 LOAN

Offering of $34,000,000 Narragansett Electric company first mortgage 3½ per cent bonds, series A, due 1966, will be made today by a banking group headed by the First Boston corporation at 102.83. Sale of the bonds is a part of a program of simplifying the company's corporate structure. All its business has been brought within the state of Rhode Island.

Proceeds from the sale of the bonds will be used to pay off $34,000,000 of bank loans incurred primarily to provide funds for the retirement on July 1, 1936, of $30,195,500 of first mortgage series A and B 5s, due 1957; on June 1 of $214,000 Westerly Light and Power 5s and to retire on Dec. 1, 1936, $2,960,000 first mortgage series C 5s, due 1958.

The Securities and Exchange commission yesterday approved an application of the company for exemption from filing a declaration in connection with the issue and sale of the bonds.

The Cook county board yesterday sold to a syndicate headed by Stifel, Nicolaus & Co. and A. C. Allyn & Co. $2,000,000 of county 1936 corporate fund warrants. The syndicate accepted an interest rate of 3 per cent and offered a premium of $577.

J. A. Sisto & Co. will offer today 200,000 shares of common stock of the Seversky Aircraft corporation at $3.75 a share.

An offering of 150,000 shares of American Cities Power and Light corporation class A stock, optional dividend series 1936, will be made today by Riter & Co., Eastman, Dillon & Co.; Hemphill, Noyes & Co., and E. H. Rollins & Sons, Inc., at $47.50 a share. Stock purchase warrants are attached.

SUGAR

NEW YORK, July 15.—(AP)—SUGAR—Raw was unchanged today with sale of a small Philippine cargo to an outport refiner at 3.70c per lb. There seemed to be no further interest at this level. Later shipment sugar could have sold at 3.70c, however, but they were held at 3.75 to 3.80c. With the exception of the spot month which held steady on covering, promoted by the issuance of 4 notices, futures eased under trade and commission house selling, influenced by the easier tone of the spot market. Final prices were 2 points higher on the spot month and unchanged to 2 points lower on other deliveries. The day's business amounted to only 2,800 tons.

Raw sugar prices in cents per pound:

	Open.	High.	Low.	Close.	Prev. close.
September	2.82	2.82	2.81	2.81	2.82
November	2.78	2.78	2.77	2.77	2.80
January	2.57	2.57	2.57	2.57	2.58
March	2.55	2.55	2.54	2.54	2.56
May	2.56	2.56	2.56	2.56	2.56

Refined was unchanged at 4.75c for immediate shipment and 5.00c for thirty day contracts with a moderate withdrawal demand reported. Resale sugar was available at 4.70c.

SILVER FUTURES.

MONTREAL, July 15.—(AP)—Silver futures closed steady, unchanged to 5 points higher. Prices in cents per ounce:

Sales.		High.	Low.	Close.
3	December	45.30	45.25	45.15*

*Bid.

CHICAGO STOCKS

[illegible]

*Ex dividend. a—Also extra or extras. g—Declared or paid so far this year. h—Cash or stock. k—Accumulated dividend paid or declared this year.

COTTON IS REACTIONARY; CLOSE 8 TO 14 POINTS OFF

Cotton markets developed a reactionary tendency yesterday as the result of the government weekly weather crop report being construed as favorable, and sharply lower prices than expected from Liverpool. There has been a lessened demand in the last few days for cotton cloths in the New York market which is reflected in a slower call for the spot article.

Closing trades on futures in leading American markets were 8 to 14 points lower [a point is equal to 1-100 cent]. Spot cotton closed 10 to 15 points lower with New Orleans, 13.05 cents; Galveston and Houston, 13.10 cents and New York at 13.45 cents per pound. Prices follow:

CHICAGO MARKET.

	High.	Low.	Close.	Prev. close.	Last year.
July	.....	.....	13.43	13.53	12.08
October	12.68	12.54	12.58	12.67	11.75
December	12.66	12.56	12.58	12.66	11.70
January	12.65	12.54	12.55	12.66	11.85
March	12.60	12.54	12.54	12.66	11.65
May	12.61	12.52	12.53	12.65	11.60

NEW ORLEANS MARKET.

	High.	Low.	Close.	Prev. close.	Last year.
July	.....	.....	13.17	13.31	12.00
October	12.57	12.40	12.46	12.57	11.65
December	12.54	12.37	12.43	12.55	11.58
January	12.42	12.40	12.40	12.51	11.57
March	12.47	12.40	12.42	12.52	11.54
May	12.42	12.39	12.39	12.52	11.54

NEW YORK MARKET.

	High.	Low.	Close.	Prev. close.	Last year.
July	13.41	13.30	13.33	13.46	12.01
October	12.60	12.44	12.50	12.61	11.68
December	12.57	12.42	12.49	12.60	11.62
January	12.54	12.38	12.46	12.58	11.60
March	12.54	12.40	12.44	12.57	11.54
May	12.52	12.40	12.43	12.57	11.56

PRODUCE - MARKETS

Demand for fresh eggs was only fair, with prices steady to ½c per doz lower. Receipts, 15,443 cases. Butter was unchanged to ¼c per lb lower. Receipts, 11,419 tubs. Hot weather continued to curtail demand for potatoes and market showed a weaker undertone. Receipts were 88 cars, with 294 cars on team track. Live poultry prices were unchanged, except for a decline of 1c per lb on heavy ducks and geese. Receipts, 42 trucks. Quotations follow:

WHOLESALE CREAMERY BUTTER PRICES.

	Chicago Whole milk.	Chicago Centralized.	New York.	Boston.	Philadelphia.
93 score	34	....	34½	....	34½
92 score	33½	....	33¾	34	34
91 score	33¼	....	33¼	33¾	33½
90 score	33	33¼	33¼	33½	33¼
89 score	32½	32½	33	....	33
88 score	32	....	....	....	....

WHOLESALE CHEESE PRICES.

	Chicago.	Boston.	New York.	Philadel.
Twins	18½-18¾	19½-20½	....	....
S. Dais.	19 -19¼	20 -20¾	20	19½-20
Y. Am.	....	20¼-20½	20 -20¼	....
Lghns.	19 -19¾	....	....	19½-20¼

U. S. GOVERNMENT GRADED EGGS.

The local office of the United States department of agriculture reports the following prices, in case lots, per dozen, paid by retailers, hotels, restaurants, and institutions:

U. S. extras [large], white, loose........30c
Do [large], white, cartons............31c

LIVE POULTRY—WHOLESALE.

Springs	21@26c	Old roosters	13@14c
Broilers	16@18c	Ducks	9@14c
Fryers	18@22c	Leghorn broil.	16c
Turkeys	13@16c	Lghn. hens	12@14½c
Hens	13@18c	Geese	12@14c

EGGS.

Extra firsts, cars	21½c
Do less than cars	21¼c
Fresh firsts, cars	21¼c
Do less than cars	20¾c
Current receipts	20c
Dirties	18c
Checks	17½c
Storage packed extra firsts	22¾c
Do firsts	22c

POTATOES.

Missouri, 100 lbs	$2.00@2.40
California	3.10@3.25
Idaho	3.10@3.35

BOARD OF TRADE STOCKS.

	Sales.	High.	Low.	Close.	Prev. close.
Berkey&GF Co.	950	2	2	2	2¼
Distillers & Br.	100	2	2	2	1½
T. M. Norton Br	100	1⅝	1⅝	1⅝	1⅝

Total sales, 1,150 shares.

BUTTER HIGHER ON FAIRLY GENERAL BUYING; EGGS OFF

Continued dry weather over the leading butter producing areas and reports indicating a further curtailment in the output of milk led to fairly general buying of butter futures on the mercantile exchange yesterday. November closed ½ cent higher at 34¼ cents per pound. Prices in the spot market showed little change while the into storage movement continued below that for the corresponding period last year.

Egg futures were under pressure early, but rallied to close ⅛ cent lower at 25½ cents per dozen. Strength in grains had some effect. Cash eggs were unchanged to ½ cent per dozen lower, but the quality of the fresh receipts was reported as very poor. Idaho potatoes for October delivery declined 7 cents to $2 per 100 pounds. Sales of butter futures aggregated 148 cars; eggs, 59 cars, and potatoes, 4 cars. Prices follow:

BUTTER.
[Cents per pound.]

Stor. stands.—	Open.	High.	Low.	Close.	Prev. close.
November	33¾	34¼	33½	34¼	33¾

EGGS.
[Cents per dozen.]

Refg. stands.—	Open.	High.	Low.	Close.	Prev. close.
October	25⅝	25⅝	25¼	25½	25⅝

POTATOES.
[Per 100 pounds.]

Idaho Russets—	Open.	High.	Low.	Close.	Prev. close.
October	2.00	2.00	2.00	2.00	2.07

U. S. TREASURY

[Chicago Tribune Press Service.]

Washington, D. C., July 15.—The following is a statement of the condition of the United States treasury on July 13, 1936:

Income to date this year	$ 138,300,000
Income to date last year	121,700,000
Increase	$ 16,600,000
Army	19,800,000
Navy	18,300,000
Veterans' costs to date	54,000,000
Agricultural aid	100,000
Relief	17,700,000
Public works and work relief	118,100,000
Aid to home owners	11,000,000
Deficit this year	102,400,000
Deficit last year	355,300,000
Decrease	$ 252,900,000
Balance general fund today	2,379,800,000
Balance previous day	2,359,500,000
Increase	$ 20,300,000
Public debt this date	$33,541,000,000

Loans to Executives

$50 to $500 to $5,000

Personal LOAN & SAVINGS Bank

Eighty One 81 West Monroe

ROCK ISLAND'S PLAN SLASHES FIXED INTEREST

Proposal Submitted to Federal Court.

A reorganization plan providing for a reduction more than 80 per cent in fixed interest charges was filed in the United States District court yesterday by the Chicago Rock Island and Pacific railroad. The carrier has been in bankruptcy since June, 1933, and has not earned interest charges for several years. It is the second large Chicago road to file a plan for reducing its debt load in the last month. The Chicago and North Western filed a similar plan under the bankruptcy act last month.

The Rock Island proposes to reduce to cut down its fixed interest load by replacing present bonds with a new general mortgage on the entire system which would pay 4 per cent interest when and if earned. This would mean the substitution of "income bonds" on which payments are not mandatory for the present fixed interest securities.

Fixed Interest $2,500,000.

Annual fixed interest requirements would be cut $14,335,000 to $2,500,000 under the plan. Despite the tremendous reduction the interest charges under the plan would not have been covered during the last two years. Revenues in 1934 and 1935 were below the new requirements, although in other years earnings would have covered the new interest by a comfortable margin.

Capitalization of the road will amount to $430,000,000 if the plan is approved. Preferred stock would account for 47 per cent of the total and common stock 28 per cent. The present capitalization is $457,699,000. If approved, the plan will go into effect Jan. 1, 1937.

The reorganized road would start with current assets of $27,955,000, including cash of $18,694,000, and current liabilities of $9,035,000, according to the pro forma balance sheet showed in the reorganization plan.

Calls for New Bond Issue.

The plan provides for a new issue of first mortgage 3½ per cent bonds not to exceed $60,000,000. Interest on the new bonds would represent a large part of the fixed interest charges provided under the plan. The bonds would be a first lien on all property with priority over existing bonds. Proceeds of the new issue would be used for immediate rehabilitation of the road, refunding of receivers' certificates, and to provide cash for carrying out the reorganization.

The new general mortgage noncumulative bond issue, totaling $159,566,000, would be exchanged on a dollar for dollar basis for present general mortgage bonds and in varying ratios for other bonds now out.

The road's indebtedness to the Reconstruction Finance corporation and banks would be extended to Jan. 1, 1945. Interest on these obligations would be paid at the rate of 3 per cent annually. Accumulated interest would be retired by the payment of 2 per cent from June 8, 1933, the date that the carrier went into bankruptcy.

Plan New Equipment Notes.

Unmatured equipment trust certificates now outstanding would be exchanged for an equal amount of new 4 per cent equipment notes.

New common stock would be issued to pay accumulated interest on the road's convertible 4½ per cent bonds. New common would also be issued to replace the common and preferred stocks now outstanding. General creditors of the road would get new second preferred stock. First preferred would be issued to holders of certain outstanding bonds.

The present fixed interest on the bonds of the Choctaw and Memphis railroad and the Peoria Railway Terminal securities would not be disturbed under the terms of the plan. Maturities would be extended 20 years at the present rate of interest.

Pullman Expected to Show Profit for Second Quarter

Pullman, Inc., is expected to show a profit after depreciation and other charges for the second quarter, according to unofficial estimates. The company lost $413,000 in the second quarter of 1935. A profit of $1,200,000, or 31 cents a share, was reported for the first three months this year. The sleeping car division of the company is understood to have shown a substantial increase in business over last year and the car manufacturing business has been improving.

How the Price of Corn Fluctuated During the Drouth of 1901

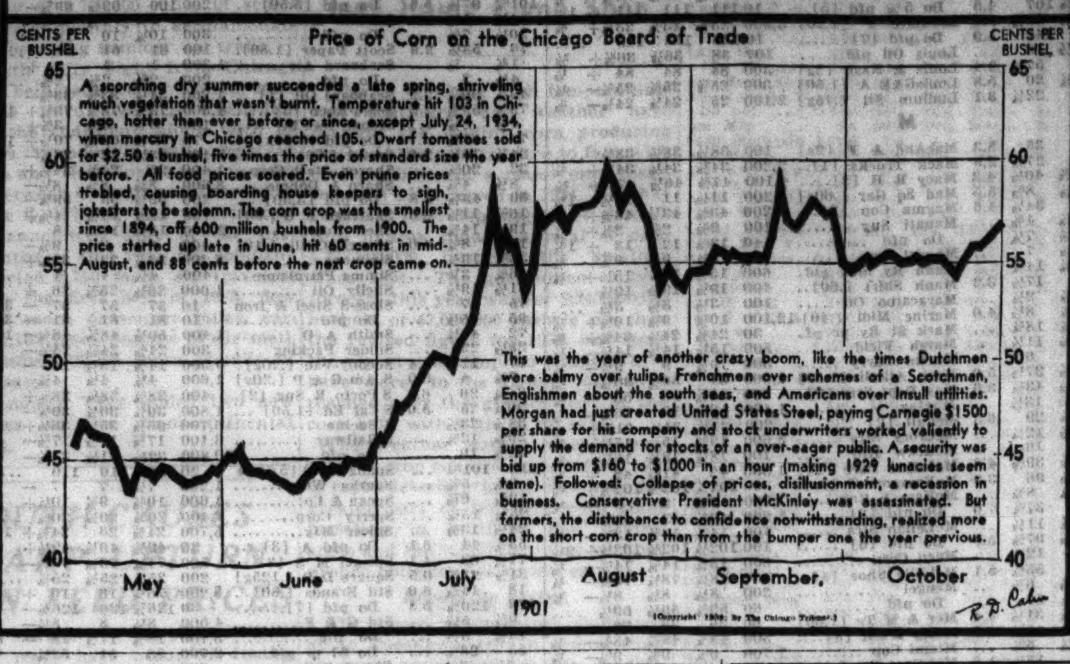

Banks in Chicago Refuse Compromise on Insull Assets

BY THOMAS FURLONG.

Chicago bank creditors of Insull Utility Investments, Inc., and Corporation Securities company have refused to compromise with other creditors on disputed claims to the assets of the bankrupt holding companies. This was revealed yesterday in connection with the decision of the United States Court of Appeals in New York which reopens the question of the validity of claims of New York bank creditors to assets of the two companies which they now have in their possession.

The collateral held by the Chicago and New York banks consists of large blocks of stocks of Commonwealth Edison company, Peoples Gas Light and Coke company, Public Service Company of Northern Illinois and other securities of companies formerly headed by Samuel Insull. Stock in the three big Chicago operating companies now in possession of the banks carries working control of those concerns.

Reports Negotiations Dropped.

Sam Howard, trustee in bankruptcy for Corporation Securities, said yesterday that all negotiations with banks over the disputed collateral have been dropped and there appears to be little chance of an out-of-court settlement. He added that the ruling of the New York Appeals court gives new basis for hope that the bank creditors will have to share the assets they hold with other creditors.

The decision involves only the collateral held by five New York banks on loans to Insull Utility. Suits now pending against Chicago banks seek recovery of collateral pledged on the same grounds. Corporation Securities company also has similar suits pending against both the Chicago and New York banks on which the decision has an immediate bearing.

The right of the bank creditors to the collateral has been a matter of legal dispute since the day that the two companies were placed in receivership in April 1932. Creditors obtained temporary restraining orders from the federal court preventing the Chicago banks from selling the collateral or reducing it to possession. No final ruling, however, was made by the court here on the fundamental question of the banks' right to the collateral.

Banks Get Dividends.

At the present time the banks are collecting the dividends on the stocks they hold but have stipulated to the federal court that they will make no attempt to sell the collateral without giving notice to the court and to other creditors. The cases here are not likely to be brought to trial until the issue has been thrashed out in the New York case.

When Corporation Securities went into receivership it had bank loans outstanding of approximately $15,750,000 for which virtually all its assets were pledged as security. In addition it had $24,000,000 of unsecured notes held by investors. The unsecured note holders stand little chance of recovery unless the banks are ordered to surrender their collateral for the benefit of all creditors. The predicament of the holders of the $55,000,000 of unsecured debentures of Insull Utility is similar. The trust pawned virtually all its assets as collateral for bank loans which totaled about $44,000,000 when the Insull crash occurred. Nothing remained for other creditors.

The question at stake in the litigation is whether the companies violated the covenant under which they sold securities to the public when they pledged their assets to the banks and whether the banks were aware of the restricted borrowing power of the companies.

AMERICANS SEEK BRITISH RIGHTS TO TELEVISION

New York, July 15.—(AP)—Basic television rights obtained by Great Britain's largest film exhibiting organization were said by a well informed British source today to be the main issue in negotiations launched here between American and British interests.

Joseph Schenck, chairman of the board of Twentieth Century-Fox, an American concern, and Isidore Ostrer, president of the Gaumont-British Pictures Corporation, Ltd., are principals in a deal which, Schenck has admitted, is in process of negotiation.

Ostrer's organization, in which Twentieth Century-Fox already has a 49 per cent interest, is reported to have obtained a monopoly on the best television equipment in England and to have made a deal under which Radio Corporation of America will pay royalties for use of receiving sets here.

It is understood that Schenck is also representing his brother, Nicholas Schenck, of Loew's Inc., leading American exhibiting company, and the negotiations at present are to sell an interest in Gaumont-British to Loew's. Even if the Americans obtain a majority financial interest, under British law the company must remain under British direction.

NEW RESERVE RULES 'EXPERIMENTAL,' SAYS MONTAGU NORMAN

New York, July 15.—[Special.]—Montagu Norman, governor of the Bank of England, declared today when he arrived on the North German Lloyd liner Bremen that the new federal reserve regulations to stave off dangerous credit expansion were "a very good thing but, of course, very experimental."

The noted banker said he had known for some time that such a move was contemplated. He said he knew few of the details of the plan.

Norman said he would spend two days in New York and then go to Bar Harbor, Me., for eight or ten days.

He was told of reports saying that he would confer with President Roosevelt, and he replied that he had plans to see only George L. Harrison, president of the Federal Reserve bank.

He was asked if there was any chance of stabilization and replied, "I haven't any idea." When asked if he expected that some of the gold that flowed to the United States in the last year would return to Europe he replied: "I hope not. You can keep it. We don't want it."

PRODUCTION OF AUTOS IN 1936 TO BE SECOND LARGEST IN HISTORY

Detroit, Mich., July 15.—(AP)—The Automobile Manufacturers association estimated today that the aggregate output of the industry for 1936 would reach 4,600,000 cars and trucks. "Unless current trends are seriously disturbed," said an announcement from a meeting of the manufacturers, "the current year will be the second largest in the history of the automobile industry from the standpoint of production."

Output of the motorcar factories has exceeded that figure only in 1929 when the total reached 5,600,000 units.

Alvan MacAuley, president of the Packard Motor Car company, was reelected president of the association for another term as were all other officers.

The association announced that 29 makes of passenger cars and trucks will be exhibited at the national automobile show in the Grand Central palace, New York, Nov. 11-18. An innovation planned for this year is a division devoted to touring trailers.

MacAuley, addressing the association asserted that the automotive industry "is a challenge in practical results to communism and socialism," and said that the automobile factory worker is receiving a larger real annual income than he did in 1929. The industry's annual pay roll, he added, exceeds a half billion dollars. Since last November, MacAuley said, the automobile and automobile body manufacturers have had more than 350,000 men and women continuously on their pay rolls.

HOLDINGS OF U. S. STEEL BY BRITISH RISE SHARPLY

New York, July 15.—(AP)—Wall street, recently in the dark on the part played in the stock market by foreign interests, noted today a sharp upturn in British holdings of common stock of United States Steel corporation in the three months ended June 30. British holdings increased 71,209 shares to 270,338 at the end of June and 119,859 over June 30, 1935, holdings in brokers' names showed.

The floating supply of the common increased 83,912 shares to 1,976,972, or 22.72 per cent of the total 8,703,252 shares outstanding. This compared with 21.75 per cent as of March 31 and 19.55 per cent a year ago.

In the 12 months ended June 30, foreign holdings of the common increased 154,776 shares to 608,570. All leading European countries scored gains except Germany.

CROP DAMAGE REPORTS SEND GRAINS SOARING

Both Corn and Wheat Advance Again.

Reports from the leading corn belt states indicating the continued intense heat wave and dry weather was causing rapid deterioration to the new crop, and reports of damage to the spring wheat crop in the Canadian northwest sent grain prices soaring yesterday on the Chicago Board of Trade.

Wheat prices here advanced 4⅛ cents at the height of the movement and 5 cents at Kansas City, where the upturn was checked by exchange limitations. Corn in the latter market was up 4 cents, the permissable limit. December corn in the local market touched 78⅜ cents, or 3⅞ cents above Tuesday's finish.

Profit Taking Shades Prices.

Profit taking shaded the best prices, but net gains on wheat in Chicago, Minneapolis, and Winnipeg were 2 cents or more, while Kansas City was up 4½ to 4⅞ cents. Final trades on corn showed an advance of 2¼ to 3⅛ cents; oats, 1⅜ cents; rye, 2⅝ cents, and barley, 1 to 1½ cents.

Official reports showed there had been no relief from the dry weather in the main grain belt of the country. Only 9 points reporting to the weather bureau out of more than 200 in fifteen states received one-tenth inch or more rain for the twenty-four hours ending yesterday morning, and private weather map readers were of the belief there would be little or no moisture overnight. Temperatures of 100 and higher were reported at many points, especially west of the Mississippi river.

September Closing Prices.

Closing prices on the September deliveries of leading grains, with comparisons, follow:

	Yest'day.	Tues.	Wk. ago.	Mo. ago.
Wheat	$1.04⅝	$1.02¼	$1.05½	$ .89½
Corn	.83	.80	.79⅝	.59⅞
Oats	.38½	.37⅛	.37⅝	.27
Rye	.71⅝	.69	.70⅝	.58½

Removal of hedges against shipping sales of cash wheat to mills at Kansas City and at Omaha was reported as responsible for the sharp advance in futures in the former market. Part of the grain sold at Omaha was understood to have been taken by Chicago interests.

Movement of the new crop in the west and southwest has fallen off sharply in the last few days. The nine leading winter wheat markets yesterday received 1,885 cars or nearly 500 cars less than a week ago, which was taken as suggesting the peak of the after harvest movement had been passed. Purchases of nearly 500,000 bushels for deferred shipment from the country were reported by local interests.

Soy bean prices continue on the upgrade, with sales of No. 2 yellow yesterday at $1.23 per bushel, an advance of 2 cents from Tuesday, and nearly 40 cents above the level which prevailed early in June. Hay was quoted $1 per ton higher and reported as hard to buy owing to limited offerings.

Rockefeller Interests 'Beat' Morgan in Bank Reserve Plan

BY HOWARD WOOD.

Action of the federal reserve board in ordering a 50 per cent boost in the amount of reserve funds that member banks must pledge with the reserve system marks a triumph for Rockefeller banking interests and defeat for Morgan interests.

S. PARKER GILBERT.

W. W. ALDRICH.

For months officials of the Rockefeller controled Chase National bank of New York, headed by the bank's chairman, Winthrop W. Aldrich, and its economist, Dr. Benjamin Anderson, have been demanding that the reserve board raise reserve requirements. At the same time Morgan Partner S. Parker Gilbert has been supporting what until Tuesday was believed to be the administration's policy—maintenance of low reserve requirements.

Aldrich Urged Increase.

The argument between the two banking groups started last December when Aldrich in an address before the Chamber of Commerce in Houston, Tex., urged a substantial increase in reserve requirements.

"I believe," said Aldrich, "that measures should immediately be taken to reduce these excess reserves, and I believe that the first measure that should be taken is to raise reserve requirements very substantially. It seems to me that this should be done in any case, because it is clear to me that the reserve requirements were put far too low in 1917. Both the overexpansion of credit in 1922-'28 and the overrapid liquidation of credit between the middle of 1931 and early 1932 were greatly intensified by the unduly low reserve requirements."

Gilbert Opposes Move.

A week later in a letter published in the New York Times Gilbert took exactly the opposite stand, declaring that there was no existing necessity for reducing excess bank reserves and particularly condemning the proposal to reduce these reserves by a change in the requirements for reserves of member banks—the Aldrich idea.

Gilbert's argument was based on the contention that because there had not been, up to that time, any undue credit expansion, measures to curtail reserves might check recovery "just as it is well begun," and that because most of the excess reserves had resulted from gold imports such excess reserves should be maintained as a "protection against unnecessary deflation, if, for example, there should be a large outflow of gold."

Accepted as Morgan View.

Gilbert's letter was accepted in Wall street as an expression of the ideas held by the Morgan interests. It was a minority opinion among bankers, but was believed to coincide with the opinions held by Chairman Eccles of the reserve board. The federal advisory board, a statutory body composed of one leading banker from each of the twelve federal reserve districts, supported the Aldrich view.

Donald Campbell, president of the Chase bank, yesterday applauded the reserve board's action as "constructive policy," but warned that "commendable as is this action, the credit situation will not become clarified until the federal budget is balanced."

Dr. Walter Lichtenstein, economist for the First National bank of Chicago and secretary of the federal advisory council, said yesterday that the council will not meet again until September, but that the board's action would probably be endorsed as a "step in the right direction."

Some Believe Act Futile.

Other Chicago bankers declared that although it might be a move in the right direction it would prove to be ineffective and futile as long as the administration continues to pile up deficits which must be financed by the banks. They also pointed out that the increase in reserve requirements would merely reduce excess reserves, not eliminate them.

"One can drown in 50 feet of water as easily as in 100 feet," was the cryptic comment of one leading Chicago banker. "It looks like a political move to give the uninitiated the impression that the money and credit situation is under control and that the money managers are actually doing some managing. It doesn't change the situation much."

Most caustic comment came from J. M. [Hundred Per Cent] Nichols, president of the First National bank of Englewood, who said in a letter to Chairman Eccles of the reserve board yesterday:

"There was a time when the federal reserve bank was a tower of strength in our financial structure, but today, so far as I can see, it is little more than a wastebasket, into which are being thrown the laundry checks of one of the most powerful political machines ever devised—a mere clearing house through which to finance the party's squandering and perpetuate its daydreams."

Little Effect on Markets.

Technically, Chicago experts say, the board's order to increase banks' required legal reserves will have little effect on markets or the banks themselves. C. F. Childs, leading dealer in government bonds, said the bond business expects little unsettlement in prices and only scattered selling of "governments." Childs estimated that only about 60 banks—most of them small institutions—would find it necessary to sell bonds to raise the required additional cash to pledge with the reserve system. Total sales of assets by such banks, he said, would probably not exceed 60 million dollars.

What the twelve federal reserve banks will do with the one and a half billion of additional bank funds pledged with them puzzles observers in Wall and La Salle streets. One guess is that they may invest this money in additional government bonds. The reserve banks already hold 2 billion 400 million of government securities in their portfolios and can be forced to buy more any time the administration thinks the reserve banks should be called upon to sponge up more of the growing federal debt.

A. T. & T. PROFIT REPORTED BEST IN FIVE YEARS

Earnings in Excess of Dividend Rate.

Earnings of the American Telephone and Telegraph company for three months ended June 30 reached the highest level in five years, Walter S. Gifford, president, announced yesterday. At the same time the company reported that earnings of the parent company and subsidiaries for the 3 months ended May 31 exceeded the quarterly dividend rate of $2.25 a share on A. T. & T. shares. It was the first time in several years that current earnings have equaled the dividend rate which the company maintained through the depression years by drawing on its surplus.

Net income of the system for the three months ended May 31 was $48,964,000, equal to $2.42 a share on the parent company stock. In the corresponding 1935 period net income was $35,700,000, equal to $1.72 a share.

Parent Company's Income.

Net income of the parent company for the June quarter was $36,832,000, not including its share of subsidiary earnings not passed along in dividends. The net income was equal to $1.97 a share and compares with $28,874,000, or $1.55 a share, in the same period of 1935.

An important factor in the higher revenues of the parent company was the payment of a 50 cent dividend by Western Electric company, equipment manufacturing subsidiary.

President Gifford reported sharp increases in the number of telephones in use in the first six months of this year and in the number of toll and long distance calls handled. The number of telephones showed a gain of 385,000 over last year, when an increase of 201,000 was shown over 1934. The increase in toll and long distance calls amounted to 12.8 per cent over the first half of 1935.

Revenues Increase Sharply.

Both operating and dividend revenues of the parent company showed sharp increases over 1935. Total operating revenue was $26,250,000 against $22,991,000 last year. Dividend revenue was $35,837,000 as compared with $28,415,000 in the corresponding 1935 period. Total operating revenues of the system for the three months ended May 31 were $250,900,000 as compared with $232,398,000 a year ago.

Twelve months earnings figures for the parent company and the system were made public with the quarterly statement. For the 12 months ended June 30 the parent company reported net income of $138,048,000, equal to $7.40 a share as compared with $118,865,000 or $6.37 a share in the preceding year. Net income of the system for the 12 months ended May 31 was $166,813,000 or $8.13 a share on the parent company's stock against $125,995,000 or $6 a share in the preceding 12 months.

The Western Electric company yesterday reported sales of $65,651,000 for the six months ended June 30, an increase of 31 per cent over sales of $50,057,000 in like period of 1935.

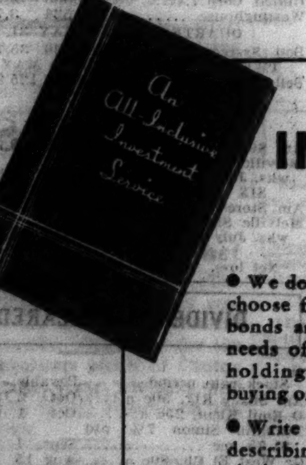

A New Book for
INVESTORS
Who Want Reliable Independent Counsel

● We do not underwrite securities but choose from the entire market, both bonds and stocks, best suited to the needs of clients, constantly supervise holdings, and provide facilities for buying or selling on a reasonable basis.

● Write for above illustrated booklet describing in detail this unique all-inclusive investment service.

SELECTED
Investments Company
135 So. La Salle Street, Chicago

We have prepared a booklet describing in detail
WENTWORTH MANUFACTURING COMPANY

A copy of this booklet, along with the Offering Prospectus pertaining to the Common Stock of this company, will be furnished upon request.

HASKELL, SCOTT & JENNINGS INC.
120 South La Salle Street
CHICAGO
Telephone Andover 4242

Subscribe for the Tribune

WE WILL BUY
Assoc. Gas & Elec. Corp. Bonds
Belleaire Hotel (Chgo.) 6½s
Chgo. Personal Injury Judgments
Corporation Securities 5% Notes
Hotel Sherman 5½s
Insull Util. Inv. Deb. Receipts
Long Bell Lumber Co. Pref.
Glenn L. Martin Co. 6% Notes
Oak Park, Ill., S/A Bonds
Pearl River Valley Lumber 4s
St. Louis Natl. Stockyards Stock
208 So. La Salle St. Stock

SIX LONG YEARS
For six long years we have suggested to holders of foreign bonds —BRING YOUR MONEY HOME. The suggestion, in our judgment, is more timely NOW, than ever.

We can convert your non-productive securities into a low-priced bond, currently earning and paying a 4% coupon. Telephone, call or write.

Your inquiry will be answered intelligently and without obligation.

ANDERSON, PLOTZ & COMPANY INC.
29 So. La Salle St., Chicago
Telephone Franklin 8467

THIS bank is equipped to give every service of a metropolitan banking institution and to render these services in a manner adapted to your individual needs.

Harris Trust and Savings Bank
Organized as N. W. Harris & Co. 1882 · Incorporated 1907
Harris Trust Building, Chicago
Telephone State 8200

Member Federal Deposit Insurance Corporation

STOCKS SPURT, THEN REACT AND CLOSE UNEVEN

New Bank Reserve Plan Unsettles Market.

[Chicago Tribune Press Service.]

New York, July 15.—Stocks started with a rush today as many issues were carried to new highs for the year and longer, and then reacted moderately when scattered liquidation came into the list. Final prices were highly mixed.

Turnover was 1,978,244 shares, the busiest session since April 30.

The chief topic of conversation in the financial district was the announcement of the federal reserve system increasing reserve requirements of member banks 50 per cent. In brokerage circles the early interpretation of the increase was reported to be bullish, but in the second hour, after some bankers had indicated that they thought it might lead to market uncertainty, the rise in stocks hesitated and traders sold enough shares to cut gains considerably.

Utility Shares Popular.

Public utility shares were the most popular issues on the board today, but final prices were irregular. Commonwealth and Southern was by far the most active stock in the list with a turnover of 121,000 shares and a fractionally higher price. Consolidated Edison pushed into new high ground. American Telephone, which advanced yesterday, sold off more than a point when news of good second quarter earnings became known to the general public.

As a group, the carrier section sold off slightly, but contained several strong spots. Chesapeake and Ohio set a new high mark on a gain in xcess of a point, and Chesapeake corporation rose 2 to a new peak.

Steel Group Is Mixed.

Final prices in the steel group were mixed. Bethlehem tucked away a point, but U. S. Steel, after early firmness, receded a small fraction.

Chrysler touched another new high mark before halting. General Motors came within a fraction of its year's best price before being knocked down. Each closed with net losses of less than a point.

Sears-Roebuck broke through its old peak and gained more than a point. Montgomery Ward was firm.

Among the so-called "blue chip" issues Westinghouse was outstanding, racing ahead 2⅞ points to a new peak of 133⅞. Texas and Pacific Land Trust [old stock], the "bluest" chip of the more than 1,200 issues listed on the exchange, dropped $375 a share to $1,000. Only four shares, however, were traded. The previous sale was at $1,375 on Feb. 18.

POWERFUL NEW LOCOMOTIVE IS EXHIBITED

The Illinois Central System, in connection with Railroad Week, yesterday placed on exhibition in the Central station, Roosevelt road and Michigan avenue, its new 2,000 horsepower Diesel-electric freight locomotive, the largest single unit Diesel locomotive in the country.

The locomotive, which was delivered to the railroad yesterday by its builders, was reported powerful enough to haul a train of more than 150 freight cars. Its maximum safe speed is 62 miles an hour. It is 60 feet long, 15 feet 6 inches high, and 10 feet 2 inches wide.

The engine was built by the Busch-Sulzer Brothers Diesel Engine company of St. Louis at a cost of about $200,000. It shortly will be placed in service in the Chicago terminal of the Illinois Central.

NEW THEATERS ARE PLANNED FOR GARY, HOMEWOOD

BY AL CHASE.

Plans have been completed for two more suburban theaters, in Gary and Homewood. A $160,000 playhouse will be erected at 8th avenue and Washington street, Gary, by V. U. Young, from plans by Joseph H. Wildermuth, architect. It will seat 1,345 and will be air-conditioned. The front elevation will be of structural glass and enameled metal. Work will start about Sept. 1.

Karlin-Simpson, Inc., has completed plans for a 600 seat movie to be erected shortly in Homewood by R. Levine & Co., for a syndicate. It will be 50x125 and will have provision made for future air conditioning. Indirect lighting will be used. The location will be announced later. The cost, it was said, will be approximately $50,000.

WHAT STOCKS DID

TRIBUNE AVERAGES.

	High.	Low.	Close.	Net chge.
25 railroads	41.27	40.53	40.97—	.13
25 industrials	223.70	221.10	222.18+	.32
50 stocks	132.48	130.81	131.57+	.00

	High.	Low.	Close.
50 stocks one year ago	99.51	98.29	99.13
50 stocks two years ago	85.78	84.78	85.59

ASSOCIATED PRESS AVERAGES.

	30 indus.	15 rails.	15 utils.	60 stks.
Net change	+.2	+.2	...	+.1
Wednesday	*88.6	37.6	51.5	*66.5
Previous day	88.4	37.4	51.5	66.4
Month ago	85.2	35.9	49.2	63.8
Year ago	62.8	24.6	32.8	45.7
1936 high	*88.6	39.7	51.5	*66.5
1936 low	73.4	30.2	43.4	55.7
1935 high	76.3	31.2	44.7	56.1
1935 low	49.5	18.5	21.6	34.8
1932 low	17.5	8.7	23.9	16.9
1929 high	146.9	153.9	184.3	157.7
1927 low	61.6	95.3	61.8	61.8

*New 1936 high.

DOW-JONES AVERAGES.

	High.	Low.	Close.	Net chge.
Industrials	164.42	162.28	163.24+	.44
Railroads	52.81	52.01	52.46—	.21
Utilities	35.40	34.75	34.87—	.29

ISSUES TRADED.

	Wednesday.	Tuesday.
Advances	378	495
Declines	356	194
Unchanged	175	167
Total issues	909	856
New 1936 highs	70	61
New 1936 lows	1	4

NEW YORK STOCK TRANSACTIONS

Wednesday, July 15, 1936.
Shares sold today..........1,978,244
Year ago..........1,393,340

Wednesday, July 15, 1936.
Total sales 1936 to date......275,415,244
Total sales 1935 to date......138,436,908

[The figure in brackets after name of stock is annual dividend rate.]

A

1936 High.	1936 Low.	Div. yld. pct.	Description. div. rate, $s—	Sales.	High.	Low.	Close.	Net chge.
74¾	59	4.7	Acme Stl [3a]	100	63¾	63¾	63¾	....
13¾	9¾	1.5	Adams Exp [.20g]	2,900	13	12¾	12¾	....
35¾	17¾	5.0	Adams-Millis [1]	100	20	20	20	....
28	22½	2.2	Addressog [.60]	200	26¾	26½	26½—	½
21½	1¾	...	Advance Rume	100	2½	2½	2½	....
74¾	58	1.3	Air Reduc [1a]	2,300	74¾	73¾	74¾+	1⅝
6¼	2	...	Air-Way El Ap	800	4⅝	4½	4½	....
17¾	13¼	4.6	Alaska Jun [.60a]	1,700	13¾	13½	13¼—	⅛
4⅝	2½	...	Alleghany	17,000	4⅝	4	4⅝+	⅜
36½	12½	...	Do pfd x w	1,000	36½	32½	36½—	3½
37⅝	12⅝	...	Do pfd $30 w w	8,600	37⅝	33⅛	37⅝+	3⅝
36¾	12¼	...	Do pfd $40 w w	1,400	36¾	33	36½+	3½
45⅝	27	...	Do pr pfd	2,600	43	41¾	43 +	1
[illegible]								

R

1936 High.	1936 Low.	Div. yld. pct.	Description. div. rate, $s—	Sales.	High.	Low.	Close.	Net chge.
14¼	9⅝	...	Radio	20,800	12⅜	11⅞	12 —	⅜
80	68½	4.4	Do cv pfd [3.50]	1,600	80	79	79⅝—	⅜
9¾	5	...	Radio-Keith-O	3,100	6¼	6	6 —	⅛
18¼	11	...	R R Sec Ill C Stk	70	14	13¼	14 +	½
38¼	28⅞	4.7	Raybest-Man [1.50]	1,100	33¾	32½	32½+	⅛
48⅝	35¼	5.0	*Reading Co [2]	800	40½	40	40¼+	¼
16¾	9⅞	...	Real Silk	900	12	11	11½+	1⅜
88	70	...	Do pfd	40	78	77	78 —	1
22	12⅝	...	Reis 1st pfd	100	17½	17½	17½	....
23¾	18⅛	3.0	Rem-Rand [.60a]	4,600	19⅝	19⅜	19⅝+	⅝
8¼	4⅛	...	Reo Mot	3,200	5⅛	5	5	....
26⅝	16⅞	...	Republic Steel	10,500	20⅛	19¾	19⅞	....
99	77	...	Do cv pfd	800	85½	85	85½+	1½
95	78¼	7.2	Do pfd A [6]	600	84	83	83½+	1⅛

Y

1936 High.	1936 Low.	Div. yld. pct.	Description. div. rate, $s—	Sales.	High.	Low.	Close.	Net chge.
45	33⅜	1.5	Yale & Towne [.60]	400	40	39½	39½	....
20½	8⅜	...	Yell Trk & C	8,600	18¾	18	18¼—	⅜
138	83½	...	Do 7% pfd	20	134	132	132 —	1
55	42¼	6.5	Young S & W [3]	200	46½	46	46½+	½
68	41¾	...	Young Sh & T	7,200	68	66¼	67⅞+	⅞

Z

1936 High.	1936 Low.	Div. yld. pct.	Description. div. rate, $s—	Sales.	High.	Low.	Close.	Net chge.
30½	11⅛	...	Zenith Radio	1,400	29⅜	28⅞	28⅞—	⅝
9⅝	5⅜	...	Zonite Prod	400	6⅝	6¼	6⅜+	⅛

*Ex dividend. †First sale since ex dividend date or dates. xr—Ex rights. a—Also extra or extras. e—Paid last year. f—Payable in stock. g—Declared or paid so far this year. h—Cash or stock. k—Accumulated dividend paid or declared this year.

Sales to 11 a. m., 660,000; 12 noon, 1,000,000; 1 p. m., 1,240,000; 2 p. m., 1,460,000. Total sales, 1,978,244 shares.

COFFEE

NEW YORK, July 15.—(AP)—COFFEE was easier today under liquidation but Brazilian buying developed on the declines. Santos opened nominal and closed 4 to 8 points lower. Sales, 17,250 bags; No. 7 opened nominal and closed 2 to 3 points lower. Sales, 1,350.

Prices in cents per pound:

	Open.	High.	Low.	Close.	Prev. close.
July	4.34	4.34	4.34	4.34	4.36
September	4.45	4.45	4.45	4.45	4.47
December	4.66	4.66	4.66	4.64	4.67
March	4.81	4.81	4.78	4.78	4.80

Spot coffee quiet. Santos 4s, 9¼@9⅝c; Rio 7s, 7⅝c.

RUBBER.

NEW YORK, July 15.—(AP)—RUBBER—Crude futures closed barely steady, unchanged to 7 points lower. July, 16.50@16.53c per lb; September, 16.60c; December, 16.70c. Smoked ribbed spot, *16.56c.

*Nominal.

RAW SILK.

NEW YORK, July 15.—(AP)—SILK—Raw futures closed barely steady, 1 point higher to 1½ lower. Sales, 840 bales. October, †$1.61½ per lb; December, $1.60½; January, †$1.60. Open market quotations [60 day basis]: Shanghai steam filature 78% seriplane, 20-22s, $1.65; Canton double extra "A," 14-16s, $1.27½; Japanese special cracks double extra, 81% seriplane, 13-15s, $1.73½.

†Bid.

CHARGES U.S. RAIL RULE BENEFITS PUBLIC LITTLE

Fletcher Asserts Private Energy Only Hope.

Federal regulation of railroads has expanded so greatly since the adoption in 1887 of the act to regulate commerce that it has become a menace to the industry without corresponding benefit to the public, R. V. Fletcher, general counsel of the Association of American railroads, declared yesterday in an address before Chicago Association of Commerce.

Fletcher was the guest speaker at a special luncheon held by the association in observance of "railroad week." He asserted that railroad officials should have an opportunity to work out their own salvation without undue governmental interference.

Assails Burocracies.

"I have so little confidence in the efficiency of governmental agencies in business matters," said Fletcher, "I have witnessed so many failures in the effort of burocracies to handle practical affairs in a practical way, that I am convinced that our transportation systems cannot measure up to the needs and demands of modern conditions without the initiative and enterprise that only private profit motive can supply.

"If we are correct in our conclusion that the transportation business should be financed by private capital and conducted as a private enterprise, we are led inevitably to the question of whether regulation has not gone too far in the effort to conserve the public interest."

Cites Many Competitors.

Fletcher urged revision of railroad laws to give recognition to the fact that railroads are engaged in a competitive struggle with transportation by pipe lines, air, waterways, and motor vehicles. He said there should be an amendment to the present law dealing with consolidations so as to relieve the interstate commerce commission of the obligation to prescribe a limited number of railroad systems.

The speaker said that there has been great improvement in the financial condition of the carriers in recent months. Gross revenues, he stated, are running 14 per cent ahead of last year and net railway operating income is 17 per cent better.

NEW GERMAN LOAN IS AGAIN 'SUCCESSFUL'

[Copyright: 1936: By the New York Times.]

Berlin, July 15.—The National Socialist régime announced today that the new government loan of 700,000,000 marks [the mark is currently quoted at 40.39 cents] had been "oversubscribed" by several millions.

This is the seventh public loan placed by the government since January, 1935, bringing the total thus to more than 3,300,000,000 marks. Its "success" as in previous loans, was a foregone conclusion because the régime imposed 200,000,000 marks of it on industry in advance of the public announcement and let it be known that if the rest was not subscribed willingly it would be subscribed by compulsion.

Mussolini Act Causes New Jersey Bank to Close

Newark, N. J., July 15.—(AP)—The D'Auria Bank and Trust company, an institution with 3,000 depositors and more than $1,000,000 in deposits, closed its doors today. A deputy state banking commissioner said the bank closed voluntarily, largely because it was short of cash, the embargo placed on money export by Premier Mussolini having tied up some of the institution's funds in its affiliate bank in Naples, Italy. The deputy said that accounts were protected by federal deposit insurance.

Unfilled Douglas Aircraft Orders Total $25,000,000

Unfilled orders of Douglas Aircraft are reported to approximate $25,000,000 and those of its Northrop corporation subsidiary about $5,000,000.

CORPORATION EARNINGS

Net earnings reported yesterday:

TWELVE MONTHS ENDED JUNE 30.		
Alpha Pt Cement	†259,906	*256,247
Am T & T	138,047,779	118,865,402
Detroit Edison	10,857,300	5,372,162
Magma Copper	1,052,151	....
SIX MONTHS ENDED JUNE 30.		
A. Hollander & Son	341,321	55,918
Byron Jackson	525,928	248,709
Carrier Corp	186,539	25,913
Cent Rib Mills	57,978	28,913
Checker Cab Mfg	†580,688	*203,712
Lehn & Fink	286,616	94,496
MacAndr & Forbes	402,064	438,667
Magma Copper	755,227	407,088
Shawinigan W & P	1,647,631	1,558,459
Superheater	540,235	323,147
Tom Moore Dis	234,297	249,453
Underw Elliott F	1,486,625	1,469,900
United Corp	4,611,350	4,372,404
QUARTER ENDED JUNE 30.		
Am T & T	36,831,687	28,873,527
Byron Jackson	†312,803	112,489
Cent Rib Mills	21,886	*13,336
Checker Cab Mfg	†381,464	*110,779
MacAndr & Forbes	202,298	239,132
Magma Copper	408,351	164,860
Superheater	325,541	162,156
Underw Elliott F	657,964	750,857
United Corp	2,539,385	2,147,000
Westinghouse	4,205,524	3,732,454
QUARTER ENDED MAY 31.		
Bell System	48,064,226	35,700,027
TWELVE MONTHS ENDED MAY 31.		
Bell System	166,812,057	125,994,712
SALES. JUNE.	1936.	1935.
Am Stores	9,263,157	9,072,179
Melville Shoe [4 wks. July 4]	3,249,480	2,654,958
SIX MONTHS ENDED JUNE 30.		
Am Stores	57,014,545	58,776,360
Melville Shoe [28 wks. July 4]	18,893,117	16,390,290

*Net loss. †Before taxes.

DIVIDENDS DECLARED

Stock, rate, period—	Payable.	Stock of record.
Am Sugar Rfg, 50c q	Oct 2	Sept 5
D Emil Klein, 25c q	Oct 1	Sept 21
Franklin Simon 7% pfd $1.75 acc	Sept 1	Aug 17
Gr West El Ch, 80c q	Aug 15	Aug 5
R H Macy, 50c q	Sept 1	Aug 7
Pitt Brew, p 50c	Aug 18	Aug 1
Peoples N Bk NY, 50c s a	Aug 1	July 14
Do 20% stk	Aug 1	July 14
Royal Bk of Can, $2 q	Sept 1	July 31
Shawinigan Water, 15c q	Aug 15	July 24
Signode Stl Strap, 12½c q	Aug 3	July 25
Do pfd 62½c q	Aug 3	July 25
Tele Bond&Sh 7% pfd, 49c	Aug 10	July 15
Do $3 pfd, 21c	Aug 10	July 15

WESTINGHOUSE 2D QUARTER NET BEST SINCE 1929

Other Large Companies Report Profit Gains.

Several large companies yesterday reported increased profits, the statement of Westinghouse Electric disclosing the largest second quarter profits since 1929.

The Westinghouse profit for the period was $4,205,524, equivalent to $1.57 a share on 2,666,315 combined shares of common and preferred stock. This compared with a net profit of $3,732,454, or $1.41 a share on the combined shares in the first quarter of this year, and a net of $3,938,692, or $1.48 a share in the quarter ended June 30, 1935.

Six Month Profits Larger.

For the six months ended June 30 last, the net profit was $7,937,978, equal to $2.97 a share on the combined stock against $6,265,188, or $2.35 a share, in the corresponding six months of last year. For the twelve months ended June 30 net profit was $13,656,170 or $5.12 a share, against $6,486,475 for the year ended June 30, 1935.

"The utility companies are piling up new peaks of electric power production all the time," President Frank A. Merrick said. "When they wake up next year and find that they need additional power capacity, they will have difficulty in getting generator equipment promptly."

United Corporation Gains.

United Corporation of Delaware yesterday reported net income of $4,611,350 for the six months ended June 30, equivalent, after preference stock dividends, to 6 cents a share on the common stock. This compared with $4,372,404, or 4 cents a share, for the first half of 1935.

Underwood Elliott Fisher company and subsidiaries reported for the quarter ended June 30 net income totaling $657,964, equal, after dividend requirements on the 7 per cent preferred stock, to 91 cents a share on the common stock. This compared with a net income of $828,661 or $1.17 a common share in the preceding quarter and $750,857 or $1.05 a share in the June quarter last year.

Checker Cab Reports Profit.

Checker Cab Manufacturing company net for the second quarter of 1936 amounted to $381,464 after depreciation and interest, but before federal taxes, compared with a loss of $110,779 in the corresponding period a year ago. For the six months to June 30 profit was $580,688, before federal income taxes. At the annual meeting held yesterday in New York Roy H. Faulkner and James A. King were elected to the board of directors, succeeding L. B. Manning and H. P. Barrand, who retired.

Detroit Edison company and its subsidiaries in the twelve months ended June 30 showed a net profit of $10,857,300 after charges and including taxes, compared with $5,372,162 after charges and extraordinary appropriation of $1,400,000 for additional depreciation, in the preceding twelve month period.

General Foods corporation, in a preliminary statement, placed earnings for the first half of the year at approximately $1.29 a share on the common stock, against $1.11 a share for the first half last year. Second quarter earnings were estimated at about 52 cents a share, against 47 cents last year.

United Fruit estimated six months' profit at $6,878,000, against $4,500,000 a year ago.

The Shawinigan Water and Power company reported for the six months ended June 30 gross revenue of $6,658,489, compared with $6,276,714 for the first half of 1935. After all expenses and fixed charges, but before depreciation and income tax, surplus for the six months amounted to $1,648,631, against $1,558,459 for the corresponding period last year.

LOW FARES SEND B. & O. PASSENGER REVENUES HIGHER

New York, July 15.—[Special.]—Passenger revenues of the Baltimore and Ohio railroad in June, when new low fares went into effect, were estimated today to have gained 15 per cent from June, 1935. A like gain in July is indicated.

The figures demonstrated that increased trafic more than offset the reduction in the rate made on June 1. For the first five months of the year the B. & O.'s passenger revenues gained 10 per cent from the like period in 1935, while in May, alone, the gain was 14 per cent. Baltimore and Ohio officials expressed gratification over the results of the fare reductions.

Rosenbaum Elevator Sale Hearing Set for July 21

Federal Judge William H. Holly yesterday set July 21 for a hearing on the proposals for sale of the grain elevator properties of the Rosenbaum Grain corporation. Offers have been made by James Norris, head of the Norris Grain company, and by the Continental Grain company.

New York Edison Gets Rail Power Contract

New York, July 15.—[Special.]—The New York Edison company has contracted with the New York Central railroad to provide electricity for ten years for operations south of Croton on the Hudson river division and south of North White Plains, on the Harlem division.

Consolidated Edison Co. to Restore 1933 Pay Cuts

New York, July 15.—[Special.]—Workers of the Consolidated Edison company were told today that full restoration of depression pay cuts would be made next month. In 1933

AIR CARRIERS REPORT SHARP TRAFIC GAINS; SERVICES EXPANDED

Sharp increases in trafic were reported yesterday by two air carriers, United Air Line and Transcontinental and Western Air, Inc.

President W. A. Patterson of United announced the addition of 150,000 miles a month of new schedules, setting a new high mark for the company of 1,700,000 miles of scheduled flying monthly to accommodate record breaking summer air trafic.

A sixth daily flight from Chicago west is being started by United, making the third overnight schedule across the continent, along with an eleventh round trip daily between Chicago and New York and a twelfth flight between Chicago and Cleveland.

Frank G. Wilson, vice president of TWA, announced that in the first six months of this year his company transported 8,769 more air travelers than in the first half of 1935, flew 4,111,330 more passenger miles, carried 281,102 more pounds of air mail, and handled 62,705 more pounds of air express.

Last month TWA added two new schedules to its transcontinental services.

DROUTH CAUSES SHARP UPTURN IN FEED PRICES

Sharp advances in the price of commercial feeds have occurred during the last month as the result of a heavy demand created by the rapid drying out of pastures and prospects of a light grain crop. Soy bean and linseed meal prices moved up about $15 per ton during the last four weeks and standard bran $12 per ton. All commodities are materially above the level which prevailed at this season in 1934 when drouth and heat resulted in the smallest grain crops in more than thirty years.

Prices prevailing for commercial feeds in Chicago yesterday as compiled by the local office of the bureau of agricultural economics, in dollars per ton follow:

	Yesterday.	Month ago.	1935.	1934.
Std. bran	30.25	18.25	19.75	22.00
Std. middlings	32.50	24.50	21.75	24.00
Gluten feed	26.70	17.20	21.70	21.25
Linseed meal	45.20	30.20	27.00	34.00
Soybean meal	39.40	25.40	28.20	35.00
Tankage	50.00	40.00	.....	.....

CASH GRAIN

Official receipts of grain at Chicago Wednesday: Wheat, 296 cars; corn, 66 cars; oats, 71 cars; rye, 1 car; barley, 25 cars; soy beans, 6 cars. Range of cash grain prices per bushel in leading markets:

WHEAT.

	Chicago.	Kansas City.	St. Louis.
No. 1 red.	1.06¾@09	1.05½@09¼	1.06¼@10
No. 2 red.	1.06@08½	1.05 @08¾	1.05¾@09½
No. 3 red.	....	1.05¼@08	1.07½@08
No. 4 red.	....	1.06	1.07½
No. 1 hd.	1.10½@13	1.10½@17	1.11 @12
No. 2 hd.	1.09@12½	1.12 @17	1.09 @10¼
No. 3 hd.	10¼	1.08 @16	....
No. 4 hd.	....	1.04½@13	....
No .1 mx.	1.06@11½	....	1.08½

	Duluth.	Winnipeg.	Minneapolis.
No. 1 d n.	1.27¾@43¾	93¼	1.27¾@43¾
No. 2 d n.	1.23¾@39¾	92	1.23¾@39¾
No. 3 d n.	1.19¾@35¾	88	1.19¾@35¾
No. 1 a-d.	1.32¾@52¾		1.32¾@52¾

	Toledo	Omaha.	Indianapolis.
No. 2 red.	1.05 @06	....	97 @97½
No. 2 hd.	....	1.12½@16	98¾

CORN.

	Chicago.	Kansas City.	St. Louis.
No. 2 yel.	87 @88½	....	92
No. 3 yel.	87½	92¼	91
No. 5 yel.	87	....	88
No. 2 wh.	98	1.02	....
No. 4 wh.	95¼@96	....	....
S. Grd.	72 @84	....	88 @89

	Minneapolis.	Omaha.	Peoria.
No. 2 mix.	....	98	
No. 2 yel.	83½@84	90	87
No. 3 yel.		88	
No. 4 yel.	81 @82	87	84½
No. 5 yel.	....	84 @85	84

OATS.

	Chicago.	Kansas City.	St. Louis.
No. 2 wh.	39½@40½		40½
No. 3 wh.	37 @38½	38½@40	38½@39
No. 4 wh.	36½@37½		37¼@37½

	Duluth.	Omaha.	Minneapolis.
No. 3 wh.	38⅝@39⅝	37	38⅛@39¼
No. 4 wh.		36½	

	Winnipeg.	Toledo.
No. 2 wh.	41⅛	42½@43½
No. 3 wh.	37⅛	

RYE, BARLEY, AND FLAX.

	Rye.	Barley.	Flax.
Chgo	75½@76½	55 @1.01	2.15
Mpls	73⅝@75⅝	49 @98	2.09@15
Duluth	71⅝@72⅝	55¾@80	2.12
Kan City	73 @76	60 @63	
Wpg	....		1.68⅛
Toledo	77 @78		

SOY BEANS.

No. 2 yellow sold at $1.23 per bu, track Chicago, and No. 3 yellow at $1.21.

CHICAGO GRAIN PRICES

WHEAT.

	Open.	High.	Low.	Close.	Prev. close.	Year ago.
July	1.02¼	1.06¼	1.02	1.04⅝	1.02¼	.85⅝
Sept.	1.02¼	1.06⅝	1.02	1.04⅝	1.02¼	.85⅝
Dec.	1.03½	1.07⅝	1.03¼	1.05⅞	1.03⅝	.86⅝
CORN.						
July	.83¼	.86⅝	.83¼	.85	.82¾	.84⅝
Sept.	.80¼	.83¾	.80	.83	.80	.76½
Dec.	.75¼	.78½	.75	.77⅝	.74¼	.65
OATS.						
July	.37½	.37⅞	.37½	.37½	.36⅛	.34¼
Sept.	.37¼	.39	.37¼	.38⅛	.37⅛	.31⅜
Dec.	.38½	.40⅝	.38½	.39⅞	.38½	.33⅜
RYE.						
July	.71⅛	.73	.71⅛	.72⅛	.69½	.46⅝
Sept.	.69¼	.73½	.69¼	.71⅝	.69	.46⅛
Dec.	.70¼	.74¼	.70¼	.72⅝	.70¼	.48⅜
FEED BARLEY.						
July	.....	.....	.....	.63	.62	.42
Sept.	.....	.....	.....	.63½	.62	.42¾
Dec.	.....	.....	.....	.65	.64	......

BIDS AND OFFERS

Range of prices of bids and offers on the Chicago Board of Trade, good all day today, follow:

WHEAT.

	Bids High.	Bids Low.	Bids Close.	Offers High.	Offers Low.	Offers Close.
July	1.02½	1.02¼	1.02½	1.07½	1.06¾	1.07½
Sept.	1.02	1.01⅛	1.01¾	1.08	1.07½	1.07⅝
Dec.	1.03	1.02¼	1.02⅞	1.08⅝	1.07⅞	1.08⅝
CORN.						
Sept.	.79¾	.79⅜	.79¾	.86½	.85¾	.86
Dec.	.74	.73⅝	.74	.81	.80⅝	.80½
OATS.						
Sept.	.37¼	.37	.37¼	.39⅝	.39½	.39⅝
Dec.	.38½	.38¼	.38½	.41¼	.40⅝	.41
RYE.						
July	.70⅛	.70	.70	.74¼	.71⅛	.74⅛
Sept.	.68⅞	.68½	.68⅞	.74⅜	.74⅝	.74⅜
Dec.	.70⅛	.69¾	.69¾	.75⅞	.75¼	.75¼

WHEAT IN U. S. FUNDS

Wheat prices per bushel in leading markets reduced to United States funds at rates of exchange when they closed:

	Wed'day.	Tuesday
Chicago, September	$1.04⅝	$1.02¼
Winnipeg, October	.92⅝	.90½
Liverpool, October	.97	.97⅝
*Do No. 2 Manitoba	1.08¾	1.09⅝
*Do No. 3 Manitoba	1.04⅝	1.05
*Do Australian	1.05⅝	1.05
Rotterdam, July	.95⅛	.95
Buenos Aires, August	.96⅞	.96⅛
Do October	.97⅛	.96⅝

*Cash price.

COMMODITY PRICES

NEW YORK, July 15.—The Associated Press weighted wholesale price index of 35 commodities today advanced to 76.18. The previous day it was 76.04, a week ago 76.68, a month ago 72.42, a year ago 72.48. Range of recent years:

	1936.	1935.	1934.	1933.
High	78.17	78.68	74.94	69.23
Low	71.31	71.84	61.53	41.44

[1926 average equals 100.]

FEDERAL SURVEY DISCLOSES CORN FAST BURNING UP

Fear Crop Disaster Unless Rains Come Soon.

Record breaking high temperatures and continued dry weather have brought the leading corn producing states of the country face to face with the possibility of a major crop disaster such as occurred in 1934. In that year the final department of agriculture figures showed a total of only 1,377,000,000 bushels, the smallest since 1894. The government July 1 forecast this year was for 2,245,000,000 bushels, or 47,000,000 bushels less than the revised figure for 1935, but since the report was compiled temperatures have soared to the highest level ever reached over the greater part of the corn belt, with little or no rain.

The weather bureau weekly summary of crop conditions yesterday told of rapid deterioration of corn over the greater part of the belt, with some tasseling in southern and central areas and the tassels burning without proper pollenization of the ears.

Report by States.

The report, which covers conditions up to Tuesday night, in commenting on crop conditions in the leading agricultural states, said in part:

Montana—Rains came too late to save dryland grain crops, but helped corn and ranges.

Minnesota—Growing crops deteriorated rapidly. Corn in a critical condition. Must have rains the coming week. Small grain beyond relief.

Illinois—Corn poor in considerable portion of northern section. Still fair in some moister sections in south, but now mostly poor. Some firing. Considerable tasseled and tips burning. Immediate good rains and termination of extreme heat undoubtedly necessary to save the bulk of the crop.

Iowa—Bulk of corn crop fair. Some early planted damaged beyond recovery. General condition reduced about 10 per cent, but this is offset by increased acreage compared with last year.

Indiana—Corn rolling badly. Early tasseling and tassels burning in White valley. Much would respond to immediate rains.

Missouri—Crop deteriorated almost generally, but most distress in wide belt extending through north central and south central sections. Considerable could be saved by rain within next few days.

Michigan—Corn curling. Some firing. Small grain poor to fair.

Grave Reports of Deterioration.

Kansas—Corn deteriorated. Much tasseling in eastern third and south central portion of state. Estimated 50 to 75 per cent damaged beyond recovery in southeastern and south central counties, and 10 to 40 per cent in northeastern section. Corn in western half of state standing still and might recover with early rain.

South Dakota—Corn poor to fair except eastern section where it ranges from fair to good. Latter section tasseling but too dry to set ears.

Nebraska—Corn deteriorating steadily, especially in eastern third of state, where some is tasseling and burning beyond recovery. Greater part of acreage in central and western portions of state still has possibility of recovery.

Oklahoma—Corn deteriorated. Much upland corn beyond recovery. Lowland crop seriously damaged.

Ohio—Condition of most growing crops poor to fair in north and seriously deteriorated to poor in most southern areas.

GRAIN IN OTHER MARKETS

	Open.	High.	Low.	Close.	Prev. close.	Year. ago.
July Wheat.						
K C	1.02½	1.05⅛	1.02½	1.03⅝	1.00⅝	91⅞
Mpls	1.23⅝	1.25⅛	1.23⅝	1.24	1.21½	1.10⅛
*Dul	......	......	......	1.28⅜	1.26	84½
Wpg	91½	94¼	91½	93	91½	80⅝
Lvpl	98⅝	99	97⅝	99	99	73⅛
September Wheat.						
K C	99⅜	1.04⅛	99⅜	1.03⅛	99⅝	87
Mpls	1.18⅛	1.22⅛	1.18⅛	1.20⅜	1.18	92⅜
*Dul	1.24	1.27	1.24	1.25⅜	1.22⅛	85½
October Wheat.						
*Dul	1.24¼	1.27¼	1.24¼	1.25⅝	1.23	84⅜
Wpg	90⅝	93⅝	90⅝	92⅝	90⅝	....
*Lvpl.	97½	97½	96⅝	97	97⅝	73⅝
December Wheat.						
K C	1.00	1.04⅝	1.00	1.03⅜	1.00	85⅞
Mpls	1.16	1.19⅛	1.16	1.17⅝	1.15	89⅝
Wpg	90⅝	93⅝	90½	92⅝	90⅝	....
†Lvpl.	96½	96½	95¼	96⅜	96⅞	72⅞
March Wheat.						
†Lvpl	93¼	93⅝	93¼	93⅝	94¼	72⅜
July Corn.						
K C	89	90	89	90	86⅝	84⅜
September Corn.						
K C	81⅜	85½	81⅜	85½	81½	76⅝
December Corn.						
K C	78⅛	79⅝	77⅞	79⅝	75⅝	63⅜
July Oats.						
Mpls	....	....	....	38¼	37⅛	33⅝
Wpg	39¼	40⅞	39¼	40⅛	38⅜	44
K C	37½	37¾	37½	37⅞	....	....
September Oats.						
Mpls	36½	38¼	36½	37⅝	36½	30¼
K C	37⅞	38¼	37⅞	38¼	36⅝	
October Oats.						
Wpg	38	40⅛	38	39⅝	38⅜	31¼
December Oats.						
Mpls	37⅛	39	37⅛	38¼	37	....
Wpg	36⅞	39⅛	36⅞	38½	37¼	29½
July Rye.						
Mpls	....	....	....	70⅝	67⅞	43½
Dul	....	....	....	71½	....	....
Wpg	58⅝	59⅜	58⅝	58⅝	56⅛	35⅝
September Rye.						
Mpls	68½	71⅞	68½	70⅞	68¼	43⅝
Dul	....	....	....	72⅝	....	....
October Rye.						
Wpg	56⅝	59¾	56⅝	58⅜	56⅝	38¼
December Rye.						
Mpls	70	72⅝	70	71¼	69⅝	....
Wpg	58¼	60⅛	58¼	59⅝	57⅛	39⅜
July Feed Barley.						
Mpls	....	....	....	58½	56¼	43½
Wpg	51⅝	54	51⅝	53⅝	52½	35½
September Feed Barley.						
Mpls	57	60⅛	57	58⅝	56½	41⅜
October Feed Barley.						
Wpg	48	50⅞	48	49⅞	48⅝	35⅝
December Feed Barley.						
Mpls	58½	60⅛	58¼	59½	56⅝	....
Wpg	48	50⅛	48	49⅜	48⅝	35⅝
July Flaxseed.						
Mpls	....	....	....	2.09	2.08	1.55½
Dul	....	....	....	2.13	2.12	1.56
Wpg	1.68½	1.69⅜	1.68⅞	1.68⅛	1.69	1.20⅛
September Flaxseed.						
Mpls	2.09⅝	2.09⅝	2.07	2.08	2.05	1.55½
Dul	2.12	2.13¼	2.12	2.12	2.08¼	1.56
October Flaxseed.						
Dul	2.12	2.13	2.11	2.13	2.08½	....
Wpg	1.65	1.68⅜	1.65	1.67⅝	1.66	1.17⅜
December Flaxseed.						
Mpls	....	....	....	2.09	....	....
Wpg	1.64	1.66⅛	1.64	1.65	1.63⅝	1.17⅝

HAY MARKET

Hay prices advanced $1.00 per ton yesterday, but quotations were nominal in absence of receipts. Quotations per ton follow:

	No. 1.	No. 2.	No. 3.
Tim and clover mixed, rail	$16@17	$15 @16	$10@12
Do truck	13@14	12 @13	8@10
Tim, new, rail	14@15	12½@13½	8@10
Clover, new, rail	13@14	11 @12	8@ 9
Alfalfa, rail	16@18	14 @16	10@12
Do truck	14@16	12 @14	9@11

Rye straw, rail or truck, $9@10; oat and wheat straw, $6@7.

NEW YORK CURB TRANSACTIONS

Wednesday, July 15, 1936.

Shares sold today	402,000	Total sales 1936 to date	78,568,000
Year ago	180,000	Total sales 1935 to date	27,481,438

	Sales.	High.	Low.	Close.	Net chge.
Adams M 1 pf	10	105	105	105	+ 1
†Aero S Mf B	100	3⅜	3⅜	3⅜	....
Ainsworth	200	54⅞	54	54	+ 2
†Air Invest	200	2⅛	2⅛	2⅛	....
Do war	100	⅜	⅜	⅜	— ⅛
Ala Gt Sou.	50	55¼	54¼	55¼ +	¾
Ala P $7 pfd	10	80½	80½	80½ —	1¼
Do $6 pfd	100	72⅜	72¼	72⅜ +	⅜
†Allen Ind	1,000	22⅝	21½	22	+ ⅝
Alum Co Am	500	132	129	129	— 2½
Do pfd	50	117	117	117	— ⅝
†Am Beverage	100	3⅛	3⅛	3⅛ —	⅛
†Am CP&L A	300	46	45⅞	45⅞ —	¾
†Do B	1,300	7⅝	7¼	7¼	
Am Cyan B	4,700	34⅝	33⅝	34⅝ +	1⅜
Am&Fgn P w	100	4	4	4	....
Am Gas & El	5,100	44⅛	43⅜	43½ +	⅛
[illegible]					

	Sales.	High.	Low.	Close.	Net chge.
Mich Sug	100	1¼	1¼	1¼	....
Do pfd	100	6¼	6¼	6¼	....
Mid StP A vtc	900	4½	4⅜	4⅜	....
Do B vtc	1,600	1⅜	1⅛	1⅜	....
Midvale	25	43	43	43	— 1½
†Mock J Voeh	100	27	27	27	+ ¼
Moh-H 2d pf.	25	75	75	75	— 1½
†Molybden	1,100	7⅝	7⅝	7⅝	....
†Mon Loan A	200	3⅜	3⅜	3⅜ +	⅛
Montg Ward A	20	154	154	154	....
Montr LH&P.	100	31¼	31¼	31¼ +	⅛
[illegible]					

	Sales.	High.	Low.	Close.	Net chge.
†Tung-Sol La	400	9⅝	9⅝	9⅝	....
Twin Coach	2,100	14⅝	13⅝	14¼ +	⅝
Unit Aire war	200	17⅝	17⅛	17¼ +	⅛
Unit Corp war	1,500	2	1⅞	1⅞ —	⅛
United Gas	10,300	8¼	8	8¼	....
Do war	1,200	2⅛	2⅛	2⅛	....
Do pfd	600	115	114¼	115	+ 1¼
Unt Lt & P A	6,900	8⅝	8⅜	8⅜	....
Do B	100	9½	9½	9½ +	⅛
Do cv pfd	4,400	67¼	66	66½ +	⅝
Un Molasses	200	5⅝	5⅝	5⅝	....
[illegible]					

DOMESTIC BONDS.

Sales, thous.		High.	Low.	Close.	Net chge.
[illegible]					
3	Kimber-Cl 5s'43A	103½	103¼	103¼ —	⅛
1	Kop G&C 5½s'50	105⅝	105⅝	105⅝ +	⅛
2	do 5s '47	103⅜	103⅜	103⅜	....
8	Lehi PS 6s2026A	111⅛	110⅝	111¼ +	½
4	Lib Mc&L 5s '42	104⅝	104⅝	104⅝ —	⅝
12	Lou P&L 5s'57	105⅝	105½	105⅝	
11	McCord R 6s'43	100	99	99	— 1
1	Mem P&L 5s '48	103½	103½	103½ —	⅛
2	Mid Val 5s '43	91¼	90½	91¼ +	1
26	Mil G L 4½s '67	106¼	106	106	— ⅝
1	Min P&L 4½s '78	101¼	101¼	101¼ —	⅛
1	MP&L Co 5s '57	97⅝	97⅝	97⅝ +	⅜
16	Miss Pw 5s '55	91⅝	91½	91⅝ —	⅛
6	Mo P S 5s '47	74⅜	73⅞	74⅜ +	1⅜
5	Mon-D P 5½s '44	98⅛	98	98⅛ +	⅛
6	Nas & Suf 5s '45	104⅛	104⅛	104⅛	....
2	NP&L 6s 2026A	105	105	105	+ ½
5	do 5s 2020B	94⅝	94⅜	94⅝	....
[illegible]					
4	Ut'hP&L6s2022A	103½	103	103 —	¼
5	do 4½s '44	101⅛	101	101 —	⅛
2	UticaG&E 5s'52E	106½	106½	106½	....
7	VirgPubS 6s '46	92⅞	92¾	92⅞ —	⅛
10	do 5½s '46A	100½	99⅝	99⅝ —	⅞
1	do 5s '50B	96½	96½	96½	....
1	WashGasL 5s '58	107¼	107¼	107¼ +	¼
2	WashWatP 5s'60	107	107	107 +	¾
5	WestNewsU 6s'44	66¾	65½	66¼ +	2¼
17	WestPa 5s 2030	104	104	104	....
20	WestTexU 5s'57A	95¼	94⅝	95 +	¼
5	WUG&E 5½s'55A	105½	105½	105½ —	⅛
2	WisMiL&P 5s'44	106⅝	106⅝	106⅝	....
2	WiscP&L 5s'58F	103	103	103 —	⅛
5	YorkRys 5s '37	103½	103⅜	103⅜ —	⅛

FOREIGN BONDS.

Sales, thous.		High.	Low.	Close.	Net chge.
1	BogoMB 7s'47 nw	19¼	19¼	19¼ —	¾
1	CubTel 7½s '41A	99	99	99	....
4	Dan Con 5½s'55	102	101½	102 +	1¾
2	DenMBk 5s'72 1X	97⅝	97⅝	97⅝ +	⅛
10	GerCMun 7s '47	22	21½	22 +	1¼
7	do 6s '47	20¾	20⅝	20¾ +	¼
1	Guan&WR 6s '58	56	56	56 +	⅛
2	IsarcoHydE 7s'52	71¾	71¾	71¾ —	½
4	ItSupPw 6s '63A	63¼	63¼	63¼ +	2
7	MaranBraz 7s'58	17	16½	17	....
7	Russian 6½s1919	1⅞	1¾	1⅞ +	⅛
5	do 6½s N C '19	1½	1½	1½	....
5	SantaFA 4s'45 stp	53	53	53 +	1
1	SantiagoCh 7s '61	12	12	12	....
2	SaxonPubW 6s'37	24¼	24¼	24¼ —	1½
10	Stinnes 4s '36 stp	55¼	55¼	55¼ —	¾
1	TerniElec 6½s'53	68½	68½	68½ —	¼

†Officially listed on application by the corporation. xd—Ex dividend. ex—First sale since ex dividend date or dates. ww—With warants. xw—Without warants.

FIELD SEEDS

Field seed prices were generally firm in the Chicago market yesterday. Timothy, country run, was quoted $6.00@6.15 per 100 lbs; recleaned, $6.35@6.50; red clover, fair to good, $11.75@13.75; choice, $15.75; fancy, $17.75; alsike clover, $10.75@16.50, according to quality; red top, $12.50@14.50; sweet clover, $4.25@4.50; alfalfa, Kansas, $15.00; Idaho, $16.25.

MINNEAPOLIS FLOUR.

MINNEAPOLIS, July 15.—(AP)—Flour, carload lots, per barrel in 98 pound cotton sacks: Family patents, 15c higher, $7.20-7.40; standard patents, 10c hibber, $6.55-6.75. Shipments, 24,239 brls. Pure bran, $28-28.50, and standard midlings, $30-30.50 per ton.

POWER OUTPUT MOUNTS TO NEW ALL-TIME RECORD

Industry Gains and Hot Weather Responsible.

Industry's accelerated pace since the July 4 holiday was reflected during the week ended last Saturday in the largest weekly electric power production ever recorded, according to the report released yesterday by the Edison Institute. Output was placed at 2,209,704,000 kilowatt hours, compared with the previous peak of 2,029,639,000 established in the seven days ended June 27. The increase was due partly to the unusual demand occasioned by the hot weather.

The electricity output for the Chicago district was the largest since that of the week ended April 4.

14.9 Per Cent Above Year Ago.

Last week's national production was an increase of 3.8 per cent over the aggregate of 1,956,230,000 kilowatt hours for the preceding holiday week. The gain over the corresponding period of 1935, was 14.9 per cent.

Sustained improvement in the durable goods industries, principally the steel and metal fabricating trades, was held largely responsible for the growth in power output. This source of demand, together with increased consumption by numerous consumer goods industries more than offset the decrease in domestic use of energy occasioned by daylight saving time and the longer daylight hours prevailing at this time of year.

Figures for Chicago Area.

Electricity output in the Chicago district amounted to 114,722,000 kilowatt hours, against 100,431,000 kilowatt hours in the corresponding period last year, an increase of 14.2 per cent. Output in kilowatt hours and percentage comparisons with last year for the Chicago district follow:

Week ended.	1936.	1935.	Per cent increase.
July 11	114,722,000	100,431,000	14.2
July 4	105,954,000	93,842,000	12.9
June 27	109,785,000	97,837,000	12.2
June 20	109,057,000	99,021,000	10.1

All geographical areas participated in the betterment, percentage gains ranging from 11.8 per cent in the middle Atlantic states to 28 per cent in the Rocky mountain territory.

PEOPLES GAS RATE CASE MAY GO INTO COURT

An indication that the Peoples Gas Light and Coke company anticipates that the Illinois commerce commission will deny its recent petition for increases in its rates and is prepared to carry an appeal to the courts was given yesterday by the action of counsel for the company at the opening of hearings before the state utilities body. The company, in announcing its plea for increases aggregating about $3,000,000 annually, had stated that an appeal would be taken if the commission did not grant the increases.

After the commission had agreed at yesterday's hearing that the transcript of testimony taken in a rate case earlier this year should be admitted as evidence in the present case, Frances L. Daily, attorney for the company, placed F. L. Griffith, vice president of the utility on the stand. Griffith testified that 1936 earnings are estimated at $4,892,000 instead of $4,673,000, as estimated in the previous testimony. Daily then announced, to the surprise of commission officials, that the company had completed its side of the case. The hearing will be resumed next Monday.

Congress Hotel Decree Signed by Judge Sullivan

Federal Judge Philip L. Sullivan yesterday signed the final decree approving the reorganization of the Congress hotel company under section 77-B of the bankruptcy act. The reorganization plan was approved some time ago by the court.

This advertisement is neither an offer to sell nor a solicitation of offers to buy any of these securities. The offering is made only by the Prospectus.

NEW ISSUE July 16, 1936

$34,000,000

The Narragansett Electric Company

First Mortgage Bonds, Series A,

3½%, Due July 1, 1966

To be dated July 1, 1936 To be due July 1, 1966

Price 102.83% and accrued interest

Copies of the Prospectus may be obtained from such of the undersigned as are registered dealers in securities in this State.

The First Boston Corporation — Bodell & Co. — Lehman Brothers

Lee Higginson Corporation — Harris, Hall & Company (Incorporated) — Stone & Webster and Blodget Incorporated

Paine, Webber & Co. — Hornblower & Weeks — Bancamerica-Blair Corporation

W. C. Langley & Co. — Kidder, Peabody & Co. — Baker, Young & Company Inc.

Bond & Goodwin Incorporated of Illinois — Chas. D. Barney & Co. — Investors Trust Company

STEEL OUTPUT HOLDS UP WELL DESPITE HEAT

Rate of Producton Eases Only 1 Point.

Although the intense heat wave has hampered production in consumers' plants as well as in the steel mills, new business in steel last week showed unusual virility for midsummer and ingot output of the nation's steel mills declined only 1 point to 69 per cent of plant capacity, Iron Age said yesterday.

July demand for nearly all steel products has exceeded the expectations of the industry in view of the heavy bookings in June, the magazine said. Steel ingot output last week gained at Pittsburgh and Wheeling, though there was a slight decline at Chicago and in the valleys.

Building Up Backlog.

"Incoming business this month will not only sustain mill schedules at approximately present rates until the end of July, by which time most of the second quarter bookings will have been shipped, but is building up a backlog for August that will prevent as sharp a dip in production as had been expected," Iron Age said.

Railroad buying of rails, track supplies and rolling stock, the appearance of pipe line tonnage and greater activity in private building projects, particularly plant extensions, were dominant in the week's markets, according to Iron Age.

New Projects in Market.

Structural steel lettings last week totaled 27,350 tons and there are now new projects in the market amounting to about 19,000 tons, the magazine reported. Automobile production has eased off, partly because of excessive heat. Last week assemblies fell slightly below 100,000 cars.

The Iron Age scrap composite last week advanced to $13.17 from $13.08. The capital goods index dropped 1½ points to 83½.

SUIT IS FILED TO FORECLOSE ON LOOP BUILDING

A suit to foreclose on the 24 story office building of the Trustees System Discount company of Chicago at 184 West Lake street was filed in the Circuit court yesterday by the Metropolitan Life Insurance company.

The suit alleges the Trustees System is in default of $1,700,000 in principal and interest on a $1,500,000 mortgage held by the insurance company on the property. According to the bill the property now has a value of only $1,250,000, and monthly rentals amount to only $11,000. The bill seeks foreclosure and a deficiency judgment.

The affairs of the Trustees System have been pending in the federal court for the last three years. On Dec. 24, 1935, Judge Charles E. Woodward approved a plan for reorganization under section 77B of the bankruptcy act.

LARD ADVANCES SHARPLY ON BUYING, COOL WEATHER

Lard futures advanced sharply yesterday on buying induced by the strength in grain and hogs and on the cooler weather. Pressure was much lighter than earlier in the week, and closing trades were at net gains of 7½ to 20 cents. Clear bellies [salt pork] closed nominally unchanged.

Stocks of lard in cold storage in Chicago increased 4,341,000 pounds during the last two weeks and now amount to 57,750,000 pounds, compared with 35,734,000 pounds a year ago. The gain was smaller than generally anticipated by the trade. Supplies of clear bellies increased 344,000 pounds during the same period and are 11,269,000 pounds, or 4,561,000 pounds in excess of a year ago.

Lard was quoted at $10.57½ per 100 pounds; loose and leaf, $10.00, and clear bellies at $12.75. Prices per 100 pounds follow:

Lard.

	High.	Low.	Close.	Prev. close.	Last year.
July	$10.67	$10.52	$10.57	$10.40	$14.20
September	10.75	10.50	10.67	10.50	14.05
October	10.75	10.65	10.72	10.52	13.75
December	10.75	10.47	10.65	10.45	12.70
January	10.67	10.57	10.62	10.55	12.60
Clear Bellies					
July	12.65	12.65	12.65	12.65	17.87
September	......	......	12.75	12.75	17.40

CHICAGO LIVE STOCK

All prices are in dollars per 100 pounds:

HOGS.

Receipts, 10,000; shipments, 1,200.

Good to choice, 140@180	$ 9.75@10.40
Good to choice, 190@210	10.30@10.50
Good to choice, 220@250	10.10@10.50
Good to choice, 260@325	9.25@10.20
Good to choice, 350@400	8.65@ 9.20
Light packing sows, 270@350	8.50@ 9.00
Heavy packing sows, 350@550	7.65@ 8.65
Pigs, common to best	5.00@ 9.65

CATTLE.

Receipts, 5,500; shipments, 1,500.

Prime steers, 1,000@1,500	$8.75@9.65
Good to best, 700@1,000	8.00@9.40
Poor to best, 700@1,500	5.75@9.65
Low grade steers	3.75@5.65
Bulk of steers	7.25@8.50
Cows, choice to prime	5.65@6.25
Cows, good to choice	4.85@5.65
Cows, fair to good	4.35@4.85
Cows, common to fair	4.00@4.35
Canners and Cutters	2.50@4.00
Hefers, yearlings, fair to best	5.35@8.65
Hefers, common to fair	3.75@5.25
Stockers and feeders	4.00@7.85
Calves, poor to best	3.50@8.00
Bulls, bologna, com. to choice	4.65@6.10
Bulls, beef and butchers, fair to best	5.60@6.50

SHEEP.

Receipts, 8,000; shipments, 1,000.

Native lambs, fair to best	$8.50@9.75
Native lambs, common to fair	7.00@8.50
Native buck lambs, fair to best	7.50@8.75
Native lambs, culls	5.00@6.50
West. range lambs, good to choice	9.00@9.75
West. range lambs, fair to good	8.50@9.00
Feeding lambs, best grade	6.50@7.75
Ewes, light, good to choice	3.75@4.00
Ewes, light, fair to good	3.25@3.75
Ewes, culls to fair	2.00@3.25
Ewes, heavy, fair to best	2.00@3.00
Yearlings, wethers	4.00@8.00
Bucks	1.50@2.50

COMPARATIVE PRICES.

HOGS—Bulk of sales yes'day	$ 8.45@10.40
One month ago	9.40@10.15
One year ago	11.05@12.55

Top yesterday, $10.50; average, $9.30.

Hog prices for a year include $2.25 processing tax. This tax ended Jan. 6, 1936, when it was declared unconstitutional by the Supreme court.

CATTLE—Bulk of sales yes'day	$ 7.25@ 8.50
One month ago	7.40@ 8.40
One year ago	8.75@11.00

Top yesterday, $9.65; average, $7.85.

LAMBS—Bulk of sales yes'day	$ 9.00@ 9.50
One month ago	11.25@11.50
One year ago	8.25@ 8.50

Top yesterday, $9.75; average, $9.25.

PRICES OF LIVE STOCK ADVANCE AS SALES RECEDE

Receipts Here Less than Expected.

Cooler weather and some rains yesterday abruptly halted the selling wave that has been sweeping the cattle and hog country, and caused a general recovery of prices in face of further drastic cuts in wholesale meat quotations. Only 10,000 of the expected 15,000 hogs arrived at Chicago, the lightest Wednesday run in more than three months. Cattle receipts fell to 5,500 head, 3,500 below the advance estimate and the smallest Wednesday total since Jan. 1.

Meat Prices Drop.

The rally in cattle and hog prices do not reflect conditions in the wholesale trade for meat which has failed to benefit by the relief from the heat. Beef and veal carcasses steady to $1 per hundred pounds lower, while some cuts of lamb meat were slashed as much as $3. Fresh pork was reduced from 50 cents to $2. The volume of meat moved even at these sharp reductions, however, was extremely light.

The average price of live hogs at the stockyards rose 15 cents yesterday, to $9.30, the first time since June 30 that the price has shown an advance. The various classes showed gains of 10 to 25 cents, heavy butchers and sows sharing in the full rise.

Best Steers Advance.

Lighter receipts and the earlier closing time adopted by cattle men for this week because of the extreme heat accelerated the movement of cattle. Fed steers and yearlings rose mostly 15 to 25 cents, spots showing more gain, with the extreme top at $9.65. The bulk sold from $7.25 to $8.50. The supply of grassy stock from the drouth regions was extremely small. Calves slumped again, closing $1.25 to $1.50 lower than a week ago.

Lambs did not share the strength of other live stock. Prices slumped 25 to 50 cents, the top at $9.75 showing $1.15 loss compared with the close of last week. Most closely sorted natives brought $9 to $9.50.

HIDE FUTURES.

NEW YORK, July 15.—[Special.]—While trade in hide futures was only fair, further rain reports from Montana and other range states held out the prospect of a letup in the liquidation of cattle, and futures advanced 11 to 13 points. Sales were 31 lots, or 1,240,000 lbs. Closing bids in cents per pound: September, 10.83c; December, 11.15c; March, 11.45c; June, 11.75c.

COTTONSEED OIL.

NEW YORK, July 15.—(AP)—COTTONSEED OIL—Bleachable was active today. Prices advanced 8 points to 17 points early, but reacted partially near the close under realizing. Final prices were 7 points to 10 points net higher. Sales, 141 contracts. Bleachable spot, nominal; July closed 9.70c per lb; September, 9.71c; October, 9.70c; December, 9.63c; January, 9.58c.

NAVAL STORES.

SAVANNAH, Ga., July 15.—(AP)—TURPENTINE—Firm, 36c per gal; sales, 214 casks; receipts, 532; shipments, 2; stock, 30,805. ROSIN—Firm; sales, 876 brls; receipts, 1,799; shipments, 44; stock, 70,058. QUOTE: B, $4.50 per brl; D, $4.75; E, $5.00; F, G, H, I, K, and M, $5.10; N, $5.15; WG, $5.35; WW and X, $5.65.

WANT AD • INDEX •

	Page.	Col.
Aviation	31	8
Apartments—See To Rent.		
Auction Sales	31	4
Automobiles—		
Used Automobiles—For Sale	33	1
Trucks	33	6
Wanted	33	7
To Exchange	33	6
Accessories and Repairing	33	6
Loans	33	7
Tires	33	6
Credits	33	6
Auto House Trailers	33	8
Barter and Exchange	31	4
Bar and Store Fixtures	32	4
Bicycles and Motorcycles	33	8
Board and Lodging	31	6
Boats, Yachts, Etc.	33	8
Building Material	32	4
Burial Garments	25	7
Business Opportunities—		
Businesses For Sale	32	6
Partnerships and Investments	32	7
Distributors	32	7
Concessions, Locations and Leases	32	7
Business Equipment	32	7
Business Service	32	7
Wanted	32	7
Business Personals	31	4
Business Directory	33	8
Cemeteries	25	7
Clothing, Furs, Etc.	31	4
Collections	31	4
Death Notices	25	7
Dogs, Cats, Birds, Poultry, Etc.	33	7
Dressmaking and Millinery Schools	31	4
Employment Agencies—Men	30	7
Employment Agencies—Women	31	2
Garages	33	7
Help Wanted—Men	30	4
Help Wanted—Women	30	8
Help Wanted—Women	31	1
Horses, Harness, and Wagons	31	8
Hotels and Apartment Hotels	31	6
Home Furnishings	32	8
Home Furnishings—Wanted	33	8
Household Appliances	33	8
Houses—See Real Estate and To Rent.		
Instruction	32	8
Investment Houses	30	2
Jewelry, Watches, Etc.	32	7
Loans—Personal and Business	32	5
Lost and Found	31	4
Machinery and Equipment	31	4
Mortgages [See Real Estate Loans]	32	4
Motor Buses—For Sale	33	7
Moving, Storage [See Business Dir.]	32	8
Motorcycles and Bicycles	33	8
Musical Instruments	33	7
Office Furniture and Devices	32	4
Painting and Decor. [See Bus. Dir.]	32	4
Personal	31	4
Pianos [See Musical Instruments]	33	7
Piano Tuning [See Bus. Dir.]	33	8
Printing Machinery and Supplies	32	6
Real Estate—		
Apartment Buildings	32	1
Business Property	32	1
Houses	32	1
Houses Built to Order	32	1
Vacant	32	1
Oak Park, Austin	32	1
Suburban	32	1
Acre Property	32	2
Resorts	32	2
Farm Lands	32	3
Industrial Property	31	8
Wanted	32	3
For Exchange	32	3
Loans, Mortgages	32	4
Sewing Machines	33	8
Situations Wanted	30	3
Sporting Goods	33	7
Stocks and Bonds	32	4
Store and Bar Fixtures	32	4
Stoves [See Household Appliances]	33	8
To Rent—		
Rooms	31	5
Houses [City and Suburban]	31	6
Furnished Houses	31	6
Resorts	31	6
Apartments	31	6
Apartments and Rooms to Share	31	6
Furnished Apartments	31	7
Stores	31	8
Offices and Shops	31	8
Industrial Property	31	8
Travel	31	4
Trade Schools—Men	30	8
Trade Schools—Women	31	3
Wanted—To Rent—		
Rooms	31	6
Offices, Stores and Lofts	31	8

INVESTMENT HOUSES.

IS THIS THE TIME TO BUY LOW PRICE BONDS?

Our opinion on this all important question plus any other information on your present holdings will be gladly sent to you by addressing our statistical department. No obligations.

LINK GORMAN & CO.
INCORPORATED,
208 So. La Salle-street, Chicago, Ill

LISTED ON NEW YORK STOCK EXCHANGE.

Services recommend buying this outstanding security; pays regular plus extra dividends. Write for detailed information.

FIRST CONSOLIDATED SECURITIES CO., INC.
Phone Randolph 6067
105 South La Salle-street, Chicago.

SITUATIONS WANTED—MEN.

Accountants and Auditors.

C. P. A. NORTHWESTERN GRAD.—10 YRS. exp.; complete service; reas. Kildare 1486.

C. P. A. OFFERS COMPLETE ACCTG. SERV. inc. taxes; reas.; part time basis. Cen. 3838.

SYSTEMS DEVISED, KEPT, PART TIME. Complete serv. Very reas. Palis. 1099.

UNIV. GRAD.—25; EXPD. TR. ACCT., PROmotional work. Address H 182, Tribune.

Executives and Managers.

—CREDIT AND COLLECTION MANAGER— Available, capable, aggressive, age 33, married, desires connection with reliable company; 10 years successful record with present company. Graduated as an accountant from Northwestern U.; capable for office mgr. or full charge acctg. staff; willing to leave city or travel. Address G 571, Tribune.

TRAFFIC MANAGER—EXPERT IN RATES and thorough knowledge all branches; 21 years' experience railroad and commercial; excellent record; young, aggressive; now available; will consider right connection anywhere. Address Y 447, Tribune.

ACCT.-BKPR.—OFF. MGR., STATISTICIAN, 30, N. U. grad., 10 yrs.' exp., emp. as cost acct. and prod. mgr. in mfg. plant. Want pos. with future. Indep. 6905.

SALES ENGINEER — FROM SOUTH; IN Chicago now; will represent reliable mfrs. in southeast. Address H 538, Tribune.

MAN—WITH LONG EXPR. AS INDUST. EMploy. mgr. Will consider position anywhere, in his line. Address J 235, Tribune.

— — — — SALES—ENGINEER — — — — Extensive sales experience. — — — Address J 351, Tribune. — — —

OFFICE MGR.—CREDITS, COLLECTIONS, acctg.; salary secondary. Euclid 543.

Professions and Trades.

A-1 MAINTENANCE, ELEC. WORK, ELEV., steamfitting, plumbing, mach. repair factory or bldg.; 17 years' exper. Rog. Pk. 8996.

ADVERTISING, SALES POSITION—15 YRS.' successful background; past 4 years with large nat. organ. Address K 53, Tribune.

BARTENDER—3 YRS. EXP.; GOOD MIXER. 3115 N. Menard-av., D. D. Dixon.

CABINETMAKER — MACHINE-BENCH EXperienced. Union. Call Kedzie 7522.

CABINETMAKER—CARP., A1 MECH., OFF. bldg., fact. maint. Address G 566, Tribune.

LINOTYPE OR INTERTYPE OPERATOR—5 years' exper. W. Schmidtke. Dear. 4087.

MACHINIST PROD., MILL MACH., BENCH, dr. press. Graceland 0741.

MAN—RES., 38 YEARS OLD, FAMILIAR with all phases of real estate management, desires position with estate, bank or large concern. Address J 350, Tribune.

PLUMBER—LIC. REPAIR WORK; WATER pressure increased. Matt. Fairfax 4064.

REFRIG. TECH. AND SERVICE MAN— Shop exp., grad. from well known inst., prof. electrician. Address G 572, Tribune.

WORKING FOREMAN IN FOUNDRY—EXperienced, cap. tak charge night shift; ex. ref.; steady. Address H 581, Tribune.

PAINTING, PLASTERING, CARPENTER Repairs—By day or contract. Linc. 3897.

PRESSMAN—KELLEY AND CYL. 18 YRS.' exp. Go any place. Address G 568, Tribune.

WOOL SPOTTER—WET-WASH SILK; A-1 presser. 15 yrs.' exp. Refs. Victory 3319.

YOUNG MAN—MECHANICALLY INCLINED, four years' experience industrial engineering; seven years' experience sale, installation and servicing of electrical items, knowledge of drafting, desires position in organization with promise of future. Address H 180, Tribune.

Salesmen.

MECH.-ELEC. ENGR.—WITH GOOD SALES record, desires to sell something requiring ability. Address J 352, Tribune.

YNG. MAN—WITH CAR, DES. POSITION as salesman. Address J 233, Tribune.

House Servants.

BUTLER, VALET, CK.—FILIP. EXP. A1 refs. Travel. Address H 218, Tribune.

COOK, BUTLER—COMP. CHARGE. EXPD. Germ., 35; refs. Address G 575, Tribune.

COOK, BUTLER—JAP; EXPD.; BEST REFS. Take full charge. Ken. 9247. Oak. 4557.

COOK—A-1 HSMAN., BUTLER, CHAUFR.; no laund.; N. Shore, city refs. Engl. 3788.

Chauffeurs.

CHAUFFEUR—22; SINGLE; WHITE; REliable; free to travel. Mech. inclined; safe driver. Address H 186, Tribune.

CHAUFF.—YOUNG, WHITE; 8 YRS.' EXP. Ex. refs. Hhsemn., handyman. Sun. 4007.

CHAUFF TRUCK DRIVER OR ANY WORK —15 years' exp. Lawndale 3592. Joe.

DRIVER—DESIRES TO DRIVE SALESMAN or private party. Reliable. Stewart 1360.

YNG. MAN—26; MAR.; DES. POS. AS chauffeur; drive any model; repair car or truck; will travel. Address G 574, Tribune.

Miscellaneous.

I'M NOT THE BEST MAN,
BUT I MAY BE THE NEXT BEST.
ADDRESS H 187, TRIBUNE.

YG. MAN, 36, SEEKING POS. WITH REL. concern; honest, hard working; office or city sales; look. for resp. job where hard work will result in gd. fu. Address J 179, Tribune.

MAN—YOUNG, UNIVERSITY EDUCATION, some experience in advertising, typing, desires position offering advancement. Salary secondary. Address H 190, Tribune.

TRUCK DRIVING OR SHIPPING ROOM; can drive semi-trailers, 10 yrs.' exp. in ship. rm. and driv. Address G 573, Tribune.

MAN — WHITE, 35; CARPENTER BY trade. Houseman at one place for 5 years. Excellent references. Call Longbeach 6088.

A1 GROC., FRUIT, AND VEG. CLERK— Exp. buyer; former owner. Seeley 1177. Joe.

MAN—MECH. INCL. DEPEND. CAP. OF various kinds of work. Vincennes 3628.

MAN, 25—WITH '36 CHEV. TRUCK, 1½-T., ¾ stake; for contract hauling. Roc. 5865.

CAN YOU USE A RELIABLE YOUNG MAN? Gd. educ. Address H 590, Tribune.

UNIV. STUDENT—HAS LARGE CAR; ANY kind of work; selling exp. Mid. 5150.

PROGRESSIVE COLLEGE GRAD., 21, WANTS any permanent position; ex. ref. Roc. 2659.

SITUATIONS WANTED—WOMEN.

Bookkeepers and Clerks.

ACCT. BKKPR., SECY.—6 YRS. EXP., FULL chg., some coll. trng. Lin. 5900. Apt. 706.

ASSISTANT BKPR.—TYPEWRITER, COMPtometer operator, now employed, desires change. Address J 407, Tribune.

BOOKKPR.—FULL CHG.; TYPIST, STENO.; 10 yrs.' exp. ins., loan, r. estate, banking; highest references. Address H 405, Tribune.

BOOKKPR OR ASSISTANT BKKPR. SOME typing; effic. reli. 7 yrs.' Life Insur exp.; Loop or S. S. Butterfield 8589 10 to 2.

BOOKKEEPER—ACCT., SOME STENO. 9 yrs. exper; gentile. Rogers Park 6310.

BKKR.—A1; COST, PAYROLL, STMTS., INC. tax.; age 26; ex. ref. Address J 409, Tribune.

Executives and Managers.

YG. BUS. WOMAN—EXC. SALES, CONT. record, wants pos. with future; also qual. radio work. Address J 94, Tribune.

Domestics and Cooks.

COL. GIRL—HOUSEWK., COOK, SERVE. Pers. ldry. Gd. ref. Home nites. Nor. 8025.

COOK—COL., LAUND., NURSE, CLEANING day or by week. Refs. Ken. 9779.

EXP. MAID—VERY GD. CK., MID. AGED. Adult fam. Apt. Ref. Wages $12. Div. 4366.

GIRL WANTS HOUSEWORK, LT. COOK., $10 weekly. Tel. Del. 4984 after 10 a. m.

H. S. SENIOR—DOMESTIC SCH. COURSE; take care children. Dorchester 3840.

MAID—COL.; GEN. HSWK.; GOOD COOK; home nights; refs. Atlantic 2836.

NEAT COL. GIRL—DAY WORK OR SHORT hrs. Reas. Call all week. Eng. 1488.

Couples.

CPL.—GER.-AM., AGE 37; A1 COOK, BUTL. lic. chauff., gard. River Forest 2989.

Housekeepers and Caretakers.

HSKPR.—OR COMPANION TO ELD. LADY. Exp., educ., traveled; exc. refs. Ave. 3549.

REL. WOMAN—WANTS WORK AS HSKPR. in motherless home. Ex. refs. Atl. 1827.

WOMAN—MID. AGE., DES. HSKPG. POS. with empl. cple. or 1-2 people. Tri. 8550.

Clubs, Hotels, and Restaurants.

A-1 COOK—PASTRY, ROLLS, CAKES, PIES. Tea rm. exp.; light col. Ref. Atl. 1130.

Dressmakers and Seamstresses.

DRESSMAKER—EXCELLENT FITTER, ALterations. Buckingham 1827, A. M.

Nurses and Governesses.

NURSE FOR INVALID OR CHILD—[OVER 1 year] to care for and train; $12 week. Sheldrake 3900.

NURSE—GRAD.; COMPAN.; ANY CASE dr. car.; ex. ref. Address J 130, Tribune.

NURSE — PRACT., COMP. ELDERLY OR semi-invalid. City refs. Graceland 3319.

NURSE—COMP. FOR ELD. INVALID; ENT. chg., asst. lt. hswk.; dr.'s refs. Nev. 5154.

NURSE—UNDER GRAD. ANY KIND OF case; best ref. $20. Crawford 6423.

Laundresses and Day Work.

WASHING, CLEANING, CARE OF CHILdren by day or evening; A1 refs. Bitt. 8711.

Stenographers, Typists, Etc.

BKPR.-DICTA.-STENO.—TAKE FULL CHGE small off. steady, reliable. North, N. W., or loop; age 29. Miss O'Connell. Kil. 9625.

DO YOU NEED A CAP. SECT., STENO.; EXEC. ABIL.; GOOD APPEAR. Bit. 0647.

EXP. STENO.-SECY.—H. S. AND BUS. COLL. grad; feas. sal. Address X P 76, Tribune.

GOOD BEGINNER—NEAT ACCUR. STENO. typist. Will start $8 week. Boul. 0967.

MANUSCRIPTS TYPED, 10C PAGE, BY EXpert typist. Address J 406, Tribune.

SECY.-STENO.—ACCURATE, RAPID; NO bkpg.; perm. or temporary. Longbeach 8343.

STENO., DICTAPHONE, TYPIST—YOUNG neat, expd. filing; ex. refs. Bev. 8873.

STENO.—CAP., DES. PART TIME, EVE. typing work. Address H 219, Tribune.

STENO.—JEWISH, 8 YRS. EXP., RAPID, accurate; all offc. det.; perm. Jun. 0096.

TYPIST—EXP., FILLING IN AND ADDR.; also filing; home or ofc. work. Sal. no object. A. Marcus, 847 E. 53d-street. H. P. 4778.

TYPIST—3 YRS.' EXP., WANTS EVENING work. Phone Penn. 9744.

Miscellaneous.

WIDOW—2 CHILD, 5-7, DESIRES WORK IN exchange for a good home. Refs. Address H 406, Tribune.

DENTIST'S ASST.—YOUNG, EXPD. TYPist, receptst., filing; exc. refs. Ken. 4835.

DEMONSTRATE FOODS FOR DEPT. STORE or bakery. Longbeach 3424, rm. 300.

EDUC. WOMAN—AS COMPANION TO ELD. lady; ex. refs. exchgd. Pullman 2513.

Employment Agencies.

LAUNDRESS, SPRING CLEANING, $1.50 and carfare; any day. Atlantic 2342.

HELP WANTED—MEN.

Stores and Offices.

ACCURATE CORRESPONDENTS—MUST BE able to quickly analyze inquiries and dictate rapid replies. Production important. Give age, exp., salary. Address Y G 572, Tribune.

BOYS.

Opportunity for large number of boys, filling orders, packing, handling stock, etc.; must be h. s. grads., not over 23 years, and single. Answer stating nationality, age, height, weight, education and experience; give phone number if possible. ADDRESS Y S 555, TRIBUNE.

BOND TRADER.

Young; municipal and spec. assmt. exp. Reliable house; unusual oppor.; state lowest sal., age, and exp. Address Y S 52, Tribune.

CLERK—FOR FRUIT STORE. APPLY 1408 Morse-avenue.

ELLIOTT-FISHER ACCOUNTS RECEIVABLE Operators—2. Work from 6 to 11; 10 evenings per month. Give phone. — — ADDRESS Y M 335, TRIBUNE. — —

RATE AND TARIFF CLERK—MUST HAVE rail or truck experience actually rating freight bills. Don't apply unless you know classification of articles and working knowledge of tariffs. Werner Transportation Co., 2101 S. Throop.

MAN — YOUNG; COLLEGE GRADUATE preferred; steno., some bookkeeping for stoker office. Give complete details in first letter. Sal. $100. Address Y S 167, Tribune.

MAN — SINGLE, EXPERIENCED SMALL store, magazines and cigars; north side. $14. References. Address Y G 573, Tribune.

WINDOW TRIMMERS.

Experienced drug stores. State age, experience, references. Address Y O 599, Tribune.

MEN'S FURNISHING AND HAT SALESMAN —Young man with experience. HARTOCH, 3111 LINCOLN-AVENUE.

Executives and Managers.

CREW MANAGER.

Good set up for man with car who knows direct sales estab. crew. Good pay and permanent. See Personnel Manager. 3036 LINCOLN-AVENUE.

SERVICE MANAGER FOR OLD ESTAB. authorized auto dealer. Must be experienced and have good references. Good salary. Call after 12 noon. 640 Cottage Grove.

ASSISTANT RESTAURANT MANAGER— Anne's Restaurant, 91 W. Randolph.

Boys.

BOY—4 YEAR HIGH SCHOOL GRADUATE, position in drug store. Must be interested learing drug business. 2324 Lawrence-avenue.

Professions and Trades.

ASPHALT SHINGLER—EXPERIENCED. DWORTZ, 8019 EXCHANGE-AVENUE.

AUTO MECHANICS — 2; EXPERIENCED Chevrolet men only. Apply James Levy, Chevrolet, 4400 Archer-avenue.

AUTOMOBILE MECHANIC—EXPERIENCED. Steady work. Salary. Must have tools. South Side preferred. Address Y E 181, Tribune.

AUTO MECHANIC—FORD SERVICE WORK exp. preferred, but not essential. Holmes Yarnall, Inc., 7614 S. Halsted-street.

AUTO TRIMMER—MUST BE EXPERIENC'D. Apply 1911 Indiana-avenue, Thurs. a. m.

AUTO WRECKER—EXPD. CHICAGO-CIcero Auto Parts, 4744 W. Chicago-av.

AUTO BODY AND FENDER MAN—A1. SHELDRAKE 2849.

AUTOMOBILE MECHANIC—STEADY WORK. 882 MILWAUKEE-AVENUE.

BARBERS—MUST HAVE LICENSE. Call Oakland 6633.

BARBER—L. AND C. DEPARTMENT STORE work. 841 N. Wabash. R 723. 9-11 a. m.

BARBER—1ST CLASS LADIES HAIR CUTter, steady. 1220 E. 63d-st. Hyd. P. 10158.

BELT MAN — EXPERIENCED REPAIR used leather belting. Austin 9633.

BRAKEMAN—MUST UNDERSTAND BENdix-Cowdrey brake tester. Steady work. Highest wages. Lawder Br., 6900 Vincennes.

CABINET MAKERS—FIRST CLASS. On custom furniture. Tapp, Inc., 1732-42 Arcade-place.

CASTERS — EXPERIENCED ON WHITE metal lamp parts. Metallic Arts Corp., 1523 SOUTH MICHIGAN-AVENUE.

Commercial Photography.
A REAL OPPORTUNITY

in Chicago for capable man with initiative, ability to take charge of photo dept. and a good working knowledge of production of photos for modern advertising. Write giving full particulars, qualifications, experience, age, etc. Address Y T 303, Tribune.

CRACKER BAKERS.

Peelers and roller men. Experienced only. Apply 1054 West Austin-avenue.

DENTAL MECHANIC—EXPERIENCED ALL branches. Address Y S 582, Tribune.

DIEMAKERS—JOB SHOP, NEAR WEST Side. Give particulars, age, wages expected. Address Y S 353, Tribune.

DIE CAST. DIEMAKERS—1ST CLASS ONLY. National Die Casting Co., 600 N. Albany.

ENGINEER-MAINTENANCE MAN—EXPERIenced on laundry machinery. Must have engineer's license. Address Y T 103, Tribune.

ENVELOPE MACHINE ADJUSTER — EXperienced on Wide Range equipment, wanted by Pacific Coast envelope manufacturer. Answer giving full particulars, age, salary desired, experience and home phone number. Will arrange to interview acceptable applicants Friday and Saturday. Address G G 12, Tribune.

FENDER AND BODY MEN—EXPERIENCED. Must be 1st class; plenty of work for good man. James Levy Chev. 4400 Archer-av.

FOREMAN—TO TAKE CHARGE OF FLAT work and finish dept. AMERICAN LAUNDRY, 925 S. California.

FURNITURE REPAIR MAN—EXP., ALL around, retail store. 6145 S. Halsted-street.

FURRIER—FOR OUT OF TOWN. ABLE take chg. of fur dept. Capable salesman. Call 159 N. State-st., rm. 405. Tel. Dea. 8983.

FUR CUTTER—EXPERIENCED. Address Y J 392, Tribune.

GREASER AND WASHER—MUST BE EXperienced. Apply 3846 Harrison-street.

HAND SCR. MACH. OPER.—A1. MUST know how to setup. One with job shop exp. pref. Good pay. 24 S. Clinton-st., 6th floor.

LAUNDRY FOREMAN— MUST HAVE A WIDE KNOWLEDGE OF HIGH CLASS WORK, ESPECIALLY IN FINISHING DEPARTMENT.
Address Y S 354, Tribune.

LAUNDRY ENGINEER—STATE AGE, SALary and experience. South Side preferred. ADDRESS Y M 492, TRIBUNE.

LICENSED ENGINEER.

Must be experienced. In reply give last 3 places employed, age, wages expected, and whether union or nonunion. Address Y M 275, Tribune.

— LOCOMOTIVE CRANE OPERATOR — having Chicago license; able to operate Brown hoist and Bay City cranes. State age, exp., etc. Address X S 495, Tribune.

MACHINISTS

for lathe, planer and bench work. Also die sinkers—for a south side industry. State age, experience and phone number. Address Y T 107, Tribune.

MAN—EXPERIENCED IN SETTING UP and feeding corrugated rotary creaser. Good salary. Address Y S 162, Tribune.

New Kodak Plant

wants Printers, Dopers, and all around help. Steady positions. Apply 3932 S. Lincoln-street after 1 o'clock. Mr. Kenwood.

OPERATORS ON LEATHER GOODS—PURItan machines. Charles Doppelt & Co., 412 Orleans-street.

PAINTERS ON COMMERCIAL AUTOS. J. Metzler & Sons Co., 158 E. Grand.

PANTS FOREMAN—WANTED BY A LARGE southern factory. Must be top-notcher and capable of managing 500 machines. State age, experience and salary desired. Address G F 48, Tribune.

Refrigeration Service Men.
Have openings for two first class men; must come well recommended. Permanent positions. Mr. Griebe.
GAMBILL CO.,
2451 South Michigan

SHIPPING CLERK—MUST BE EXPERIenced on packing lamps and shades. Metallic Arts Corp., 1523 South Michigan.

SHEET METAL WORKER—EXPERIENCED on metal cabinets. Give age, experience, salary wanted and telephone. ADDRESS Y E 312, TRIBUNE.

SHEET METAL WORKER—WITH POWER hammer experience on truck bodies. 333 NORTH CALIFORNIA.

SHOEMAKERS.

Experienced; guaranteed salary. Apply Bata Shoe, 1500 S. Western-av., Mr. Kovac.

SHOE REPAIR MAN— 5908½ W. CHICAGO-AVENUE.

SHOEMAKER—EXPERIENCED. APPLY 324 East 31st-street.

SIGN PAINTER AND SHOW CARD WRITer. Call after 7 p. m. 2357 N. Clark.

SORTER FOR WET WASH, ONLY EXPERIenced need apply. LOGAN SQUARE LAUNDRY, 3319 FULLERTON.

SPOTTERS—EXP. FOR CLEANING AND dyeing plants. Rm. 800, 1618 S. Wabash.

TAILOR, FITTER—EXP. MEN'S STORE. Steady alteration work. 1218 S. Halsted.

TOOLROOM MACHINIST—USED TO CLOSE shaper work. CONGRESS TOOL AND DIE WORKS, 430 South Green-street.

TOOL AND DIE MAKER—EXPERIENCED, especially repairing tools and dies. 2701 N. Crawford.

WATCH REPAIR MEN.

Thoroughly experienced in watch repair work. Jewelry and engraving knowledge advantageous. Not over 45 yrs. Send experience, nationality, age, etc. ADDRESS Y T 153, TRIBUNE.

WANTED—AIRCRAFT ENGINE MECHANIC who has had experience operating air-cooled aircraft engines on test stands or dynometer. To install, operate and maintain engine for engineering department test work. Give full details in first letter. Address G F 41, Tribune.

WINDOW TRIMMER—YOUNG, SINGLE pref. Must be good window trimmer, card writer. Also displaying merchan. in store. Willing to leave town. Good salary to right party. Apply Friday. 412 S. Dearborn-st.

WANTED—EXPERIENCED MANAGER FOR large plumbing and heating wholesaler located in the middle west. Address G F 47, Tribune.

WTD.—EXPD. TIRE VULCANIZER, IMMED. 5419 Calumet-avenue, Hammond, Ind.

THE TRIBUNE OFFERS SPECIAL LOW rates to persons who advertise for positions. For further information and assistance in writing an advertisment stop at Want Ad Office, Madison and Dearborn-streets or in the lobby of Tribune Tower.

Clubs, Hotels, and Restaurants.

BARTENDER—1ST CLASS, EXP. 8619 Niles Center-rd. Niles Center 2413.

BARTENDER—WELL EXPD., NEAT APpearing. Address Y T 348, Tribune.

COOK—COLORED; MUST BE A1. GREEN Mill Tavern, 434 East 37th-street.

COOK—SHORT ORDER; NIGHT. 536 North State-street.

SANDWICH MAN—EXPERIENCED. SOLLY Schuman's Bar-B-Q. 3738 Odgen-avenue.

Pharmacists.

R. PH. OR ASST.; EXP.; STEADY, RELI.; Jewish pref. Address Y G 574, Tribune.

REGISTERED APPRENTICE — YOUNG; fountain work; references. 2200 N. Clark.

Salesmen.

APPLIANCE SALESMEN—2 EXPERIENCED salesmen to close on definite appointments immediately. Draw against comm. Mr. Davis, 3118 Lincoln-avenue.

Automobile Salesmen

Have you been successful in the sale of high-grade motor cars such as Rolls-Royce, Lincoln, Cadillac, Packard, Pierce-Arrow, etc., and do you wish to capitalize upon the value of the clientele you have built up in a pleasant, dignified, clean, legitimate, gentlemanly business where the present and future assure a substantial income and opportunity for advancement. No traveling. Old established Chicago investment firm of highest integrity and finest reputation, underwriting and distributing bonds and stocks. Fullest co-operation. Drawing account. Comm.

Kindly give some information about yourself and record. Strictly confidential until after interview. ADDRESS C J 442, TRIBUNE.

AUTO TRUCK SALESMAN.

Sell Dodge trucks and commercial cars in the most fertile commercial area of Chicago; enticing proposition for real worker; commission; large west side dealer. State qualifications in letter. Address Y K 281, Tribune.

AUTOMOBILE SALESMEN—TO SELL FORD cars and trucks. Drawing account, bonus. Demonstrator and floor time. Wonderful opportunity for an exp. man. HEROLD-LANDY, 4117 Broadway.

AUTOMOBILE SALESMEN—LIVE NORTH shore. Chrysler and Plymouth Dealer requires services of 2 aggressive salesmen. Excellent proposition. Apply Mon. Walter I. Nelson, Inc., 721 Main-street, Wilmette.

AUTO SALESMEN—2, WITH CHEV. EXP. Must live on N. W. side. Comm. Also 2 college graduates desirous of being trained as auto salesmen. J. S. McInerney Chevrolet Co., 2715 N. Cicero-avenue.

BEER SALESMEN — TO SELL BOTTLED beer at attractive prices, wholesale or retail; sal. and comm. 5831 South Green-street.

BOOK OF KNOWLEDGE.

Men exp. with industrial insurance, books, etc., pref. free to travel average $50 week selling the new 1936 "Book of Knowledge." No hsc. to hsc. canv. Fine possibilities. Com. Thos. J. Caie Co., 307 N. Mich., after 1 p. m.

BOOK AND MAGAZINE MEN—EXP. That brand new deal you have been looking for is here at last. Field Demonstration to convince you. Comm. 9 to 10 a. m., 4 to 5 p. m. Mr. Conners, R. 715, 188 W. Randolph.

BOTTLED BEER SALESMEN—EXPERIenced, commission. 808 W. Roosevelt-rd.

CHRISTMAS CARDS. BIG COMM. SELLING personal Christmas cards. Free portfolio "21" folder $1 Wonder Box. 100% profit. Gift Wrappings, Everydays. Bonuses. Call-write Chilton Greetings Co., 58 East Washington-street, Chicago, Suite 1220.

CHRISTMAS CARDS. BIG PERSONAL line. Commission. Samples free. 7 sensational assortments. Extra bonuses. Wallace Brown, 36 South State-st., Dept. CT.

COAL SALESMAN—EXPERIENCED; SALary and commission. Excellent opportunity. Address Y E 317, Tribune.

CONSTRUCTION SALESMEN—FOR REMODeling work, with car. Comm. Salary and comm. Only experienced need apply. Best Built Co., 4440 W. North-av. Spaulding 9500.

EDUCATIONAL SALESMEN. EXPERIENCED home study, with car. Comm. Leads within 70 mi. radius. Address Y S 327, Tribune.

ENVELOPE SALESMEN

Experienced, who can sell envelopes and lithographed letterheads. We have an exceptional proposition to offer to men who have a profitable clientele and who can qualify as real salesmen. Salary and commission to such. All replies will be held strictly confidential. Phone Charles G. Ward for appointment. Dunhill Envelope Corporation, 420 S. Ashland-boulevard. Phone Haymarket 0262.

FAN SALESMEN.

TODAY—10 A. M. ONLY.

Leading manufacturer has just perfected radically superior new type 14½ inch electric fan to sell at about 1-3 usual prices. This incredible new value destined to dominate fan market next year, but was not ready this season until too late to get proper dealer distribution, hence in order to get quick action we will offer good men a definite chance to make excellent earnings while the season lasts, selling direct to homes and offices, on an unheard of long commission. The man who can't make $15 every day on this deal must be a poor salesman indeed! Product fully guaranteed by famous maker. $5.75 sample deposit required. See Mr. Young, 1st floor, 64 East 25th-street, 10 a. m. only.

INSURANCE MEN—A FAST GROWING OLD line legal reserve life insurance company wants 6 clean cut men with good records to sell ordinary on monthly basis. Pay at times and bonus. Men living on south side only. Room 1046 Builders Building.

MOTOR CLUB MEN-AGENTS—BEST MEMbership setup in town [new deal]. Big frt. money. Bona fide leads. Advanced commission. 5549 Sheridan-road.

PRINTING—FREE SAMPLES. LIB. COMM. Full co-op. 5th floor, 103 South Wells.

Radio Set Salesmen

wanted by distributors of nationally known advertised product; experienced, high class men only, who know how to sell complete sales story and do intensive selling jobs. High degree of acceptance and following among dealers required. Good connection for the right man; comm. basis. Write full particulars. Address Y S 378, Tribune.

USED CAR SALESMAN—EXP.; GOOD OPportunity for right man; good comm. 882 Milwaukee-avenue.

VENETIAN BLIND SALESMEN—SELL DIrect; commission. Best proposition in town. Give phone No. Address Y S 143, Tribune.

WHISKY SALESMEN.

Experienced either before Prohibition or since repeal, to sell warehouse receipts of old established Kentucky distillery to the retail trade. To such men wonderful opportunity. —Commission. Address Y E 112, TRIBUNE.

SALESMEN—HOUSE TO HOUSE WORK. Sell aluminumware, dishes, silverware, bed sets, etc., on terms of 25c and 50c per week. Liberal commission. Apply CONSOLIDATED HOME FURNISHING CO. 1219 South Michigan.

SALESMEN — FURNITURE. EASTERN manufacturer wants salesmen thoroughly experienced with following. Strong line, staple merchandise. Salary. Write full details. Joseph Davidson, 30 East 33d-street, New York City.

3 MEN WANTED—20-30 YEARS OF AGE, for popular priced publisher's deal; no experience; able to earn $25-$50 per week percentage. See Mr. Roberts, Room 717, 180 North Michigan.

SALESMAN—NEW YORK LIFE INS. CO. has opening for ambit. man; best comm. form, con., leading to guar. mo. sal. 2 wks. train. W. F. Oltman, 30 S. La Salle, Rm. 1022.

LARGE CORPORATION OFFERING FINANcial adjustment assistance to home owners needs 3 salesmen at once to earn $50 weekly commission. Rm. 512, 222 N. Wells.

BUY HOSIERY WHOLESALE — SELL friends and others. Holiday specials. Fine building. Salesmen wanted. Jude Hosiery Co. Rm. 1256, 208 S. La Salle.

SALESMEN—NOW CALLING ON JOBBERS, grocers, hotels, restaurants and taverns, to sell important canned lobster. 20% commission. Bailen, Inc., 168 North Michigan.

MEN LOCATE VENDING MACHINES—FACtories, taverns; profit-sharing comm. Before 12 noon. Midwest Mdse., 554 W. Adams.

SALESMEN [10]—FOR MOTOR CLUB. IN and out; new type memb. Renewal sales. State Motor Club, 3254 S. Michigan. Vic. 4384.

CHICAGO AND ILLINOIS—PERM. POLISH for shoes, all leather and canvas goods; new on market; comm. 1500, 6 N. Michigan.

COMMONWEALTH EDISON COMPANY.

There is an opening in our Sales Department for a young man who wants to enter the public utility business and who is willing to start at the bottom, learn the business, and earn promotion by honest and persistent effort. Experience unnecessary but ambition essential. Compensation on a commission and bonus basis. See Mr. Schutze, Room 1035, 125 S. Clark-street, 9 a. m. to 12 noon.

MEN WANTED

NEW AMAZING PRODUCT THAT ENJOYS THE SAME POSITION IN ITS FIELD TODAY AS THE ELECTRIC LIGHT DID TO THE KEROSENE LAMP YEARS AGO.

Under our unique merchandising plan, men who qualify will be set up in business for themselves and assisted in getting started successfully.

Under this co-operative plan branch dealers get phenomenal results, earning as high as $20 daily.

Permanent. No investment necessary. No lean season. We can train any intelligent, clear thinker to sell this elec. product and assure him at least $40 commission his first week.

If you are wide awake and want a business that pays big earnings, investigate this unusual opportunity.

SEE MR. FUGETT—9 A. M. TO 4 P. M.
LA SALLE HOTEL.

—MEN—

START WORK AT ONCE.

Salary, with commission and bonus additional.

Straus & Schram Furniture Company will add several new men to their Economy Club Department. Applications wanted from responsible; steady workers who present a dignified appearance.

This work is a positive form of direct advertising, showing people an idea — NOT SELLING MERCHANDISE. Apply 8:30 a. m. 834 W. 63D-ST. 3318 LINCOLN-AV.

READ THIS AD.

New units recently added create positions for 11 men:
4—NORTH SIDE.
4—WEST SIDE.
3—SOUTH SIDE.

Unusual setup, good will service for home furnishings, customers, not selling, mdse., exp. not essential. Good pay, permanent, with advance drawing bonus. See manager, 3036 Lincoln-av. [N.] 2237 W. 39th-st. [S.] 2658 W. NORTH-AVENUE [WEST].

AT ONCE.

Three intelligent, neat appearing men who desire a permanent connection with national organization, mfg. elec. unit; must be willing to work 8 hours a day and start at our terms. This means about $40 per week on percentage to start. Apply Employment Manager, Room 318, 203 N. WABASH-AV., CORNER LAKE-ST.

LET'S GO!

A real opportunity for men accustomed to $5 to $15 daily front money. We advance expense to start you. Only men who are ready to go to work and looking for a future need apply. Direct to consumer work. Our home necessity is not competitive. Personal interview. 8 South Dearborn, Room 1306.

SALES OPPORTUNITY.

National Corp. selling direct to industrial trade has opening for representative to sell a unique floor repair unit and laboratory tested maintenance materials. Substantial earnings possible for right man on commission basis. Repeat business. ADDRESS Y T 346, TRIBUNE.

SALESMEN—WITH FOLLOWING IN LAUNdry, dry cleaning, dairy or meat packing and provision trade in Chicago, wanted to handle exceptional proposition. Unusual opportunity for energetic and ambitious men who are looking for a position with a real future. Company in business over 20 years. All replies confidential. Salary and commission. Address Y J 390, Tribune.

WORK AND MONEY

In our elec. appl. div. for men who really want to work. We do not care if you ever sold before. Our plan can be mastered by the average man. You can earn while learning. Advanced comm. and bonus about $30 per week, percentage basis at start. See Personnel Director, 10 to 3. R. 725, 37 W. Van Buren.

YOUNG MEN—3,

to sell envelopes and lithographing. Experienced preferable but not essential; must have pleasing personality and good appearance. Increased earnings to men selected who work hard. Liberal commissions, with small drawing account. Address Y E 314, Tribune.

SALESMAN.

Experienced outside; Venetian blinds, awnings, and window shades by large dept. store on north side; must have car; excel. opportunity to make worth while connection; liberal drawing acct. against comm. Phone Longbeach 4800 for appointment.

FACTORY REPRESENTATIVE—DRAWING account against high commissions or initial orders and repeat business. Experience in store equipment, commercial refrigeration, etc., preferred. We are nationally known and highly rated mfrs. of equipment and materials for food merchants. Write; state age and record past 5 years. Address G G 13, Tribune.

SALESMEN—MEN UNDER 35 WITH SALES ability for nationally known water system manufacturer. Three for dealer sales for Wisconsin and Central States, also two for Milwaukee and adjoining counties. Drawing account. Exceptional opportunity for right men. Address G F 21, Tribune.

OUR SEASON

is just opening up. Will train 3 young intelligent men on brand new stoker set up. Unlimited opportunity on percentage basis. Address Y T 349, Tribune.

SALARY PLUS COMMISSION

Contact salesmen to assist trained salesmen. Air conditioned and automatic heating division offers aggressive worker a real opportunity. Direct domestic contact experience helpful. 615 W. 79th-street. Knapp.

SALESMEN—OLD ESTAB. PRINTING FIRM desires capable, exp. solicitors, with estab. connections and capable of developing volume of business; exc. fut.; sal. and comm. Write full details and phone number. Address Y S 326, Tribune.

SALESMEN TO SELL AND COLLECT life ins. for old line co. Est. terr. Sal. and comm. Cash bond req. Age 25 to 35; N. W. side resident. Address Y F 104, Tribune.

SALESMEN.

Calling on food, grocery and restaurant trade, can average $25 and up per week. Commission. Apply C. E. CANNING, INC., 43 East Ohio-street.

SALES MANAGER.

Finest executive sales promotion service ever built ready to launch. We want a man with service selling exp. to manage sales. Comm. contract. Ph. Newcastle 3399.

SALES MANAGER FOR WELL KNOWN lake sub. 50 miles from Chicago. Apply 10-11 a. m. Friday at 6953 Grand. Mer. 9373.

Agents.

$34.50 WEEKLY PAY CHECK— Starting now. Experience unnecessary. Introduce marvelous new violet blooming shrub everybody wants; also quick selling roses, evergreens, fruit trees, berry plants. Lowest prices. Quaker Nurseries, Newark, N. Y.

COLORED MEN—TO FOLLOW UP CUSTOMers. Hindu Products, 3453 Indiana.

Miscellaneous.

STOP

This message is intended for the eyes of men 25 to 45 years, who are thoroughly in accord with the idea that the price of success is applied intelligence and WORK.

This educational enterprise has an outstanding opportunity for those who qualify on the above basis; the men selected will be given a thorough training so they may assume executive responsibility as quickly as they develop; previous sales experience is not required. Those who are willing to get down to brass tacks, older men or young men who will concentrate on a program of WORK that will open the way to success and permanency will be given a hearing. Married men preferred. Car owners. Investigation invited. Apply Suite 219, Sherman Hotel, 11 to 12 a. m. and 2 to 5 p. m.

MEN—$12 SALARY TO START, PLUS 80 nus; cap. not nec.; work with unit mgr. Foods. Call 9 a. m., 3454 S. Southport, 3501 S. Cicero, or 9 a. m. 2833 S. Ashland.

MEN GUAR. SAL. $10 WKLY. PLUS BON. us and comm.; expense allowed; ambitious; wk. with crew mgr.; fds. 1924 Madison.

COLLEGE STUDENTS—SUMMER WORK IN apparel dept., good pay. Apply Tribune, Room 1339 Railway Exchange Building.

LAUNDRY WANTS YOUNG MAN FOR packing, pulling and sorting wet wash. Experience necessary. 810 W. 26th-street.

WANT CLEAR AND FLUENT READER for phrase lists. State ability and qualifications. Address H 217, Tribune.

MEN—YOUNG, 2, OVER 18, FOR SALES dept. large pub. Good earnings. Exp. unnecessary. Rm. 400, 205 W. Wacker-drive.

MEN—[3] GUARANTEED SAL. $15 PER week and carfare. Direct sales. Food. Good refs. 3179 N. Clark, Rm. 16, at 3 p. m.

MAN—TO SELL AND ASSIST MEN SELL new type adv. Percentage. ADDRESS Y S 554, TRIBUNE.

MAN—WITH GOOD VOICE TO CALL OLD style square dances. Apply 3061 N. Clark.

SALARY—NO SELLING.

2 men over 22 to contact homes. Estab. mfr. household unit will place you in new department on salary and bonus. Genuine opportunity to learn profitable business. Can also use 2 good salesmen with cars who can close deals on bona fide appointments made for them. Apply 10 to 4 Thurs. MR. MOSSDALE, 35 East Wacker-drive, Room 234.

WATKINS PRODUCTS.

2 choice food routes in Chicago, 1 in suburban town open to neat intelligent men, over 30, worked 10 years; will pay about $30 per week; commission, good steady future; no sales exper. necessary; we train you. Car an asset. Call 10:30 a. m. or 2 p. m. 810 W. 78TH-STREET.

AUTOMOBILE DRIVER

To make delivery of several hundred small parcels in own neighborhood. Apply in person at warehouse. Rear, 2352 W. 18th-place.

Employment Service.

SALARIED POSITIONS—SEE OUR AD this column Sun., Wed. R. W. BIXBY, Inc.

Employment Agencies.

REFRIG. SERVICE, $50.

Boring Mill	70c	Tool & Die	$1.10
Lathe Hands	70c	Machinists	85c
Bench Hands	50c	Car Hikers	$16
Trim Sawyer	45c	Solder & Wire	40c
Planer, Wood	50c	Furn. Finisher	$20
Cabinet Makers	50c	Die Setter	$22
Paint Sprayers	50c	Punch Press	40c
Polish, Buffers	70c	Ignition Man	$30
Auto Painter	$35	Designer	$50
Brake Mech.	$35	Greasers	$20
Rep. Machinist	65c	Auto Mechanics	$30

HOTEL VALET BOY, $70.

SODA FOUNTAIN MGR.—6 da. $25

Hotel Clerks	$65 R.	Hotel Maint.	$50 R.
3 Sailors	$60 R. B. L.	Fry Cook	$20 R. B.
Nite Cook	$15	Dishwasher	$13
Filipino Boy	$14	Painters	$70 R.
Coffee Boy	$12	Hamburger	$18
Soda Boy	$10	Carver, 6 da.	$20
Waiter, Tavern	$25	Chef, restr.	$25

MAJESTIC AGENCY,
20 EAST JACKSON, NINTH FLOOR.

LAUNDRY—WASHER OR PACKER $16
Hospital kitchen men ...... $45 m.
Jewish rye and Kaiser roll baker $30

Tool-die appr.	$15	Hotel couples	$75 apt.
Cabinet maker	50c	Hotel clerk	$80
Upholsterer	55c	Hotel laundry	$10 r.
Sprayer, ant.	$25	Cake baker	$30
2d cook	$90	1st baker	$30
Carvers	$18	Bus boys	$10
Dishwashers	$10	Tavern cook	$15

GARAGE JOBS

20 auto mechanics, all cars ...... $20-$40
Car washer, floorman, 6 nites $22.50

Mech. helper	$18	Gas station, nites	$15
Gas and greaser	$18	Ford mechanic	$30
Col. car washer	$18	Sand rubber	$15

CHICAGO GARAGE OWNERS. ALL TRADES
309 SOUTH LA SALLE, ROOM 101.

See Miss Kelly—Garage Jobs.

4 gas sta. and grease / 10 Mechanics; 2 Comb. floormen / Auto painters; 3 painter helper / Auto sanders; Chevrolet parts man / Chrysler parts man.

MACHINE SHOP AND FACTORY. Arc welders / Paper cutter; Assembler, heavy / Die repair man; Molders, all kinds / Yng. machinist; Polish. and buffer / 2 union carpenters; Hand screw mach. / Sausage man; exp.; Brazer & solderer / Metal pattern mkr.; Radio Phaser / Lathe hands; Machinists ...85c / Boring mill, Hor.; Die makers ...95c / Woodwork mach.; Delicatessen clk. ...$15 / Nite dishwasher ...$12; Hotel tailor ...$25 / Cooks ...$25 up.

MONARCH, 166 W. WASHINGTON.

Plating Foreman, $80 Week.

YOUNG MAN, SOME ACCOUNTING EXP. for Junior Sales position. Sal. + Comm. SILK SCREEN SQUEEGEE ...$20; STORE CLERK, GD. APPR., EXP. ...$15; PUNCH PRESS ...45c / ELEC. WELDER ...90c; LATHE HAND ...80c / POL. BUFFER ...70c; GROCERY CLK. ...$18 / AUTO GREASER ...$100; SEE MR. BARRETT; HOTEL PAINTER ...$70 / HOTEL CLERK ...$70; SODA MAN ...$22 / COOKS ...$25; HAMBURG MAN ...$18 / WAITER ...$50. TIPS; KITCHEN MAN ...$14 / DISHWASHER ...$12; STOCKROOM ...$14 / BUS BOY ...$12.

Wabash, 14 fl., 20 E. Jackson.

JOE DELL—A. WEAVER.

BOY—1 YR. MACHINE SHOP EXP. ...35C; BOYS, EXP. STITCHING MACHINE ...40C; Bindery Man, exp. Wholesale Paper Hse. $20; TOOL ROOM SHAPER HAND ...70C; BENCH HANDS, TOOL ROOM EXP. ...60C; BOY—SOFT SOLDERER, SHOP WORK ...40C; Die Makers ...$1.10 / 6 Sprayers ...50c; Rep. Machinist ...80c / Grinder ...80c; Prod. Lathe ...70c / Prod. Mill. Mach. 70c; Power Brake ...45c / Silk Screen ...$20; Radio Solder ...$15 / Shhn. Rm. Boy ...$15; Dishwasher ...$12 / Bus Boy ...$10 &.

CADILLAC, 64 E. JACKSON,
SUITE 707. HARRISON 3606.

CHAIN RESTAURANT SUPERINTENDENT Know soda fountain & luncheonette operation thoroughly—Sal. ...Open; SALESMEN—Chemistry Degree; Working knowledge of water problems; know power plant equipment. Chicago territory. Good Salary and bonus. CHEMIST—Plastics ...$400; FACTORY MGR. Large Plant Exp. Know light gray Iron and Alum. Castings ...$15,000.

Glader Corp., 220 S. State-st.

SALES MGR.

Mech. mfr., under 40, $10,000; SALES ENGR., steel lockers, $5,000; SALES engr., r. r. contacts, $3,000; SALESMEN steel display equip. $150; [2] Coll. Grads. institutional sales, $150; hdwe.-stationery $225; Jr. $15-$20, PROD. FOREMAN PLATING EXP. $350; FOREMAN sand-gravel yard open. 10 M. E. and E. E. coll. grads. $100-$125. COLLECTOR with car $15. BUSINESS MEN'S CL. BR., 209 S. State.

31 AUTO MECHANICS.

SMALL FEE—NO JOB—NO CHARGE.

Tire store clerk, some experience ...$18; Mechanic's helper, some experience ...$18; Garage floorman, north ...$18; Boys, mechanic helpers ...$10-$15; Fender repair man, steady ...$30; Gas station attendants, greasers ...Top pay; Boys, A-1 drivers, see us, chance learn trade; Colored floormen-washers ...Open; GEN. AUTOMOTIVE, 37 W. Jackson, R. 49.

SALES TO MEAT PACKERS; CHGO. ...$250; SALES ENGINEER; V BELTS ...$300; TOOL AND DIE DESIGNER ...$225; MACHINE DESIGNER—Punch Presses ...$200; SALES—Paints to Dealers ...$200; SALES—Sausage Dealer Contracts ...$200; SALES—Feed Dealer Contracts ...$110-$160; COLLEGE MAN—Clean Oil, Mech. Incl. $85; Bkpr.—Estimator Paint Contractors ...$120; STENOS.-STENO. BKKPRS. ...$65-$100; CONSOLIDATED, RM. 1111, 209 S. STATE.

PLATING RM. FORMN.—COUN. $60 BONUS. [illegible]

10 CARPENTERS—UNION—LEAST 6 WKS. work—Inside; 71c hr.; $5 fee. Bring tools ready for work. Apply 7:30 a. m. [illegible]

2 JR. SALESMEN—AGE 25-28; NAT'L ORG. Willing to leave city. [illegible] S-H-A-Y, 14 W. WASHINGTON.

TRAV. AUD., UND. 30, U. GRAD. ...$140; Draftsmen, structural detailers, checkers, Industrial Engrs., Chemical Engrs., Mechanical Engrs., Civil Engrs., in demand. Salesmen, Lumber, Oil Burner Roofing. Typist order clerk, clean cut ...$75. OCCUPATIONAL, 20 W. Jackson, R. 1409.

[illegible] ROYAL EMPLOYMENT, 184 W. WASH.

REG. PHARMACIST / HD. SCREW OPR.; Spot Welder / Lathe Hands; Truck Mechanic / Bench Lathe; Hdy. Lathe Hd. / Laborers; Machinist / Pol. & Buffer. LOOP AGENCY, 160 NO. WELLS, R. 325.

CORRESPONDENT, $25. PREF. U. GRAD. 23-24. SOME EXP. IN SALES OR COLLECTION. OPPORTUNITY FOR ALERT YOUNG MAN. CLEARING EMP., 30 WEST WASHINGTON.

2 BKKPRS. CLERKS, $110.

Hotel, restaurant, resort help. NORTHSIDE COMMERCIAL, 4750 Sheridan.

ELEV. $30 R. B.; BELL BOY, $40; DIN. rm., $40; nite cook, $25; typist, $15; hseman., $40 r. b.; Gordon feeders, $12; comp. positions. Morrell Agy., 301 W. Madison.

ASS'T SALES MANAGER ...$350; Adv. Mgr.—Medical products ...$300; 3 Traveling Auditors ...$150-$225. HARRISON PERSONNEL, 20 W. Jackson.

DESIGN. AND DRAFTSMEN—SEV. MUST have exp. on dies, tools, mchy. [illegible] ENGINEERING AGENCY, 53 W. Jackson.

MACHINISTS 65c-80c / SUPT. ...$300; Milling Mach. ...80c / T. lathe ...80c; Radial D. ...60c / Diemakers ...85c-$1. CUTHILL, 184 W. WASHINGTON, R. 304.

MOLENE PERSONNEL, 105 W. ADAMS. Mech. engr., sales exp., 25-32, all exp. & $125. Janitor, maint. ofc. bld., Nordic. $125.

PUNCH PRESS OPERATORS. HOTEL AIDS; OFFICE HELP. [illegible]

MODERN HOTEL BUREAU, 879 N. STATE. Better grade positions in all departments. CLUBS, RESTAUR., HOTELS, INSTS.

PARKING STATION MEN ...$18. Superior Personnel, 105 W. Adams, R. 1733.

TYPIST—MIMEOGRAPH—AGE 18-22. GENERAL, 37 W. JACKSON, ROOM 49.

JR. CLK., ACCT.—PROT. COLL. ED. PREF. $100. Corboy-Calvin, 20 West Jackson.

KITCHEN HELP — EXPERTS ONLY [illegible]

SODA FOUNTAIN MEN—[4], EXPD. [illegible] Davis L. Evanston. Davis 8116.

PLATING FOREMAN ...$3,600. THE BAYNE AGENCY, 105 W. ADAMS.

HELP WANTED—ALL POSITIONS; HOTEL. Rest-Domestic. S-H-A-Y, 936 N. Michigan.

STOCKRM. KEEPER, LEARN SALES ...$125; F. C. BOOKKEEPER [Milwaukee] ...$100. Ind. mech., elect. engineers, time study men, young M. E. and E. E. grads, train. Many real positions open now.

SALESMEN. IMMEDIATE OPENINGS MOST LINES.

[6] BOYS, 5 ft. 7 in. tall, Gentiles ...$13; PAPER CUTTERS, $30; 2-3 COMPOSITORS, several ...$18; GORDON FEEDERS, steady ...$15; PRESSMAN, Thompson die cut ...$30; PRESSMAN on Colts, exp. ...$25.

Freight Truckers, 40c.

COUPLE, private family ...$75 R. B.; MAINTENANCE MAN, young ...$16; SHEET METAL, stainless steel ...80c; STOCK MEN, husky, age 30 ...$15.

Polish.-buffer	70c	Surface grind.	60c
Gar. floorman	$18	Cooper	50c
Barrel washer	$25	Preserve cook	45c
Ball grinders	47c	Bread wrapper	$16
Cabinet maker	45c	Stove mounter	45c
Lamp sprayer	45c	Tool and die	$1.10
H. S. spring coil	80c	Pit greaser	$30
Top greaser	$30	Machinists	80c
Bench mach.	65c	Lathe hands	70c
Punch press	40c	Die setter	55c

SODA MAN, 6 DA., $20.

Nite cook	$24	Sandwich man	$16
Nite waiter	$15	Nite cashier	$10
Pastry chef	$23	Dishwashers	$12
S. O. cook	$20	Bus boys	$12
Lunch cook	$18	Steam table	$20

TRIANGLE AGENCY,
25 EAST JACKSON, KIMBALL HALL.

Sales Engr., (el. motors) $3,000

SALES ENGINEER, [AUTOMOTIVE] $3,000; JR. SALES ENGRS. [Mech. & Elec.] $1,800; JR. MECHANICAL ENGINEER ...$1,500; STRUCTURAL DESIGNER ...$3,000; JR. MECHANICAL DRAFTSMAN ...$1,800.

Garage-Factory-Gas Sta.
Steady Jobs in All Depts.

15 LABORERS, So. Side. Std., 25-40 yrs. $15; 10 PUNCH PRESS, So. Side, Steady $15-20; 5 Arc Welders, Open—3 Sheet Metal ...70c; FRANKLIN PRESS Cutter and Feeder $35.

HOTEL—RESTAURANT HELP.

Restaurant Couple, Young ...$110. b.

Fountain Mgr.	$30	Hotel Clks.	$80 r.
Cake Baker	$35	10 Soda Men	$15-20
Carver	$30	Hamburger Man	$18
Cook, 6 days	$25	Waiters	Open
S. O. Cook	$20	15 Pressers	$15
Counter Man	$15	Ldry. Washman	Open
Hotel Porter	$15	5 Dishwashers	$12 b.

O'Shea, 64 E. Jackson

PUNCH PRESS. SHEET METAL MEN. PAINTERS, HOTEL. CONTRACTOR. PLATER'S HELPER. ELEC. WELDER. HOTEL CLERK, LITTLE EXP. BUFFERS. SAUSAGE STUFFER. CARPET LAYER. RESTAUR. JOBS, ALL KINDS. TOP PAY. Refrigeration Serv. Farm jobs, all kinds. GREAT NORTHERN, 601 W. MADISON-ST.

TRADE SCHOOLS—MEN.

— LEARN —
TOOL & DIE MAKING
AUTOMATIC SCREW MACHINES. MACHINIST TRADE.

Get experience on actual machine work; jobs open at good pay; employment help; start now; day, evenings; low fee. Visit our shops or write for FREE illustrated book. ALLIED SCREW MACHINE, INC. 609 W. Lake-st. Dept. T. Haymarket 1136.

Be Our Guest for a Week.

Electric—WELDING—Acetylene. Automobile Mechanics. Body and Fender. Radio—Television—Auto Radio. AIR CONDITIONING, REFRIGERATION. Tool and Die—Automatic Screw Machine. Machinist—Diesel Engineering—Aviation. GREER SHOP TRAINING, 2027 S. WABASH.

DIESEL IS NEWS.

Is it worth a postcard to find what this field may offer you? Send for free copy of "Diesel News."

Hemphill Diesel Schools,
2022 N. LARRABEE-STREET. LIN. 3630.

Barbers Enjoy Life
Because They Enjoy Good Steady Pay!
Learn at Moler's,
177 N. State-street. CEN. 6393.

U. S. GOVT. JOBS.

Men, women; age 18-50. FORMER EXAMINER prepares you. Spec. opp. for veterans. Low fee refunded in full if unsuccessful. A. R. Patterson, 77 W. Washington. Fra. 9784.

105-$175 MONTH — WORK FOR "UNCLE Sam"; men, women; try next examinations; list jobs and particulars FREE. Write today sure. Franklin Institute, Dept. 121-S, Rochester, N. Y.

WILL TRAIN RELIABLE MEN SERVICING elec. refrigerators, air conditioning, burners. Write Utilities Eng. Ist., 404 N. Wells.

GOVT. JOBS—ONLY SCHL. WITH CLASSES. Prepare now for gov. exams. Western Coach, 37 W. Van Buren. Wab. 6532.

HOTELS CALL FOR TRAINED MEN. GOOD pay. Learn at home. Write Lewis Hotel Training Schls. Desk 742, Washington, D. C.

SHOW CARD DISPLAY WINDOW TRIM. Comm'l Art Schools, Inc., 116 S. Mich.-av.

HELP WANTED—WOMEN.

Stores and Offices.

BILLER—MOTOR FREIGHT EXP.; SALARY, $15 start; hrs., 1 until finished, generally 9 p. m. Address Y T 208, Tribune.

BOOKKEEPER — BILLING AND GENERAL office work; must speak Bohemian and be willing worker. Mail applications only to J. M. BAMBAS & CO., 2714 Cermak-road.

BOOKKEEPER-STENOGRAPHER—PROTEStant; Gentile. Give experience, age, and salary expected. Address Y M 334, Tribune.

Comptometer Operators.

Monthly temporary work for week or 10 days; $5 per day for good, experienced operators. Prefer those interested only in temporary employment. Address Y S 113, Tribune.

Comptometer Operators.

Temporary work, $4; 8 hour day. Reply own handwriting, stating age, experience, etc. Address Y T 108, Tribune.

COMPETENT SEC'Y-STENO. FOR THEATRIcal booking office. Apply R. 1500, 32 W. Randolph-street, between 10 a. m. and 12 noon today.

COSMETIC AND PERFUME GIRL—EXPERIenced. Must be steady and neat. 2001 Howard. Briargate 6010.

COSMETIC GIRL—WITH DRUG STORE EXperience. Apply Whelan Drug Co., 6301 S. Halsted-street.

EXPERIENCED WOMAN BUYER FOR LAdies' accessory section, including lingerie, hosiery, bags and similar departments. Middle western department store. Address The B. & M., Peoria, Ill.

GENERAL OFFICE GIRL—MUST BE ABLE to operate switchboard; laundry office experience preferred. Victory Laundry Company, 3105 West Harrison-street.

MOON HOPKINS BILLING OPERATOR— Exp. Bishop Lumber Co., 2315 Elston-av.

SALESLADY—NEAT APPEARING, TO SELL, fit and alter ladies' dresses. Must be exp. Evelyn Shop, 3251 W. North-avenue.

STENOGRAPHER AND SWITCHBOARD operator for real estate office; must be experienced; state full particulars and salary. Address Y S 352, Tribune.

STENOGRAPHER—WITH MTG. EXP. FOR detail work in collection dept. of n. w. side mtg. co. Exp. only. State age, educ., exp., refs., and salary. Address Y T 385, Tribune.

STENOGRAPHER—G'NER'L OFFICE WORK. Permanent. Give full experience, age and salary desired. Address Y T 344, Tribune.

STENO.-GEN. OFF. WK.—CAPABLE OF writing own letters. Give full exp., age, and salary des. Address H 404, Tribune.

STENOGRAPHER—EXCELLENT AT FIGures, with executive ability, neat appearing. Apply 5th fl., 850 W. Superior.

STENO.-SECY.—R. E. EXC. OPP.; MOD. salary; West S. Address Y E 446, Tribune.

SWITCHBOARD OPERATOR—[CORDLESS] and typist; state age, exp. and salary. Address Y S 165, Tribune.

YOUNG ATTRACTIVE SWITCHBOARD OPerator with steno. exp. for theatrical offices. Apply R. 1500, 32 W. Randolph-street, between 10 a. m. and noon today.

Professions and Trades.

BEAUTY OPERATORS [3]—ALL AROUND. Must be experienced and neat appearing. Good wages and commission. Apply 15 E. Washington-st. Room 504, or 3701 W. Roosevelt-rd. Here is an opportunity for good girls to work in the Lawndale Beauty Shop. [illegible]

BEAUTY OPERATORS—LICENSED, WITH one year or more experience to give scalp treatments. Straight salary. Mr. Brown, Whitehall 8269, between 9-12 a. m. only.

BEAUTY OPRS.—[6]; PERM. AND FINGER wavers, manicurists, facial, dye artists, an opp. to estab. yourself in one of best opp. and most beau. shops in city. 1939 E. 71st.

BEAUTY OPERATORS—EXCEPTIONAL OPportunity for expert beauty operators in air-conditioned shop with nice clientele. Village 9310, 130 N. Oak Park-avenue.

BEAUTY OPERATOR—MUST BE EXPERT finger waver and manicurist. $20 salary and commission. 4901 Drexel. Kenwood 7709.

BEAUTY OPERATOR—LICENSED. ALL around experience; permanent position. 4750 Broadway Room 304.

BEAUTY OPERATOR—ALL AROUND EXP. steady. 3924 Chicago-av. Belmont 5862.

BEAUTY OPERATOR—EXPERIENCED, ALL around; top salary. 1100 Leland.

BEAUTY OPERATORS—2, ALL AROUND exp. 3653 W. 26th-street. Crawford 0554.

BEAUTY OPERATOR, ALL AROUND EXP. Salary. 5448 N. Clark-st.

BOOK BINDERY GIRLS—EXPERIENCED on punching machines or spiral bindings. Apply 732 South Sherman-street, 6th floor.

CRACKER PACKERS.

Box stitchers and bundlers. Only. 1054 West Austin-avenue.

FOREWOMAN—TO TAKE CHARGE OF FLAT work and finish dept. AMERICAN LAUNDRY, 925 S. California.

GIRLS OR MEN—PRESS WASH PANTS. American Laundry, 925 S. California-av.

GLUERS—EXP. ON SILK LAMP SHADES. Monarch Lamp, 2414 W. Cullerton [21st].

GRADUATE NURSES FOR GENERAL DUTY. Phone for appointment. Oakland 2550.

HELP WANTED—WOMEN.

Professions and Trades.

LINEN SUPPLY GIRL—YOUNG; EXPERIenced; state salary, age, experience and telephone number. Address X S 500, Tribune.

MARKER AND SORTER — EXPERIENCED in finishing department. Apply AUSTIN LAUNDRY, 880 NORTH CRAWFORD.

MARKER AND MENDER—EXPERIENCED for laundry. 211 S. Kedzie.

MEDICAL STUDENT OR PSYCH. MAJOR; mental case; night duty. Cedarcrest 2136.

MERROW & COVER OPERS.—EXPER. ON sweaters. Central Knitting, 2300 Wabansia.

OPERATORS—EXPERIENCED ON LADIES' dresses. Steady work. Apply RAINBOW GARMENT CO., 2210 WABANSIA-AV.

OPERATORS—EXPERIENCED ON ZIPPER jackets, single or double needle. 1744 N. Damen-avenue, 3d floor.

OPERATORS—EXPERIENCED ON FRENCH and flat folding machines. Metropolitan Shoemakers, 2307 Archer-avenue.

OPERATORS—EXPERIENCED ON METROpolitan Buffling machine. Economy Products Corp., 512 S. Peoria, 2d floor.

OPERATORS—ON WASH DRESSES; EXP. only need apply. 412 S. Wells, 8th floor.

PRESS GIRL—FOR RETAIL DRY CLEANing plant. Must be thoroughly exper. Gd. pay. Ask for Mr. Don. Call Park Ridge 608.

PRESS OPERATORS AND FINISHERS—Night or day work; experienced. Kroll Hand Laundry, 932 Sheridan-road.

PRESS OPERATOR—FOR COLLARS AND cuffs; experienced; white; av. 40c per hour. Butterfield 5020.

PRESS GIRLS — EXPERIENCED; FOR cleaning plant. Apply J & S CLEANERS, 3456 LAWRENCE-AV. between 8-10 a. m.

PRESS GIRL—EXPERIENCED FOR UNITED Cleaners, 3527 N. Clark-street.

PRESS OPERS.—EXP.; STDY. WK.; GD. pay. App. Logan Sq. Laun., 3319 Fullerton.

PRESS OPERATORS—WHITE, EXPD. New Harmony Laundry, 1716 W. 75th-pl.

PRESS OPERATORS AND FINISHERS—Good pay, steady work. 759 S. CICERO.

RADIO—EXPERIENCED SOLDERERS. ERLA RADIO CO., 2222 DIVERSEY-PKWY., 2D FL., REAR. APPLY AFTER 4:30 P. M.

S AND S WRAPPING MACHINES AND covering machine operators. 1824 S. ALBERT.

SEWING MACHINE OPERATORS—EXP. UPholstered furn. 3759 S. Ashland-av.

SEWING MACHINE OPERATOR—YOUNG, experienced; 224 N. Desplaines, 4th floor.

SHIRT OPER.—ON AMERICAN BOSOM mach. Also American cuff, collar oprs., exp. only. G. A. R. Laundry, 3122 Armitage.

SHIRT IRONER—EXPERIENCED; COLored. 916 Rush-street.

SHIRT IRONER—EXP.; STEADY JOB. Marvel Hand Laundry, 5104 W. Madison.

SORTER AND MARKER—EXPERIENCED. WRIGHT LAUNDRY, 1315 E. 57th-street.

SWEATER OPERATORS—ON MERROW MAchines. Also operators on can machines. Experienced only need apply. ROYAL KNITTING MILLS, 2007 S. California-avenue.

Household Help.

COUPLES — FOR ADVERTISMENTS FOR couples see separate subheading 'couples' immediately following this subclassification.

CAPABLE WOMAN — FOR GENERAL housework; good home; own room-bath; adults. $5 wk. Marshall, 1503 Fargo-avenue.

GEN. HSKPR.—A-1 COOK; OWN 2 ROOM furn. apt.; $5 wk. Fairfax 8941.

GIRL—WHITE; EXPERIENCED HOUSEwork; no laundry; small family; good wages. Weiss, 6650 Glenwood. Bri. 6669.

— — —GIRL—LIGHT HOUSEWORK— — — 20-35 years; care of child; no laundry. Morris, Sheldrake 4375.

GIRL—WHITE—HSWK., CHILD 4 YRS., SM. apt., own rm., no laundry, no cooking; $5. Apply store. 7043 N. Clark-street.

GIRL—LGT. HSWK., CARE 1 CHILD; MORE for home than wages. 1441 Emma-street, 2d Floor Front, after 6 p. m. Bruns. 5271.

GIRL—WHITE; 20-40; GENERAL HOUSEwork; strong and capable; good cook; home nites. 841 Oakdale-avenue, 2d apt.

GIRL—WHITE; GENERAL HOUSEWORK; 1 child; no heavy laundry; good home; $5 start. SCHLACKER, Independence 7349.

GIRL—GENERAL HOUSEWORK; EXPERIenced; white; no laundry; 4 adults. 422 Roslyn-place. Lincoln 0935.

GIRL—WHITE; EXP. COOK, GEN. HSWK. No wash; own rm. Fisher, 3800 Lake Shore-drive. Lake View 8687.

GIRL—WHITE, HSWK., NO LDRY.; GOOD home. 5508 Cornell-av., 1st. Hyd. 7063.

GIRL — WHITE, GEN. HSWK. APPLY store. Rogoff, 2111 E. 71st-st. Dor. 2122.

GIRL—WHITE, OVER 18; GEN. HSWK.; own rm. 6309 N. Oakley, 2d. Holly. 1408.

GIRL—WHT.; GEN. HSWK.; 1 CHILD; OWN room. Goldberg, 4442 N. Hazel. Edg. 6258.

GIRL—WH., OVER 20; GEN. HSWK. NO wash; adults. 7028 East End. Hyd.Pk.3985.

GIRL OR WOMAN—HOUSEWORK. NICE home. 3651 Polk. Van Buren 1795.

GIRL—WH.; GEN. HSWK.; REF.; THURS., 11-4. 2825 Pine Grove-av. Lake V. 0190.

GIRL—WHITE, 20-25; HSEWK. AND COOK. Stay. Niedman, 5228 Ingleside. Fai. 0795.

GIRL—OVER 18; GEN. HSWK.; NO LDRY.; asst. baby; stay; $6. Ravenswood 8306.

GIRL—25-35; HSEWK.; NO COOK'G; NO laund.; 1 ch. Stay. Arenson, 1429 Farwell.

GIRL—WHITE; GENERAL HOUSEWORK; small fam. 4451 Magnolia. Sunnyside 1058.

GIRL—UNDER 30; GEN. HSWK., PLAIN cook; must be exp.; $12; stay. Grace.0044.

GIRL—WH., 25-40; LT. HSEWORK, CARE baby; stay. 4816 N. Monticello. Key. 3911.

GIRL—WHITE, GENERAL HOUSEWORK. Stay nights. Call Lawndale 1555.

GIRL—EXPD.; GEN. HSWK., HELP 4 small children; stay. Saginaw 8883.

GIRL—WHT.; 20 TO 35; EXPD.; GENL. hswk.; stay. Benj. Newton, 6904 Cornell.

GIRL—WHITE, GEN. HSWK.; NO CHILdren; $6 wk. Home life. Ref. Mid. 1714.

GIRL—GEN. HSWK.; ASST. 2 CHILDREN; $7, own rm.-bath. 688 Irving Pk., Apt. 4D.

GIRL—HSWK., COOKING; 1 CHILD; NO laundry; home nights. $6. Delaware 5255.

GIRL — WHITE, GENERAL HOUSEWORK. Own room. Stay. Greenleaf 0581.

GIRL—WH., YOUNG; GEN. HSWK.; CITY refs.; own rm., bath; $30 mo. Ken. 3743.

GIRL—NEAT, GEN'L MAID WORK; APT. htl.; $10.50 wk., lunch. 4737 N. Hermitage.

GIRL—WH.; GEN. HSWK.; SMALL APT.; gd. home; chil. Apt. 306, 5240 Sheridan.

GIRL—HOUSEWORK. STAY NIGHTS. Oliver, 5058 Ridgeway. Juniper 9177.

GIRL—25-35; EXPD. GEN. HSEWK, COOKing. No ldry. Go nights. Buck. 6361.

GIRL—WHITE, OVER 18; EXP. GENERAL hswk., 2 children; own rm. $6. Sag. 1138.

GIRL—WHI., HSEWK., PL. COOK, 1 CHILD; no ldy.; stay; $6. 8141 Prairie. Ste. 9730.

GIRL—LIGHT HOUSEWORK. S. FINDER. 5550 Kenmore. Sunnyside 9242.

GIRL—25-40; GEN. HSWK.; OWN RM., bath; 2 children; no wash. $9. Bri. 9720.

GIRL — WHITE, LIGHT HSWK.; SMALL apt.; stay. Burnette. Sunnyside 2660.

GIRL—20-35, EXP. HSWK.; GD. HOME; ASsist child; $5. Sag. 2330. 7825 Yates, 1st.

GIRL—WHT. GEN. HSWK. NO LAUN., NO cook.; stay. 5709 N. Spaulding. Key. 8306.

HOUSEKEEPER — MARRIED, IN RETURN [illegible]

[illegible]

Couples.

COUPLE—EXPERIENCED GARDENER; [illegible]

[illegible]

Clubs, Hotels, and Restaurants.

[illegible]

HELP WANTED—WOMEN.

Clubs, Hotels, and Restaurants.

WAITRESSES,

with experience; work in Evanston, Hyde Park, or Chicago-avenue; tray and arm service experience required; 6 days; steady work. Younkers, 51 East Chicago.

WAITRESSES — FULL OR PART TIME must be neat and experienced; 6 days week. $10. P. J.'s Restaurant, 1206 E. 63d-street.

WAITRESSES—ATTRACTIVE; NO EXPER necessary. Boulevard Hotel, Hammond, Ind. Apply at 1028 E. 63d-st., Room 217.

WAITRESS — WHITE, EXPERIENCED; 8 hours, 6 days. Apply Lakeside Cafe, 1117 Bryn Mawr.

WAITRESSES — EXPERIENCED ON COUNter. 250 E. South Water street.

WAITRESSES—LONG AND SHORT HOURS. State age. Address Y T 105, Tribune.

WAITRESSES WANTED — EXPERIENCED. Klein's Restaurant, 302 South Wells-street.

WAITRESS — EXPERIENCED; STEADY WORK. APPLY 5942 BELMONT-AVENUE.

WAITRESS—WANTED. 1000 BLUE ISLAND-AVENUE.

WAITRESSES — NEAT, WELL EXPErienced. Ricketts, 103 East Chicago-avenue.

WAITRESSES—ARM SERV. EXP., 6 DAYS wk. Apply Tower Cafe, 1951 E. 71st-street.

WAITRESSES [2]—EXPERIENCED, NEAT, attractive. Steady. 232 West Chicago-av.

WAITRESS—EXPD.; 6 DAYS WEEK; 8 hours a day. 1653 W. Van Buren-street.

WAITRESS—MUST BE EXPERIENCED. 605 W. Roosevelt-road.

WOMAN—DIN. RM. AND GEN. WK. FOR SM. sum. resort; gd. wages. Aft. 10a.m.Nev.7889.

Saleswomen.

CHRISTMAS CARD. TRIUMPH! 50% comm. Sell sensational 21 folder $1 assortment. Gift Wrapping, Birthday, Everyday boxes. Experience unnecessary. Request samples. Bluebird, 75 Fitchburg, Mass.

THIS LARGE CONCERN WILL EMPLOY several women with qualified sales experience to sell new North Shore homes and acreage. Realty upturn very bright. Auto preferred. Generous commission. F. H BARTLETT & CO., 33 West Washington-street.

5 EXPERIENCED LADIES TO SELL strictly women's items to beauty shops; big seller and repeater; liberal commission with guarantee; give full details. Address Y S 351, Tribune.

— — EARN $10 TO $20 WEEKLY — — in spare time selling guar. hosiery, lingerie. Your own hosiery free. Daily comm. Exp. unnecessary. Call 227 West Washington.

LADY—OVER 30; LADIES' WEAR DEPT.; $18 sal. when qual.; bonus and com. Also part time worker. 316 S. Wabash, 5th flr.

SELL 1 PKG. HSHLD SOAP; GIVE 1 FREE. Easy sales; comm.; crew wk. 1418 Harrison.

NEW XMAS CARD LINE—BIG COMM. SEND for samples. Address Y L 395, Tribune.

SELL A HOUSEHOLD ITEM; EXPENSES paid; comm. basis; suit. 10, 721 N. Mich.-av

Agents.

COLORED WOMEN TO FOLLOW UP CUStomers. Hindu Products, 3453 Indiana.

Miscellaneous.

YOUNG LADY, NOT OVER 25, EXCEPtionally attractive, college education; must be over 6 feet tall; must have athletic background, to act as floor manager in Chicago's highest class cocktail lounge; permanent. Apply after 4 p. m. weekdays. Kitty Davis Cocktail Lounge, Jackson-blvd. and Wabash-av.

Models—All sizes. Apply Parlor 7, Morrison Hotel.

GIRLS—$10 WK. SAL. PLUS BONUS. CAR fare pd.; exp. not nec.; wk. with unit mgr. Toilet prep. Call 2 p. m., 3454 N. Southport, 350 S. Cicero, or 10 a. m. 6424 S. Ashland.

GIRLS—4 DEM. FURN. WAX; NO EXPERIence nec. Steady work; salary. Johnson Co., 3166 Lincoln-av., or 331 W. 63d-street.

2 ATTRACTIVE LADIES—OVER 21, TO fill vac. in apparel dept.; about $21 wkly.; adv. comm. Room 1339, 80 E. Jackson.

RESPONSIBLE GENTILE LADY TO CARE for small grocery. Room and percentage. 2123 N. Narragansett-avenue.

LADIES—TO LIST REAL ESTATE. VACANT bungalows and apts. Lindee & Reusnow, 7910 Cottage Grove-avenue. Rad. 0050.

UNDERGRADUATE NURSES—AGE 20-30; private sanitarium; full maintenance and allowance. 2637 Prairie-avenue.

GIRLS FOR NURSE'S TRAINING. CALL Oakland 2550.

Nurses' Registries.

AT ONCE—GOOD GRAD. AND PRACT nurses. Acme Reg., 2845 Burling. Wel. 5586.

REG. NURSE—ALSO PRAC. NURSE; EXP. mental and nervous cases. 2828 Prairie.

Employment Agencies.

STENO., 6 MONTHS' EXP.....$12
2 GIRLS, BOOK BINDING EXP.....$12
TRIANGLE PACKAGE MACHINE OPR.....$17
FACTORY GIRLS, 6 MONTHS' EXP.....$9-$12
WAITRESSES.....$10 Resort Wait.$35. R.B.
Fountain Girl.....$15 Coil Winders.....$17
HOTEL MAIDS.....$50 COOKS.....$20
Salad Girl, Loop.$65 LAMINATORS.....$16

Wabash, 14 fl., 20 E. Jackson.

STENO.—CONSTRUCTION EXP.....$90
STENO.—SWITCHBD. OPER.....$95
STENO.—ASST. BOOKKEEPER.....Open
ASST. BKPR. TYPIST, Loop.....$80
ELLIOTT-FISHER BOOKKEEPER.....$90
3 COMPTOMETER OPERATORS...$90-$110
EDIPHONE OPERATOR.....$100
TYPIST—Insurance Rapid.....Open

Glader Corp., 220 S. State-st.

Hospital Cook, $50 R. B.

2nd Cook Hospital.....$40 m.
Hospital Seamstress.....$45 m.
Press Operator—Hospital.....$45
Hotel Maids.....$45 Inst. Maid, $30 r. b.
Pastry Cook.....$15 Salad, sht. hrs, $1 da.
Waitresses.....$10 Fountain.....$12

All Trades, 309 S. La Salle.

STENO.—WEST; GOOD OPP., 23-26. $25-$27
ASST. ADV. SALES PROM'N MGR.;
Pref. Adv. Agcy. Exp.; good corres.....$25
BURR. BKPR.-STENO.....$80-$85
STENO.—Knowledge bkkpg., S. S.....$80-$85
STENO.—Real Estate Exp.....$18
STENO.-GEN. OFF.; Attrac.....$16
BKPR.-RECEPT'N; Dr. Ofc.....$15
C-R-A-I-G A-G-E-N-C-Y, 209 S. State

Call Today—Start Today!!

NATL. CASH-ELLIS BKPR., LOOP.....$85
STENO., age 23-27, must have pur. dept. exp. and knowl. of insurance.....$85
Steno., loop, 6 wks.' work, may be perm.; this job calls for key switbd. exp.....$18
Dictaphone opr., perm., 2-3 yrs.' exp.....$17
DAVIS PERSONNEL, 7 SO. DEARBORN.

SWITCHBRD.-TYPIST—SOME EXP.....$15
STENOGRAPHER, SEVERAL.....$15-$20
POWER MACHINE OPERS.....$15
FACTORY GIRLS, NORTHWEST SIDE.....$10
Punch Press.....$14 Radio Solder.....$15
Waitresses.....$10 Hotel Maids.....$45

Cadillac, 64 E. Jackson, R.707

10 Stenos., S. S., Rapid, $110.

Steno.-Secy.—lp., rapid shorthand, 25.....$110
F. Chge. Bkpr.—very attract., pref. coll. ed.
TYPISTS AND TYPIST CLKS.
E. F. Billers; Compt. Oprs.; Ediph. Oprs.
Steno.-Secy.—sm. office, 25 yrs.....$95
Molene Personnel, 105 W. Adams.

20 STENOGRAPHERS.....$65-$100
DICTAPHONE OPERATORS.....$75-$100
COMPTOMETER OPERATORS.....$75-$90
Collector, car nec. $25 | Demonstrator.....$15

[illegible]

ZINSER PERSONNEL SERVICE. [illegible]

[illegible]

Two Hotels Changing Crew [illegible]

[illegible]

Hotel, Rest., Domestic Help. [illegible]

[illegible]

STENOS—HOTEL MAIDS, WAITRESSES, typists, cooks. Tivoli, 6314 Cottage.

HELP WANTED—WOMEN.

Employment Agencies.

15 STENOS., $70-$125.

SECY.-STENO., assist bookkeeper.....$85
FULL CHG. BOOKKEEPER, loop.....$85
COMPTOMETER OPER., good penman.....$85
BILLER, rapid typist, permanent.....$85
DICTAPHONE OPER., neat girl.....$85
SALES, light steno., age 28.....$85
STENO.-BKKPR., small office.....$85
TYPIST, statistical C. P. A. exp.....$85
BKKPR., Elliott Fisher operator.....$90
SWITCHBOARD OPER., steno., ins.....$90
STENO., hotel exp., short hours.....$65

HOTEL MAIDS, $52.50.

LABELERS, food products.....$15
Counter Girls.....$12 Fountain Girls.....$15
Bakery Sales.....$14 Waitresses.....$10
Punch Press.....$15 Kitchen Help.....$14
Radio Solders.....$16 Hosp. Help..$30. rbl.
Box Factory.....$14 Hotel Help.....Open

TRIANGLE AGENCY,

25 EAST JACKSON. KIMBALL HALL.

STENO.-BKPR. $25

DICTAPHONE OPEATOR.....$100
F. C. BOOKKEEPER.....$100
STENO.-SWITCHBOARD.....$22.50
STENO.-RAPID-PUB. EXP.....$90
STENO.-Auto Insurance.....Open
TYPISTS, Filing, Billing, Gen. Off.....$18
KEY SWBD.-RECEPTION.....$80
A-1 STENO., RAPID DICTATION.....$75

HOTEL—REST.—SALES.
TRAY WAITRESSES, North, Good tips.$8.50
SODA GIRLS, all locations.....$15
COUNTER GIRL—Loop, Tips.....$10.50
HOSIERY SALES, Shoe Store exp.....$15
COOK'S ASST., No Sundays, Loop.....$12
SAND. GIRL, 9 to 3:30, No Sundays.....$10
FACTY. GIRL, Husky, 23-25 yrs., no exp.$14

O'Shea, 64 E. Jackson

BKKPR.—UNDERWOOD EXPERIENCE.$115
BKKPR.—Elliott Fisher operator.....$100
STENO.Switchboard—Loop.....$85
COMPTOMETER OPER.—Permanent.....$110
STENOGRAPHER—Legal, La Salle-st.....$125
STENOGRAPHER—Northwest side.....$85
STENOGRAPHER—Southwest side.....$110
PUNCH PRESS OPERS., 38C.
Hotel maids.....$50 Power mach.....30c
Fount. girls.....$14 Mach. labelers.....35c
Hand labelers.....35c Salad. sandw......$18
Lead pickers.....35c Bakery sales, N. S.$18
Field coil finishers, steady.....35c

MAJESTIC AGENCY,

20 EAST JACKSON-BLVD., 9TH FLOOR.

STENO.—24; UNIV. EDUCATION.....$100
STENO.-COMPT. OPR.; LOOP.....$90
MOON HOPKINS BILLER, 25 YRS.....$110
FANFOLD BILLER, SO. SIDE.....$87
STENO., 27-30, SOUTH SIDE.....$85
STENO.-SECTY., FEED-GRAIN EXP.....$120
STENO., 26 YRS., better than h. s. ed.....$110
Salad Girl.....$14 Soda Fountain.....$12
Hotel Maids.....$45 2d Cook.....$12
Sausage Linkers..$15 Meat Packers.....$15
Sausage Stuffers..$15 Sandwich Girl.....$15

A. J. McCOY & ASSOC., INC.,

SUITE 1128-34. 140 SO. DEARBORN.

STENO.-CLERK—UNIV.; YOUNG.....$25
STENO.-CORRESPONDENT—age, 25-30.$95
MOON-HOPKINS BILLER—attractive.....$110
BURROUGHS CALCULATOR—northwest.$18
SWITCHBOARD OPR.—hosp. nights.$50 mls.
NATL. CASH REG. BKKPR.—hotel.....$85
Hotel maids..$45-$50 Col. maids.....$45
10 waitresses...$8-$9 Fountain girls.....$14
Cook.....$20 Tray girl.....$37.50
HOTEL MAIDS—No experience.....$6.50 r.b.
N. SIDE CONSOLIDATED, 1001 Leland.

SWITCHBOARD OPERATOR—A-1.....$85
STENOGRAPHER—WEST SIDE.....$70
TYPIST—19-21.....$65
THE BAYNE AGENCY, 105 W. ADAMS.

TRADE SCHOOLS—WOMEN.

select marinello and train for results

Highly competent instructors guide you through every phase of the profession, giving even the most minor details complete attention. The result—a Marinello trained operator is equipped to handle any position, in any shop, in a highly competent manner.

Start NOW and be ready for a fine position in a few months. Day or evening classes now forming. Visit our school, or if you live outside of Chicago, let us send you Free Marinello photo Booklet T-101.

Marinello

National School of Cosmeticians. THE WORLD'S LARGEST SYSTEM OF BEAUTY CULTURE.
108 N. State, Chicago.
PHONE STATE 5057.

BURNHAM'S

[FOR 65 YEARS THE WORLD'S LARGEST BEAUTY SCHOOL.] WILL ENABLE YOU TO EARN MORE.

IMMEDIATELY FOLLOWING THE LAST EXAMINATION WE SECURED GOOD PAYING, PERMANENT POSITIONS FOR 127 GIRLS WHO JUST COMPLETED THEIR COURSES. THIS EMPLOYMENT SERVICE IS FREE. COME IN NOW AND SEE THE OPPORTUNITIES BURNHAM TRAINING OFFERS YOU.

TRIP TO PARIS AWARD.
Velma Marsh, 5115 Nevada-street, winner of the semi-annual Burnham scholarship for efficiency while in training sailed on S. S. Manhattan, April 22.

DAY OR EVENING CLASSES.
Pay for MOST of your tuition after graduation. Open every day and on Monday, Wednesday, and Friday evenings until 9 p. m.

E. BURNHAM
SCHOOL OF BEAUTY CULTURE.
138 N. STATE-STREET. RANDOLPH 3355.

ConsultMme.Louise

Internationally famous beauty culture and hairdressing authority, as to your qualifications for the beauty profession. A careful comparison of all factors will convince you that you get "the most for your money" at DE LEE. Come in, write or phone for details.

DeLEE

UNIVERSITY OF BEAUTY CULTURE.
30 West Washington-street
CENTRAL 8225. 16TH FLOOR.

— — NORTHSIDERS SOUTHSIDERS — —
Learn the practical way at
SELAN'S SCHOOLS BEAUTY CULTURE
Complete course includes all equipment, uniform, book, case, diploma.

$2 DOWN

$3 wkly Day and evening classes. FREE EMPLOYMENT SERVICE. Write for beautiful 24 page booklet. NORTH—2744 MILWAUKEE-AVENUE SOUTH—1549 W. 63D-STREET.

HEIM BEAUTY SCHOOLS
COMPLETE COURSE.
$65 $2 DOWN
Convenient Terms Can Be Arranged. FREE UNIFORM AND MARCEL KIT. DAY AND EVENING CLASSES. DOWNTOWN SCHOOL, 6 E. LAKE-ST. SOUTH SIDE SCHOOL, 1019 W. 63D-ST.

GERTRUDE HALE SCHOOL.
Newest, Ultra-Modern, Finest Equipped. Complete Beauty Culture Training Lowest Tuition Cost. 162 North State-street. Butler Bldg.

. . . THE BEST TRAINING . . . AT THE LOWEST COST
CHICAGO ACADEMY OF BEAUTY CULTURE.
37 SOUTH WABASH. STATE 4421.

SWITCHBOARD—6 LESSONS NOW ONLY $2. Gregg and Munson Stenographic, $12 mo. Cashiering, complete, $6. Comptometer, complete, $25. Bookkeeping, $25. 190 N. State. Fra. 4122. Chicago Business College.

ATTENTION, GIRLS.
Prepare now for modeling positions; learn in a short time. Busy season soon. 32 W. Randolph. Dea. 3106. Mallon Friel.

FILING, TYPING TAUGHT IN 4-8 WKS.—Filing gives you a steady income, allows you to use initiative and make new contacts. Start July 20. Chicago School of Filing. Est. 1915. 25 E. Jackson. Harr. 8780.

BECOME HOTEL HOSTESS, HSKPR., CLERK—Interesting, dignified. Mgr. of hotels trains you at sm. fee, day-eve. Ext. Div., 938 Buena-terrace [4300 N.], at Broadway. Wel. 4040.

BECOME A DENTAL NURSE – 3 MONTH course; good oppor.; free employment serv. Write for appt. Give phone. Chicago School of Dental Assistants, Dept. B, 64 E. Lake-street.

SWITCHBOARD 27TH YEAR RECEPTION Real Placing Serv. Only school of 4 boards including multiple hotel. Individ instr. Am Schl. Field's Annex, 24 N Wabash Cen 6647.

LOW TUITION—STUDY PHYSIO-THERAPY. Swedish massage. Illinois College of Drugless Physicians, 1930 Irving Park-boulevard. Wellington 2363.

SWEDISH MASSAGE—UNCROWDED, WELL paid professional. Earn while learning. Day eve. National College, 20 North Ashland.

TRAINING IN BEAUTY CULTURE AT THE Chicago Hairdressing Academy is outstanding. 64 West Randolph-street.

ATTRACTIVE GIRLS TO LEARN FASHION modeling. Apply at once to Vera Jane Studio, 64 E. Jackson. Wabash 9332.

LEARN BEAUTY CULTURE—SPECIAL LOW price. Nina Parker, 14 W. Washington.

LEARN SWEDISH MASSAGE, $40 REDUCtion. Kellberg Inst., 32 N. State-street.

TRADE SCHOOLS—WOMEN.

THE BEST MARKET in the whole business and professional world for your Brains and Ability is—

BEAUTY CULTURE

Learn this fascinating profession. Enjoy its many practical advantages—Steady employment—Good pay—Congenial working conditions. A business of your own. Call, phone or write for information. Day or evenings.

MOLER SYSTEM
177 N. State-st. CEN. 6393
ADJOINING CHICAGO THEATER.

— — — COMPTOMETRY — — — —
Operators in great demand. Special 4 week course. Actual office exp. while learning.
SWITCHBOARD TYPING.
Learn on live PBX boards. Only school having multiple hotel boards. Free placing serv.
STENOGRAPHIC COURSES
Gregg or Munson. Complete 2-3 mo courses. Individual instruc. Actual off. exp. Catalog. Century College, 105 W. Monroe, Fra. 8478.

DRESSMAKING—MILLINERY SCHOOLS.

LEARN DRESS DESIGNING, DRESSMAKG., pattern drafting, millinery, or power mach. Free booklet "T." Master College, 400 S. State.

LEARN DRESS DESIGN, DRESSMAKING, millinery. Forest Academy, 209 S. State-st.

LOST AND FOUND.

BILLFOLD—LOST—CONTAINING MONEY, identification cards, July 13, p. m., Chicago Union Station. Reward. Village 5961.

BROOCH—LOST—ROUND GOLD, SMALL diamond and pearl, pink and green enamel, in loop; reward. Davenport. Vincennes 1805.

DOG—LOST—WIRE HAIRED TERR., FEmale; black spots and head; brown whiskers; Diamond lake, Sunday; rew. Pens. 0358.

DOG—LOST—YEAR OLD MALE, IRISH wire, most. blk., white legs, chest; answers to name Barry; child's pet; rew. Sup. 1234.

DOG—LOST – BOSTON TERR., BRINDLE, pink nose. Rew. Atl. 1645 after 6 p. m.

DOG—LOST—BLK. COCKER SPAN. PUPPY; 62d-Woodlawn; child's pet; rew. Hyd. 3848.

DOG—LOST—MON., BOST. BULL. DIVISION-Western. Owner grieves; rew. Brun. 5325.

FOUNTAIN PEN—LOST—SCHAEF'ER; ENG from A. L. C. to V. A. M. Rew. Lak. 6199.

GLASSES—LOST—LAST THURS. ON NEAR north side; reward. Franklin 2880.

MONEY—FOUND. Address Y P 235, Tribune.

PURSE—LOST—JACKSON PARK, LARGE glasses. Most important. Rew. Mid. 9083.

REWARD $200.
Lost in loop July 13 leather wallet, containing diamond bracelet and lavalliere. Telephone Miller. Wabash 5212.

WEDDING RING—LOST—WHITE GOLD, OF deceased wife, in Union station near ticket office or near gates, Wednesday, July 15, between 7:15-7:45 a. m. railroad time. Please call Plaza 2983. Reward.

WEDDING RING—LOST—DIAMOND; VIC. Halsted-Van Buren. Reward. Austin 7406.

WRISTWATCH—LOST—DIAMOND; JULY 11 vic. Lawrence-Broadway or 534 Stratford-pl.; liberal reward. Mr. Hansen. Har. 6102.

WRIST WATCH—LOST—LADY'S BAGUETTE Gruen; wht. gld.; keepsake.; rew. Sun.4792.

PERSONAL.

WRITE, WIRE OR TELEPHONE—SUITABLE compensation will be paid for information leading to the recovery or whereabouts of Thomas Russo, formerly of 7713 S. Seeley and 5106 Winthrop, or '35 Oldsmobile tour sed., mtr No. 48383, serial No 47023. R. DENK, 7622 PHILLIPS-AV. SAG. 6381.

WITNESSES TO WOMAN'S FALL ON Chgo. Motor Coach bus traveling northbound on Sheridan-road near Oakdale, July 4, at 6:30 p. m. Call Franklin 1266.

NOT RESPONSIBLE FOR DEBTS CONtracted by any one but myself after July 14, 1936. JAMES E. BALL, 8015 Colfax.

UNLESS PTY. CALLS FOR CHEV. TRUCK eng. No. T-2789162 within 5 days, it will be sold for charges. O. Carr. 3746 Calumet.

NOT RESP. FOR DEBTS CONTRACTED BY any one but ourselves. Fred Goodman and Geo. Robinson, 4327 N. Western-avenue.

SOLD STORE AT 4648 VINCENNES—NOT resp. for debts contracted by any one but myself. ANNA COHEN.

PURCHASED FIXTURES OF SALVITOR Palzone, 5949 Fullerton. Creditors present bills within 5 days. ACHILLE ANTONELLO.

NOT RESP. FOR DEBTS CONTR BY ANY one but myself in person. Thomas Evoy, 6234 S. Kedvale-avenue.

HAVE BOUGHT TAVERN AT 1155 E. 55TH-street. Not responsible for debts contr. by any one but myself. Paul J. Michau.

NOT RESP. FOR DEBTS CONTRACTED before July 13. J. Argentar, 924 N. Cicero.

JIMMY: PLEASE WRITE ME. MARGO, 34 East 32d, New York.

THANKS TO ST. JUDE FOR FAVOR granted. R.

NOT RESP. FOR DEBTS CONTR. BY ANY one but myself. George Protogarou.

NOT RESP. FOR DEBTS OTHER THAN MINE—Thos. E. O'Brien, 6457 Bosworth.

NOT RESP. FOR DEBTS CONTR. BY ANY one but myself. LESTER MEADE.

TRAVEL.

Buses.

New York—Via Sleeper Bus.
$15.50 Single Occupancy, $14.50 Double. Free Meals, Pillows, Porter Serv., Lavatory. Los Angeles Only $27.50 Via Day Coach.
ALL AMERICAN BUS LINES
514 S. Wabash. Wab. 8300.

LOS ANGELES-NEW YORK, TICKETS ON all bus lines; Detroit, $3; Cleveland, $5.50; Buffalo, $8; St. Louis, $3; Dallas, $12.50; Omaha, $8.50. 405 South Clark-st. Web.1672.

— — DETROIT, $3. ST. LOUIS, $3 — — DE LUXE MOTOR STAGES. WAB. 3886. 746 S. WABASH. 6266 Stony. Fair. 9392.

FREE MEALS—FREE PICKUP [5 MI.] YOUR home to Los Ang., $27½; Dallas, $12½; N. Y., $12½; Pitts., $7¼; Phila., $13. Cal. 6329.

Automobiles.

BOTH READERS AND ADVERTISERS ARE urged to exercise caution in arranging automobile transportation with other individuals. References should be exchanged and carefully investigated.

LOS ANGELES.
Drive a new car from factory to California distributors. We pay gas and oil. Sm. dep. req. CALL MR. LORD, DEARBORN 2100.

Los Angeles—Share Gas.
Drive 1936 cars independently. Families or individuals. 5308 Madison. Mansfield 2455.

— — — — — CALIFORNIA — — — — —
The low cost enjoyable way: drive Fords, Chevs., Plymouth; pay part gas exp. only. Mr Hooks. 4000 Washington. V. B. 8900.

DRIVING LOS ANGELES SAT., JULY 18; new Pontiac; take 2 pass., share driving expense. Call Sup. 5889 for information.

WANT PASSENGERS TO SH. GAS ON 1936 Oldsmobile to Los Angeles. Fairfax 3280.

DRIVING A NEW CAR TO LOS ANGELES; take 2. Refs. exch. Mansfield 6940.

BUSINESS PERSONALS.

FREE HAIRCUT FIN. WV. MARC. DLY. 9-4; Sat. 9-12; Wed.-Fri to 8 p m. Hair dye Wed. 1-6. Perm wv. new mtls. daily. $1.50 Mon.-Tues. spec. $1, inc. shamp. set trim. Exp sup. De Lee, 30 W Wash. Central 8225.

CROQ. PERMANENT—INCLD. HAIRCUT shampoo, set, rinse, $1; hair dye, including dye, $1.50; free marcel wave. HEIM Loop, 6 E. Lake-st. Also South, 1019 W. 63d-st.

SAVE $150 PER YEAR EATING DAILY at Madison Cafeteria, 212 West Madison. MARVELOUS FOOD. ALWAYS OPEN.

PERMANENTS GUARANTEED—INCLUDES everything with all curls wanted. $1.25. 159 N. State-st. Suite 814. Cent 5446.

REG. $3 PERM., $1 COMP.; RING ENDS. Helen Mae, 14 W. Wash., R. 618. Dea 6888.

CLOTHING, FURS, ETC.

UNREDEEMED LATEST STYLE 45 INCH Marmink coat, $17.50; Northern seal [dyed Coney] $14.95. Others, $10 up. Uncle Max's Loan Co. 675 N. Clark.

— — — PHONE LAKE VIEW 6820 — — — Highest cash paid for men's used clothing, shoes, furs. Will call. 4042 Broadway.

HIGHEST CASH PRICES FOR MEN'S SUITS topcoats, overcoats. Phone Wentworth 6565.

MORE CASH FOR USED CLOTHING, FURS. 4545 Sheridan-rd. Ph. Edgw.7630. Will call.

MACHINERY AND EQUIPMENT.

FOR SALE—AUTOMATIC CLAY BRICK making machine manufactured by C. A. Potts Mfg. Co., good condition. Levi & Gottlieb, Inc., La Porte, Ind. Telephone 423.

DRAKE HEADLIGHT TESTERS; WEID an'lyz'r; air comp.; gar. eqp. Craw. 2362.

WANTED—10 FT. POWER SHEAR, 16 gauge. Call CALUMET 7158.

2 ROLLAWAY GARAGE IRON DOORS; cheap. 1150 N. Clark. Diversey 0354.

COLLECTIONS.

COLLECTORS—EVERYWHERE — NO COLlection, no charges; cash or loan on notes, mortgages, accounts. NORTHERN FINANCE CO., 140 N. Dearborn-street. State 6600.

WE COLLECT CLAIMS OF ANY KIND anywhere—Cash for claims of any nature. Mid-West Collect. Bur., 82 W. Wash. Sta.2842.

BARTER AND EXCHANGE.

WILL TRADE USED CAR AND SOME cash or credit on '36 Plymouth for inboard speed boat. Pensacola 4806.

$1,500 LOT, NR. MARQUETTE-ROAD, FOR late model auto. Mr. Cullen. Hyde Pk.4100.

CEDAR LK. FRONT LOT, COST OVER $550 for late model sedan. Stew. 9097.

AUCTION SALES.

WILLIAMS, BARKER & SEVERN CO.—Furniture, carpets, general household goods. 229 South Wabash. General Auctioneers. Telephone Harrison 3777.

TO RENT—ROOMS—CENTRAL.

CHICAGO-AVENUE, 30 WEST
Enjoy a cool summer; near loop, lake and Lincoln Park. New 24 story tower residence —cool restaurants—roof garden—complete athletic privileges.
LAWSON Y. M. C. A.
800 NORTH. WHITEHALL 6211.

MEN AND WOMEN!
Newly furnished rooms, some with private showers, for only 75 cents to $2 daily. Special weekly rates. 3 upper floors reserved for women and families. Excellent location.
Y. M. C. A. HOTEL,
826 SOUTH WABASH-AVENUE.

HOTEL ROOMS IN HEART OF LOOP. $2.50 per week. 211 North Clark.

TO RENT—ROOMS—SOUTH.

BLACKSTONE, 5519. DOR. 4100
UNIVERSITY HOTEL.
100 rms., 100 baths; complete hotel service; $6 wkly. up; no extra charge for 2 in room. DAILY, $1.50 SGL., $2 DBL. AND UP.

GREENWOOD-AV. 6220 PLAZA 4800
GREEN BRIAR HOTEL
NEW BLDG.; BEAUT. DEC. AND FURN. LARGE RMS. TUB AND SHWR. EACH RM 1 BLK. L. SURF. I. C. BUS. $6 WKLY UP

NORMAL-BLVD., 6400. ENGLEWOOD 3700.
NORWOOD HOTEL.
New double in-a-dor, adjoining bath. All trans.; cafe; $6 week up; also kit. apt.

GENTLEMAN'S ROOM IN PRIVATE HOME. Good trans., near lake and Saginaw-avenue. 2610 East 78th-street. South Shore 6798.

Hotel Rooms.

MIRA-MAR HOTEL—360 RS. AND BATHS. 6220 WOODLAWN-AVENUE. PLAZA 1100.

TO RENT—ROOMS—SOUTHWEST.

TURNER, S., 5346—NICE RM. IN BUNG.; home privil.; gentleman pref. Rep. 7081.

TO RENT—ROOMS—NORTH.

BARRY—COOL, QUIET, AIRY; PRI. LAV. Men.; nr. lake, golf, Bel.H. $3-$4. Bit. 1425.

BROADWAY, 3020. BITTERSWEET 1600.
WOMEN LIKE ITS HOMINESS.
Private bath or shower; nr. bus; street car at door; 20 minutes to loop; $5 weekly up.
BARRY BROADWAY HOTEL.

BROADWAY, 4301—OAKS HOTEL; $4 WK.; lovely new rooms, bath, shwr.; nr. L, bus.

CAMBRIDGE-AV., 2837, 2D—BET. DIVERsey and Surf. Beautiful dbl. room in a private home. Lake V. 0130.

CLARK STREET, 1429 N. SUPERIOR 4365.
HOTEL BURTON
Newly decorated room with private showers; radio in each room.
$5 WEEKLY UP

CLARK, N. 2026. MOHAWK 3460.
HOTEL CLAYTON.
300 rms., opp. Lincoln P. 10 min. to loop.
$5 UP—PER WEEK—$5 UP.
Free radio and fan; roof garden now open.

DEARBORN, N., 1447—NEWLY FURN OUTside rooms. Private baths; hotel service.

DIVERSEY, 434—ATTR. ROOM, PRI. BATH; beach; private family; reas. 1st Apt.

LARRABEE-ST., 1508—10 MIN. TO LOOP. $2.50 weekly up. YMCA. Lincoln 2633.

MARSHFIELD, N., 3333. BIT. 3333
Quiet, Comfortable Rooms
in modern bldg.; also full club facilities; pool, sun roof, gyms, etc.; 24 hour service. Excel. trans. to loop by "L," also bus surf. Single, $4 up weekly; double, $3 up.
LINCOLN-BELMONT Y. M. C. A.

MICHIGAN, N., 843—HOMEY CLUB FOR young girls; nr. loop, lake; $3.50-$4 wk.

PINE GROVE, 2744—PINEWOOD HOTEL, nr. Sheridan. New, decorated, large, light, airy rms.; compl. service; nr. bus; $4.50-$5.

AS LOW AS $6 WEEK
ALL ROOMS WITH PRIVATE BATH. Newly furnished and decorated.
WINDALE HOTEL, 6019 WINTHROP-AV.

100 RMS. WITH BATHS—$5.50 DOUBLE. Hotel Frances, 5054 Winthrop. Lon. 8933.

Hotel Rooms.

HOTEL NORTHMERE.
L. bus surf lines; $1 day, $5 weekly up. 4943 KENMORE. LONGBEACH 4234.

HOTEL PLAZA, NORTH-AV. AT CLARK—Large, comfortable single rooms with private bath, $8 wkly. $32 monthly. SUP 2680.

TO RENT—ROOMS—NORTHWEST.

12 MINUTES TO LOOP
via C. & N. W. R. R.; car and bus trans.; residential district; well furn. rooms; swim., gym., barber, air-cond., cafeteria; 24 hr. serv. $4 to $6 weekly, includ. membership. Irving Pk. Y. M. C. A., 4251 Irving Pk. Pen. 1070.

15 MINUTES TO LOOP
by L or surface. Newly furnished rooms, including all club privileges. $3.50 to $6.
DIVISION ST. Y. M. C. A.
1621 West Division-st. Brunswick 4380.

PIERCE-AV., 3349, 2D FL.—RS., $2. WITH board, $5. Refined. Best trans. Bel. 6239.

TO RENT—HOUSEKEEPING ROOMS.

South Side.

BLACKSTONE, 5601—1-2-3 ROOM KITCH and slp. rm., $3-$6; I. C., bus, loop 8 min.

BLACKSTONE, 4940—1, 2, 4 RM. APTS.; choice, Hyde Park, $4-$8 week; all trans.

CALUMET, 2328—CLEAN, MODERN RMS.; well kept.; kitchen priv. $1.50-$4 week.

COTTAGE GROVE, 6505—1-2 RM. KITCH.; everything furn.; $4 up. Slp. rms., $3 up.

DREXEL, 6320—1 RM., ROLLAWAY, RUN. wat., clean linen; $4-$4.50. Slp. rms. $2.50.

ELLIS, 4212—BEAU. NEWLY DECOR. 1-2-3 rm. kitchts. Also slpg. rms., $3-$7.

GREENWOOD, 6224—3-4 RM. FURN. FOR hskpg. Frig. Adults; sgl. rms. Fai. 5772.

INGLESIDE, 6334—NEWLY FURN. AND dec. 1 rm. kit. apts.; all trans.; $4.50-$6.

KENWOOD, 8121 — 2 RMS., FRT., MOD., elec. refrig.; priv. entr.; exc. trans.; $8 wk.

LAKE PARK, 4929—2 RM. KIT.; PRIV bath; beaut. furn.; also light hskpg. rm.

LAKE PARK-AVE., 3612-14—COOL; NEAR lake; 3 rms., porch, $5; 2 rms., $3.50.

LAKE PARK, 4919—CLEAN, AIRY KIT. apts., $4 up; compl. furn.; autosp.free.I.C.

PRINCETON, 6203—2-3 RM. APTS. TILE kit., elec. ref., dorbed.; $7-$10. Nor. 1800.

VERNON, 6200—1-2-3 RM., BEAU. FURN., dec., refg. enc. pch., 1 bl. L, surf.,$3.50 up.

WOODLAWN, 6519—2 LGE. FRT. RMS.; light, clean, elec. refrig.; $7.50; adults.

YALE, 6449—1, 2, 3 OUTSD. RM., BEAU. fur., new dec., ref., opt.; n. L. sur. $3.50-$8.

$3—KIMBLEY HOTEL—$8.
1430 E. 67th-st. 1 rm. pullman kitchen; free lt., gas, linen; nr. park; ½ blk. I. C.

47TH, 1115 E.—ATTR. 1-3 RM. KIT., PR. bath. $3-$7.; sl. rms., $3 up; frt. bsmt. apt.

62D-ST., E., 1126—1-2 RM. KITS.; LT.; clean, cool rms.; 1 block L. surf. $4 up.

65TH-ST., W., 342—NEWLY REMOD. 1-2 rm. kits. $4-$7; also slpg. rms., $3 up.

62D-ST., E., 922—COMP. FURN. 1-2-3 ROOM apts. Spic-Span. Rollaway beds. $4 up.

6434 KIMBARK—6546 GREENWOOD. 1-2 rms., clean, comf. All transp. $3 up.

North Side.

BROADWAY, 4040—LRGE., LIGHT, CLEAN, $3; front kitnt., 2 rms., $5; nr. pk., lake.

BUENA, 712—1-2½ RM. KITS., PRIV. PCH., large, light, clean; nr. lake; reasonable.

BURLING, 2523—NR. LINCOLN PK., LAKE. Attr. 2 rm. kit., $4.50 up; also slp. rms., $2.

CHICAGO, E., 14—CLEAN, COOL HSKPG. and slp. rms.; nr. lake.; reas. Del. 6911.

CRESCENT, 929—NR. LK.; 3 CL. RMS.; PRI. pch., Frig.; adlts.; all tr.; slp. rms. 4100 N.

DAKIN, 815—LARGE, LIGHT, CLEAN kitnts.; Frig.; adults; all trans. [3950 N.]

EASTWOOD-AV., 838 [4634 N.]—3 ROOM apt.; private porch; real kitchen; $7.50.

GRAND-AV., 63 E.—NEWLY DEC., WELL furn. 1-2 rm. apts.; also sgl. rms., walk. dist. to loop. Reas. rt. New mgmt. Del. 7562.

IRVING PK., 917—NICELY FURN. 3 RM. apt.; 1936 frigid.; $8.50 wk.; 1 rm. kitnt.

KENMORE, 4640—1 RM. KITCH., $4 WK.; 2-3 rm., pri. bath, $8-$9; Wilson L, bus.

KENMORE, 4880—2D; 1 RM. KITCHENette; large, light; reas.; priv. family.

KENMORE, 4011—DESIR. 2 RM. APTS., $5-$5.50; also 3 rm. base. apt., $7; adults.

LA SALLE, N., 1525—NR. LIN. PK. BCH. hskp. rs., $2.50-$4.50; slp. rs., $2; run. wt.

LELAND, 834; LAKESIDE-PL., 825—3 RM. scr. pch., Frig., $7.50; 1½ r., $5; 1 r., $3.50.

LINCOLN, 2122—[NR. LIN. PK.]; LOVELY 2 r. apt.; pri. ba.; $5-$6; Pul. kits. $3.50-$4.

PINE GROVE, 3915—1 R. KITCH., $4 WK.; light, clean, comf.; near lake; all transp.

RACINE, 4416 – ATTR. SUN PARLOR kitch.; Frig.; 1 rm. studio apts.; reas.

SHERIDAN, 4715-17—NEWLY DEC. 1 RM. kit. apts., priv. bath; refrig.; adults.

SHERIDAN, 4900—2 COM. COOL RM., PRI. shwrs., bath. Scr. porch. Kit. priv. $5.

WRIGHTWOOD, 538—1-2 RM. KITS., $2.75 up. Nicely dec., furn. 1 blk. to Linc. park.

Northwest Side.

RICHMOND, N., 2943—1-2 RM. KIT. APT.; priv. bath; men only; priv. ent. Bel. 8212.

West Side.

ASHLAND, S., 111—1-2-3 RMS., LG., COOL, clean; $2.50 to $6; garage; ex. transportn.

CERMAK, 4100—LIGHT, AIRY, SINGLE RS., $4; private entrance; excellent transport.

WASHINGTON, 4351—LG. FRT. 2 RMS. Also 1 rm., $4.50 and $6.50. Exc. transp.

$5.50 WEEK—NO HIGH PRICES. BEAUTIful new living rooms; modern furn.; bath and showers; cool; comfortable and convenient; ideal trans. 24 hr. service. THE WEST LANE, 4507 WASHINGTON.

3106 CONGRESS—1-2-3 HSKPG. RMS., $3.50-[illegible]; bsmt. rm., $6 mo.; gar.$3 m.

WANTED—TO RENT—ROOMS.

BACHELOR BUSINESS MAN WANTS COOL bright room and board with Jewish family on North Side. Permanently. Give particulars. Address H 189, Tribune.

REF. YG. MAN SEEKS RM.-BOARD BY small family. Address H 221, Tribune.

BOARD AND LODGING.

North Side.

SHERIDAN, 5643—HSE. FRT. DBL., PRIV. bch.; exc. mls.; priv. fam. Reas. Sun. 9319.

Convalescent Homes.

HOME FOR AGED, INFIRM, MILD MENTAL AND CONVALESCENTS. MID. 1605.

Children.

CULTURED LADY WISHES TO TAKE CHILD of 8 to lake cottage for summer; $10 a week. Address Y H 583, Tribune.

VACATIONS ON FARM; FINE FOR CHILdren; $4 week. Address G F 3, Tribune.

HOTELS AND APARTMENT HOTELS.

— — 20 MINUTES FROM THE LOOP — — BATHING, GOLF, HORSEBACK RIDING, ALL WITHIN SHORT DISTANCE.

Sheridan Plaza
SHERIDAN-ROAD AT WILSON.
$8 Per Week Up
SPECIAL MONTHLY RATES.
450 Rooms with Bath, $1.50 up single; also kitchenettes. Complete hotel service.
HOME OF THE GOLDEN LION INN.
Roessler-Teich Management.
PHONE MR. HAYN. LONGBEACH 1900.

15TH FLOOR PENTHOUSE.
3½ rooms furnished, 2 baths, large outside terrace; hotel service; reasonable rental.
Bedroom-kitchenette apartments with extra in-a-dor bed in living room.
1 room kitchenette apartments with twin or double in-a-dor beds; hotel service; good transportation; very reasonable.
LINCOLN PARK ARMS,
2738 PINE GROVE-AVENUE. MOH. 3102.

WELLINGTON ARMS
2970 SHERIDAN-RD.
Smartly furnished 1-1½-2 room kitchenette apts.; completely equipped, overlooking Lincoln Park and the lake; 15 minutes from loop; $40 up unfurnished; $50 up furnished. Daily rate at $2.50 per day up. Free parking space.
BITTERSWEET 4600

MELROSE APT. HOTEL
offering you a summer home in the city, near lake and park, with resort attractions; 1-2-3-4 room kitchenette apartments; beautifully furnished; complete hotel service; beach and golf; permanent and transient. 451 Melrose [3240 north]. Buc. 1200.

HOTEL RIENZI
600 DIVERSEY-PKWY. BUCK. 4100.
NEAR LINCOLN PARK. 2800 N.
Spac outside rms. and suites, smartly furn. Tile baths, shwrs., bus, car at dr.; 15 m. lp. $2 day. $8.50 wk. up. Ex. cafe. Gar. in conn.

PLAZA HOTEL.
YOUR FRONT YARD LINCOLN PARK AND OVERLOOKING LAKE MICHIGAN
1, 2, 3, 4 and 5 rooms furnished apartments with kitchens at very moderate rates.
North-av. at Clark-st. SUPERIOR 2680.

$5—$5—$5—$5
A week; each room has just been completely decor.; private bath; radio; L and surf. tran. PERSHING HOTEL, 6400 Cottage Grove.

NEW PAXTON HOTEL
$1.50 sgl., $2 dbl. up daily; spec. weekly rates, $5 up; 200 rms.; pri. bath and shower; 10 min. Loop. 1432 N. La Salle. Moh. 0541.

GOTHIC APARTMENTS.
6529 KENWOOD-AVENUE.
Fireproof, high class 1-2-3 rooms, $50 up. Plaza 3060. Mrs. Ludwig.

HOTEL MARSHALL.
$1.50 SINGLE—$2 DOUBLE—$5 WEEKLY. Every room with private shower. 1232 N. La Salle, 5 min. to loop. Moh. 3080.

HOTEL CARLING.
1512 N. La Salle. Mohawk 1200.
Newly decorated rooms with private shower, $1.50 single, $2 double, $5 weekly.

WACKER HOTEL. NEW FIREPROOF OUTside rms., private baths, $6 wk. up. 111 W. Huron-st., cor. Clark. Select clientele only.

HOTEL RALEIGH, 648 NORTH DEARBORN —50 feet from Moose Temple. Quiet. Reas.

DISTINCTIVELY FURN. 2-3 ROOM APTS. The Embassy. Pine Grove at Diversey.

LIVING RM., BEDROOM, KITCHEN, BATH. $75. Hotel Maryland. Rush at Delaware.

STEVENS APTS.—MICHIGAN-AV. AT 7TH. FOR INFORMATION PHONE WAB. 4400.

HOTEL SHORECREST, 420 WRIGHTWOOD —Chicago's distinctive apt. hotel address.

APARTMENTS AND ROOMS TO SHARE.

WTD.—YOUNG CATH. GIRL, SHR. APT. with same; 1 blk. I. C., lake; reas. 2727 E. 75th-pl., Apt. 3E. Sou. Sh. 0033, after 6.

A COMPLETE ROOM APT.—AND BOARD service. Chicago Registry. Dea. 2713.

TO RENT—HOUSES.

West Side.

7 RM. BRK. HOUSE—4 BEDRMS., H. W. ht.; new dec.; gd. tran.; reas. 521 S. Hoyne.

Suburban—North.

NORTH SHORE RENTALS—MRS. FULLER & William Pickard, Gre. 7220. Win. 3603.

Suburban—West.

FOR RENT—RIVERSIDE; 8 RM. HOUSE; slping. porch, bath, lavatory, 2 car gar.; good trans.; near schools. Riverside 6688.

TO RENT—FURNISHED HOUSES.

WINNETKA—BEAU., MODERN 8 RM., 3 baths; exclus. sect.; nr. lake. Barg. Available July 22. Rog. Pk. 0458. Greenlf. 0471.

TO RENT—RESORT PROPERTIES.

Indiana.

LONG BEACH HOMES
Now available for rent for 1936 season. Long beach on Lake Michigan at Michigan City, Ind. Only 75 minutes from Chicago's loop. A restricted community with every modern convenience; 18 hole golf course; country club, riding academy, and the WORLD'S FINEST BEACH. Homes range in size from 4 to 10 rooms and are nicely furnished. Prices from $250 upward for the season. Drive out today and consult any realtor at Long Beach.

EXCH. RENT OF SUMMER HOME, CEDAR Lake for hotel laundry or coal. Dor. 0067.

Michigan.

ON SAND BEACH.
Comp. furn. 5 rm. cott. at Wolf Lake, Muskegon, Mich.; acc. 5; bass fishg. $15 week incl. boat, gar., run. wat., lights. Alb. 6871.

FOR RENT—8 ROOM COTTAGE AT BEAUtiful Northport Point, Mich., modern, attractively furnished; golf, swimming, etc. Reasonable. Bal. season. Gentiles. Mrs. L. Wilkes, 622 So. Burdick-st., Kalamazoo, Mich.

ROSE COTTAGES, PAW PAW LAKE. ALL conv. Comp. furn. Gentiles. Prospect 1444.

UNION PIER, MICH. "PIER VILLAGE." New cottages; refr.; $150 up. See Mrs.Baim.

FURN. COTTAGES—BOAT; LAKE FRONT; elec.; $10-$12. Gobles, Mich. Lincoln 3138.

Wisconsin.

FOR YOUR VACATION THE FINEST musky and Northern Pike fishing in the Northland is on the headwaters of Wisconsin's famous Flambeau river. A comfortable resort away from the beaten paths. For information call or write H. L. Boyington, Licensed Guide, Lake Hotel, Gary, Indiana.

FURNISHED LOG CABIN ACCOMMODATING 8, on island in Red river, trout stream, 10 ft. waterfall, midst virgin timber. Good swimming. $20 per wk., or $75.00 per month. August Anderson, 101 Franklin-st., Shawano, Wisconsin.

A LARGE MODERN SUMMER HOME, EXtra cottage, large boathouse and two garages for rent for the season. Situated on Eagle lake, Eagle River, Wis., chain of lakes. For particulars write Jonas Radcliffe, Eagle River, Wis.

MIRROR LAKE, WIS., NEAR DELLS—4 rms., bath, el. boat. Call eves. Sun. 3127.

475 MI. CHI.—LAKE COTT.; QUIET; GENtiles. Swensen, 3952 Wabansia. Alb. 4847.

TO RENT—APARTMENTS.

SOUTH.

One, Two, and Three Rooms.

2101 E. 67TH-ST.—2-2½ RM. APTS., OVERlooking Jackson Park. Convenient to all trans. Elec., gas, refrig. included; $30 up. Agent on premises. Hyde Park 1563.

Four, Five, Six Rooms, and Larger.

4752 ELLIS-AVENUE.
Modern 8 room flat in wonderful location. Bargain price. See Mr. Cady, 953 E. 47th or call Harr. 0236.

6 LIGHT RMS., NEWLY DEC. THRUOUT; ivory trim; 1st fl.; wide lot, yard, furn. ht. 548 W. 62d-st., cl. to transp., schls., churches, stores; $25. McClun, 217 W. 63d.

7339 CHAPPEL-AV.—6 BEAU. RMS., CANvas walls, breakfast nook, 2 baths, I. C. transp.; gar. avail. See janitor 7317 Chappell-av. or call Harr. 1800.

5715 BLACKSTONE—6 ROOMS; REFRIG., newly dec., I. C. trans., $60. Hyd. Pk. 7000.

6253 GREENWOOD—NEW DECO. 5 RM. $27.50. 1501 E. 60th-st. 5 rm. $30. Hyd.0100.

6 RMS., STEAM HT., BARGAIN AT $25. Keys on prem. 800-04 E. 63d. Hyd. 0100.

LANGLEY, 6011—4 LRG. LGT. RMS. ELEC refr., inador, excel. trans. $35. Stew. 1918.

COR. HYDE PARK-BLVD.-55TH—4 ROOM apt.; im. poss. Inq. 1701 E. 55th. H.P.6171.

6½ RMS., DE LUXE, ELEC. REFRIG., GArage; $50. 6629 Ellis. Randolph 1820.

7429 KINGSTON—4-5 RM. APTS., $40-$50. See agent on prem. or phone Franklin 1424.

SUBLEASE—3½ RMS.; TILE BATH, SHWR., elec. refg. 6806 Prairie. Tri. 8042.

Four, Five, Six Rooms, and Larger.

Beau. 5 Rm. Apts., $47.50 Up.
Exclusive apts.; ivory woodwork; paneled painted walls; refinished flrs.; G. E. refr. shower. 837 E. 52d-street. See resident mgr.

— — — 4 ROOM APARTMENT — — —
6937-39 HARPER-AVENUE.
Modern, light, all outside rooms. Rental $35 and up. Near I. C., surface, park. Glatt & Price. Dor. 8800.

NORTH.

General List.

2000 LINCOLN PARK WEST
DIRECTLY OPPOSITE LINCOLN PARK.
Attractive apts. with excellent appointments, 2-3-4-5 rooms, $47.50-$125. Spacious, well arranged suites. Doorman.
PETER J. REYNOLDS. LINCOLN 3633.

535 WELLINGTON-AV.
Near the Drive; 3½ and 5 rooms, extra large liv. rm.; free gas, refrig.; good trans.; $50 up. Buck. 1965 or Longbeach 8833.

BUCKINGHAM MANOR.
642-648 Buckingham-place [3300 North]; modern bldg.; 3-4 rm. apts., near Lincoln pk.; $32.50 to $42.50. Agent on premises.

1206-30 JARVIS, AT LAKE—BEAU. 2½-4-5 rooms; 3 cedar clos. each; 1 block to bus and L; gentiles; $40 up. Owner, ROG. 4825.

520 SURF-ST.—2 AND 5 RM. APTS.; BEAU dec.; elec. refrig.; tile bath; reas. rent.

2555 LINCOLN-AV.—3-4 RMS., $12.50 UP. 2296 Clybourn, 6 rms., $17.50. Div. 9500.

One, Two, and Three Rooms.

1400 Lake Shore Drive
3 room apartment on the 16th floor; large living room; utilities included in rental; July occupancy; $87.50 per month. ELMER A. CLAAR & CO. Whitehall 4180.

. . . . 930 BELMONT AVENUE . . . .
2 and 3 room apartments, new, modern, steam heat, refrigeration; ½ block Belmont L station; bargain. $30-$32.50.
FIRST UNITED FINANCE CORP.,
215 W. Randolph-street. Franklin 1966.

1236 CARMEN.
Newly modernized 2 rooms, only $27.50; good transportation and shopping. ARTHUR KRUGGEL & CO., Longb. 5531.

3 ROOMS, 3D, $30.
Living room with inador, dining rm. and kitchen; Aug. 1 poss. 1339 Ardmore-avenue.

— — 1-2-2½-3½ ROOMS, $30 AND UP — —
New 7 story elev. bldg.; ultra mod., col. tile bath; mech. vent.; free gas and refrig.; carpets. 1505 Morse-avenue. Sheldrake 8820.

HASKINS-AVENUE, 7745—BEAUTIFUL 2 room apartments, $30. Free gas and refrigeration. Sheldrake 9535.

THE WELLINGTON ARMS HAS A FEW 1½ rm. apts. at $40 up; wonderful value for this location. 2970 Sheridan-road. Bit. 4600.

3½ RM. APT., NR. LINCOLN PARK, FREE refrig., reas. 2329 Commonwealth-avenue.

910 LAWRENCE APTS.—2½ RMS., $45 UP; gas, light, refrigeration free. Lon. 7823.

— 2 RM. APT., DECORATED, $22.50 — 4864 N. ROCKWELL-ST.

5941-45 GREENVIEW—2½ RMS., WELL maintained bldg. $27.50. Agent on prem.

Four, Five, Six Rooms, and Larger.

4656 BEACON-STREET.
5 large, very high grade, cheerful, homelike rooms; sun parlors and tile baths; in exclusive bldg. on beautiful Beacon-street. Moderate rent; choice location; express L, bus, and surface. Gentile. Longbeach 8833.

2335 COMMONWEALTH.
One block west of the drive, just south of Fullerton; 6 rooms, 2 baths, unusual layout; 15 minutes from town; exclusive elevator building. Rental $100 up. Central 5050.

6922-24 Greenview Avenue.
4 and 5 large rooms; refrig., 1 block to shop. dist. and Morse-av "L" station. Very reas. rent. Inq. janitor or call Franklin 0353.

1507 GRANVILLE.
4 rooms, large, light; all new and modern. Agent on premises, or call Randolph 6171.

7313 CLAYTON-COURT—5 LGE. RMS., sun par., nr. park; W. of Clark. $47.50. H. W. CROXTON & CO., 4723 Broadway.

2551 SUNNYSIDE-AV.—5 ROOMS, $40. See agent on premises or call Hogan & Farwell, Inc., Whitehall 4560.

7616 N. ASHLAND-AVENUE—6 ROOMS, 2 sun parlors, electric refrigeration, $55. Randolph 3081.

4 ROOMS, ALL NEWLY DECORATED, JARvis-avenue at lake; private beach, excellent trans., strs. Gentiles. $47.50. Ph. Shel. 9391.

5 LG. RMS., 1½ BLKS. BERWYN L, LAKE; $42.50 up. 5325 Kenmore-av. Rog. 6360.

6-8 ROOMS—2-3 BATHS; NR. LINC. PARK; $70-$105. 700 Irving Park-blvd. Lak. 6480.

741 BUCKINGHAM-PLACE [3300 N.]—LGE. light 4½ rms., tile bath; exc. trans. Reas.

4 RM. APT., OVERLOOKING LAKE, PRIV. beach. Sublease rear. 1037 North Shore.

514 FULLERTON-PKWY.—5 RM. STUDIO 1st. mod.; glz. wind., firepl., 2 baths; nr.pk.

1330 BIRCHWOOD—OVERLOOKS LAKE; attr. 4-5 rm., 2 baths, sun par. Rog. Pk. 0541.

LGE. LIGHT 6 R. APTS. ELEC. REFRIG. 4546 Seeley, $45; 4711 Dover, $47.50.

5 BEAUTIFUL ROOMS; STOVE HEAT corner apt. 1724 Grace-st. [3800 N.].

MARSHALL FIELD GARDEN APARTMENT Homes. 411 Blackhawk-st. Lincoln 2122.

612 WELLINGTON—4 RMS., $37.50; MODern; nr. shops and trans. Longbeach 2821.

FREE "NORTH SIDE RENTAL GUIDE." Unusual values, all sizes apts. Well. 1100.

— 4 RM. APT., DECORATED, $27.50 — 3210 CARMEN-AV.

4 R., NEWLY DECORATED; EXCELLENT trans.; $42.50; corner bldg. 4458 Beacon.

6 RMS.—LG. SUN RM., ENCL. SLPG. PCH. Elec. refr., Ex. trans.; 5241 Lakewood.

NORTHWEST.

Four, Five, Six Rooms, and Larger.

4248 N. KEDVALE—4 RMS.; G. E. REfrig., $40. See Gustafson or Pen. 8610.

MODERN 5 RM. APT., ENCL. PCH.; ELEC. refrig.; $37.50. Inquire 4006 W. Division.

2838 N. ALBANY—4 LARGE, LIGHT RMS. 2d. Elec. refrigeration. $32.50. Ran. 3477.

6 LGT. RMS., COR. BLDG., STOVE HT. $25. Inq. store. 3545 Palmer-sq. Alb. 6187.

$26-$32.50—5 ROOMS, GAR. NEWLY DEC. Mills, 5550 North-avenue. Tel. Mer. 6000.

WEST.

General.

4 RMS., $15; 3 RMS., $10; STOVE HEAT; nicely decorated; good location, transportation. 2433 W. Congress. Franklin 1094.

2, 3, 4 ROOM APTS.; NEWLY DEC.; STM. heat, showers; A-1 trans. 2340 W. Monroe.

Four, Five, Six Rooms, and Larger.

314 N. PINE-AV.
4 ROOMS, $40.
Modern building. Close to all transp. and conveniences. Painted walls. Showers. Free refrig. See janitor or GEORGE S. LUREE CO., FRANK. 0370.

2334 S. WHIPPLE—6 LIGHT RMS. NEW decor. Stove ht. Ex. trans. Reasonable.

TO RENT—FURNISHED APARTMENTS

(See Also Hotels and Apartment Hotels.)

SOUTH.

KIMBARK GARDEN APTS.
5303 Kimbark, attr. 2-3-4 rm. furn. and unfurn. kitchnt., midst flower gardens; specially suitable families, newly-weds, groups, young people; rent reasonable. See manager.

MINERVA CREST APTS.
1-2 room kitch. apts.; new fireproof bldg.; electric refrig.; near trans. 6540 Minerva.

JUNE BRIDES' SPECIAL.
5235 Woodlawn—4 beau., lge., light rms.; inador, refrig. Orr Realty Co., 1315 E. 53d.

— — 5514 BLACKSTONE-AVENUE — —
2 and 3 room apts. complete hotel service. Accommodate 2 to 5 people. Near all trans. RATES AS LOW AS $10 PER WEEK.

1 ROOM APT., $30.
Free gas, light, refrig. Bus at door; 2 blocks to L. 4336 Drexel-blvd. Oak. 4951.

MANOR APTS., 6420 BLACKSTONE—BEAU. furn., dec., all carpeted, 3 rm. apts.; lge. bedrms. Also rollwy.; private bath. Frigidaire, daily maid. $11 week.

VERY NICELY FURN. 2 RM. APTS.; ½ blk. Jackson Pk.; all trans.; $6, $6.50 week. 1524 E. Marquette-road.

6417 DREXEL-AV.—2-3 RM. APTS.; PRIV. bath; maid service; refr.; linen; L. surf.

COMPLETE SERVICE—QUIET; L. SURF., R. I., bus; cut rates. 6527 Stewart. Nor.6288.

2444 MICHIGAN-AV. PRI. BTH., CLEAN, AIRY KITS.; free gas, elec., $3-$7 wk.

6156 SOUTH PARK-AV.—ATTRACTIVE 2-3 room furnished apts. Very reas. See Wegel.

THE MIDWAY, 1535 E. 60TH-ST.—1-2 RM kits., $37.50 up. Hotel service. Fast trans.

NICELY FURNISHED 5 RM. FLAT—G. E. refrigeration. Reasonable. 5641 Maryland.

5 ROOM ATTRACTIVELY FURN., NEAR schools, trans. Rent reas. Dorchester 2863.

2-3 RMS.—LARGE, LIGHT, AIRY, HOTEL serv., nr. I. C., reas. 1605 E. 72d.Mid.3803.

5114 KIMBARK—3 R. KIT. BIG LIV. RM. lt. airy. Well arranged, rl. home. $50-$55.

SOUTHWEST.

6339 S. CAMPBELL—1-2 RM. KITCHENettes; comf. furn.; $5.50 up; good transp.

TO RENT—FURNISHED APARTMENTS.

NORTH.

840 MONTROSE
Newly decorated 1-2-3 room kitchenette apartments $35 up; one block to new Lincoln Park, beaches, tennis courts, and golf course; reference required.

NEWLY DEC. NEWLY FURN.
New General Electric Refrigeration.
$30 TO $45 MONTH.
Beautiful 1 room kitchenettes. 24 hour Switchboard. 2 blocks from Lincoln Park. Belland Apt. Hotel. 2256 Cleveland-avenue.

432 SURF.
SURF LANE APARTMENTS.
Now available, 2-3-4 rm. apts., beautifully furn. and decorated; adjacent to park, golf course, and lake; 15 minutes to loop. Daily maid service. Reasonable rentals.

OVERLOOKING LAKE.
Beautifully furnished 2 and 3 room apts. in this fine fireproof building. Walking distance to loop. Wabash 1684.

732 BITTERSWEET-PL.
4050 N. Ideal summer home overlooking lake and outer drive. Bedroom apts.; in-a-dor in living rm.; from $50. Bittersweet 7460.

SUBLEASE LOVELY APARTMENT – 3 rooms, small kitchen. Beautifully and individually furnished. Owner leaving city for August and September. $125 a month. Complete hotel service. Splendid address. Call Miss Bradley. Superior 7200.

$5.50 PER WEEK.
2 BLOCKS FROM LAKE AND BEACH. COMPLETE HOTEL SERVICE. CHATELAINE HOTEL, 4911 WINTHROP.

LAKE VIEW APT. HOTEL.
1 rm. kit. apts. Comp. Hotel service. $35 up. Attr. Daily-Wkly. Rates. 739 Belmont-av.

5644 RIDGE-AVENUE.
Beautiful furn., lgt. 4 rm. apt. Also 4 rms. unfurn. Near all transp. and lake. Shay.

LIVE IN A CLEAN NEW APT.—$32.50 MO. 1 rm. kitchenette. Fee gas, light, refrig. Tile bath, shwr., comp. hotel serv., ex. trans. ANGELUS APT. HOTEL, 622 GARY-PL.

1310 LUNT, "FORRESTER."
2-3 rm. apt., large outside, hotel, svc., ½ blk. L, bus, beach. 20 mins. loop. $40 up.

MY 5 RM. APT.—COOL 1ST FLOOR; REAR porch; grand piano, radio, rfg.; nr. Sheridan L and bus; $60. 1037 Dakin-st.

4 RM. BEAU. FURN. APTS.; BEDRM., INador; liv. rm., dinet. kit.; $47.50 up; maid avail.; no child.; protec. bldg. 5559 Magnolia.

4500 MALDEN-ST.—1-2-3-4 ROOM APTS.; furn., newly decor.; service. elec. refrig.; modern; $32.50 and up. Ravenswood 9375.

6 R. NR. LK. WELL FURN. NEW DEC.; piano, rad., G. E. r. 814 Eastwood. Edg. 4110.

4-5 RMS. NICELY FURN. $47-$55. BLK. Rog. Pk. L., lake. 6932 Lakewood. Bri.1089.

4-5 RM. APT.—NEWLY FURN. ELEC. REfrig.; $45-$55. Ex. transp. 856 George-st.

CLEAN, NICELY FURN. APTS. FRIGID. $3.50 up.; ex. trans. 910 Crescent-pl.

1332 HOOD-AV., 6100 N.—1 RM. SUIT, 1, $30; 1½ r. suit, 1-2, from $35; md.; elev.

1313 LELAND-AV.—2 ROOMS, $32.50; 3 rooms, $35; private bath, radio, refrig.

3 ROOM BEDRM. APT., EXTRA BED, $40. Rog. Pk. L. 1340 North Shore. Rog. 6470.

KENMORE APT. HOTEL, 4618 KENMORE—1-2 rm. kitch. apts.; pri. bath; $7-$10 wk.

KENMORE, 4657—3 RMS.; NEWLY DEC.; priv. bath, elec. refg.; also 1 rm. kit.; reas.

1117 N. DEARBORN. WHITEHALL 4318. Desirable 3 room apt. Full hotel service.

GALT, 917—3 RM. APT.; BEAUT. FURN.; priv. bath, porch; near lake. Excel. transp.

WEST.

2-3-4 RMS., 36 S. ASHLAND-BOULEVARD; just 15 minutes west of loop; elevator, maid service; all rooms view street; see resident manager. J. F. BUTLER & CO., 22 S. CRAWFORD-AV.

THE CERVELL—MOD. RATES; ATTRACT. 1-2-3 r. kits.; compl.; firepl. lobby, elev. All tr. Home atmos. 325 N.Austin. Col. 1078.

"THE CHATEAU"—1-2-3 RM. FURN. APTS. 24 hr. hotel swbd.; twin beds; best trans.; gentiles. 330 N. Austin-bl. Vil.8500.Aus.8510.

2127 JACKSON—2-3 RMS., COMPL. FURN., $6-$10; single rms., $3; excellent transp.

3-4 RM. APTS.—NICE FURN.; PRI. BATH, refr., gas, elec.; all tran. 3941 Flournoy-st.

4 VERY ATTRAC. RMS.—$32.50; JANITOR service; fine trans. 149-151 S. Whipple.

SUBURBAN.

LUXURIOUS 5 R.—GR. PIANO; NR. LAKE, schs., trans. $75. 524 Sheridan-rd., Evanston.

TO RENT—STORES.

Southwest Side.

STORE IN 5 RM. FLAT; 59TH AND ROCKwell. Call Yards 3395.

North Side.

928-30 BELMONT-AVENUE.
Two beautiful stores available now, suitable for ladies' ready-to-wear, grocery, market, tavern or others. Bargain price. Long lease if desired.
FIRST UNITED FINANCE CORP.
215 West Randolph-street. Franklin 1966.

Northwest Side.

— — — WANTED—DRUG STORE — — —
For choice transfer line corner located in outstanding building; S. W. corner Cicero and Fullerton. Berkshire 3690.

50X125 ONE STORY BR. BLDG., HEATED; finest opp. for Logan Sq.-Avondale Food Mart at intersection Milwaukee-Diversey-Kimball. A. Behnke, 3424 Diversey.

TO RENT—OFFICES AND SHOPS.

Central.

30 N. LA SALLE.
Single offices, carpeted, well furnished; good light; $35 to $45. Phone Dearborn 1776. JUDSON F. STONE, AGENT.

82 W. WASHINGTON-ST.
WELL FURNISHED PRIVATE OFFICE, PHONE AND SECRETARY SERVICE, $20. ROOM 420. ANDover 5696.

200 to 3,000 Sq. Ft.
Modern bldgs., central loc. See our model office. $20 up. 20 E. Jackson. Har. 7490. BAIRD & WARNER Management.

32 N. STATE, S. W. COR. WASHINGTON - Attractive offices; north light; night service, center Loop; sgl. rm. furn. $20; with reception rm., $35 up; beautiful desk space; phone; stenos. SWIGART & CO. Room 601.

NORTH AMERICAN BLDG., 36 S. STATE. ATTRACTIVE SUITES AVAILABLE. ROOM 1402. RANDOLPH 6160.

WESTMINSTER BLDG. 110 S. DEARBORN —Exceptionally desirable daylight offices. FRANKENSTEIN & CO., CENTRAL 5753.

OFFICE STUDIO OR DISPLAY SPACE—P. O. in bldg.; low rent. EDWIN J. BOWES JR. & CO., 154 E. Erie-street. Whitehall 6026.

FURN. PRIV. OFFICE—LIGHT COR ROOM; carpet; secy. and phone serv. incl. $17.50-$27.50. 203 S. Dearborn-st. Webster 1693.

TELEPHONE SECRETARIAL SERV., INC. Mail-phone; 24 hour serv. 333 N. Michigan.

MAIL-PHONE-USE DESK, $2 MO. 18 YRS. reliable ser. 56 W. Washington, R. 514.

$1 MONTH—MAIL, PHONE SERV., USE offc.; reliable. 203 S. Dearborn, Rm. 901.

Outlying.

Physicians and Dentists.
930 Belmont-av.; beautifully appointed office suites. Mod., corner. Priced right.
FIRST UNITED FINANCE CORP.,
215 W. Randolph-street. Franklin 1966.

4707 BROADWAY BLDG.
Single, double, and larger suites. Low rental. Busy uptown district. Longb. 8833.

WANTED—STORES, OFFICES, LOFTS.

MAIL, TELEPHONE, AND SECRETARIAL service wanted; reasonable; downtown district. Address J 355, Tribune.

TO RENT—MISCELLANEOUS.

DESIRABLE BUSINESS CORNER — WILL rent reasonably or sell; excellent terms. Inquire 1552 Turner-avenue. Lawndale 2299.

INDUSTRIAL PROPERTY.

TO RENT—1 STORY BLDG.; 921 S. PAUlina; 17,000 sq. ft.; good light, steam heat; $250 per mo.; immediate possession. E. Hartrick, owner. 105 W. Adams. Fra.5554.

1,000 SQ. FT. IN FINE BLDG., 2 BLKS. from loop, north light; suitable manufacturing or office. Low rental. Priv. Wab. 6610.

CORNER CURTIS AND ERIE EXCEL. MFG. space; flrs. 14,000-31,000 sq. ft.; all accommodations. A.L.Miltenberg&Co. Ran.0334.

FACTORIES. WAREHOUSES. CHITTICK, INC. RANDOLPH 2380.

TO RENT—MOD. 1 STY. FACTORY BLDG., 10,500 ft., 2d fl. off.; nr. loop. Ran. 2311.

1,500-3,500 SQ. FT. — LIST OF 72 MFG. places. $15-$75. Harrington. Ran. 2311.

1 STY. BLDG.—5,000 SQ. FT.; SPR.; HT. furn.; maple fl.; skylt.; $150 mo. Sta.8270.

3 STY. CONCR.—17,000 FT. FOR FLOOR; St. P. switch; 2 elevs.; 20c sq.ft. Ran.1828.

WANT FACTORY SPACE, 10,000-20,000 SQ. feet, ¼ or all on one flr. Lake V. 5456.

HORSES, HARNESS, AND WAGONS.

— COMPLETE LINE OF LIVE STOCK — 17 head of work horses, 1 saddle horse, 2 Shetland ponies, 17 head milk cows and springers; several stock bulls, few yearlings, heifers; 100 feeding pigs, 2 brood sows due to farrow soon. Also Fordson tractor with 2 bottom plow. Model T truck; excell. cond. One 5 ft. Moline mower. H. F. Yunker, 1st place, east of Orland, on 143d-Keane-avenue, Orland Park, Ill. Phone 142.

AVIATION.

JOIN A CLASS NOW FORMING! LIMITED number only; nominal fee. Full particulars furnished on request. Address Y O 335, Tribune.

Day By Day Story of the Experimental Farms

By Frank Ridgway

A Fat Year's Hay.

July 15, 1936.

MANY tons of high grade hay from last year's bumper crop still are in the barns at the Tribune Experimental farms. Both the farm managers are more convinced now than ever before that their unbroken rule of keeping all the hay they produce is a good one. They follow the old custom of storing up hay in years when there is plenty so that they will not run short when the crop is light, as it is this season.

There are 140 tons of old hay left from the 1935 crop in the barns at the Wheaton farm—100 tons of timothy, 35 of alfalfa, and 5 of clover.

More than 40 tons of good hay were left over at the Yorkville farm from the 1935 crop. This includes a fine assortment of 10 tons each of alfalfa and red clover and 20 tons of timothy hay. The managers say that with the old and new crops combined they will have a fair supply of hay for the live stock to eat between now and harvest time next year.

Prudent, Nevertheless.

The farm managers will continue to rake and scrape every corner for any kind of roughage they can find that will make live stock feed for next winter. The recent dry hot weather encouraged early blooming of the second crop of alfalfa at the Wheaton farm.

The men had expected to harvest the crop for hay much later than this, but the premature ripening of the plants made it advisable to start cutting it the latter part of last week. The yield was extremely light, only a fraction of a ton per acre. With generous late summer rains the farm manager thinks he might get a fair third cutting.

Soy Beans Dry Up.

Vegetable varieties of soy beans planted in the Wheaton farm test plots apparently have been seriously injured by the drouth. The bottom leaves are beginning to fall while the top foliage still is green. The stems of the plants near the surface of the soil have begun to dry up. Scars and rough places are showing up on most of the plants. On many of the plants the outside tissue at the base of the plants is split open for an inch or more.

Too Dusty to Sprout.

Soy beans recently planted in a 28 acre field at the Yorkville farm are unable to soak up enough moisture to bring about germination. They are in a bed of dust or small clods and are not expected to sprout until it rains.

Clover and Timothy Die.

Young seedlings of clover and timothy started in with small grain sown in the spring at the Yorkville farm are being killed by the drouth. There was a strong stand of both the timothy and clover earlier in the season, but today the plants are weak or dead.

Sweet clover sown in with small grain in the spring is making slow progress. In some spots the young sweet clover has been killed.

Safflower Turns Yellow.

Safflower, a crop being grown for oil bearing seeds at the Wheaton farm, is being seriously affected by dry weather. Up until recently the plants had been making much better progress than during 1934 and 1935, but within the last week the leaves have begun to turn yellow rapidly.

REAL ESTATE—RESORT PROPERTIES.

Wisconsin.

The Last Wilderness Summer Home Paradise

Just 49 miles n. w. of Chicago, on a secluded, beautiful section of Fox River, you will find the summer home of your dreams. Nestled midst trees like the cool, deep North Woods. The spot for fishermen; ...

REAL ESTATE FOR EXCHANGE.

Farms and Acres.

126 ACRES—WISCONSIN FARM; GOOD bldgs., near river; 18 head of cattle and horses; trade for income property. F. L. Majka, 4316 26th-street.

Resort Property.

1,000 FT. FRONTAGE ON KATHEN LAKE, near Eagle River, Wis.; trade for property. F. L. Majka, 4316 26th-street.

STOCKS AND BONDS.

LOANS ON STOCKS, BONDS, REAL ...

LOANS—PERSONAL AND BUSINESS.

Personal Property and Salary.

How You Can BORROW at HOUSEHOLD

No Endorsers.
No Salary Assignments

1. Whether or not you have furniture or a car you can borrow here if you can make regular monthly payments.
2. Payments on all loans are small. For example the first payment on $100 is $8—the last payment is $5.15 on a twenty month schedule.
3. You do not need co-makers or endorsers.
4. You can secure the money quickly—the same day if you apply before 9 o'clock.
5. Rate on loans above $100 is less than the lawful maximum.
6. Repay at any time and reduce the cost.
7. Private offices. Your problem will have our sympathetic attention.

18—CONVENIENT OFFICES—18

28 N. Clark, Room 253.		Franklin 0888
105 W. Madison, 14th floor.		Franklin 0885
77 W. Washington, 10th floor.		State 0151
100 W. Monroe, 7th floor.		State 1777
1737 Howard-st., 2d floor		Rogers Park 8320
4753 Broadway, 11th floor.		Longbeach 7163
3959 Lincoln-av., 2d floor.		Buckingham 1006
2800 Milwaukee-av., 6th floor.		Capitol 3440
4710 Irving Park, 2d floor.		Pensacola 4570
6255 S. Ashland, 2d floor.		Hemlock 4510
2355 W. 63d-st., 2d floor.		Republic 4472
841 E. 63d-st., 4th floor.		Plaza 8360
6856 S. Halsted-st., 2d floor.		Englewood 5534
9204 Commercial-av., 2d fl.		So. Chicago 0103
11106 S. Michigan, 2d fl.		Commodore 3880
4010 W. Madison, 4th floor.		Kedzie 0704
Cicero—6012½ Cermak-road.		Cicero 6400
Oak Park—1140 Lake, 3d floor.		Euclid 503

HOUSEHOLD FINANCE CORPORATION.

Hear Edgar Guest—Tuesday evenings—WLS, and Sherlock Holmes, featuring Richard Gordon, Saturday evening on W-G-N.

Salary Loans
$25 TO $300.
No Endorsers
—TO THOSE WHO QUALIFY—
MONEY ON YOUR FIRST CALL.
FURNITURE LOANS
Only HUSBAND and WIFE are required to sign.
No Insurance Required ON AUTOMOBILE LOANS
SMALL MONTHLY PAYMENTS.
INFORMATION Cheerfully Given by Phone.
FOUR CONVENIENT OFFICES:
30 W. WASHINGTON-ST., Stop & Shop Bldg. Franklin 8924.
6317 S. HALSTED-ST., at 63d-st. Englewood 4010.
7 S. CRAWFORD-AV., at Madison-st. Nevada 7060.
1548 W. BELMONT-AV., at Ashland-av. Wellington 6700
IMPERIAL CREDIT COMPANY.

LOANS ON YOUR OWN SIGNATURE
PERSONAL will advance you cash in 24 hours on terms that allow
PLENTY OF TIME TO REPAY!
FROM 1 TO 20 MONTHS.
All employed men and women are invited to VISIT, WRITE OR PHONE NEAREST "PERSONAL" OFFICE
PERSONAL FINANCE COMPANY

4554 Broadway, 2d floor.	LONgbeach 4082
4770 Lincoln-av., 2d floor.	LONgbeach 1321
3982 Milwaukee-av., 2d floor. [Over Art Thompson's Clothing Store.]	PALisade 0989
757 W. 79th-st., 2d floor.	RADcliffe 8228
841 E. 63d-st., 3d floor	HYDe Park 1472
2403 W. 63d-st., 2d floor.	REPublic 7229
4010 W. Madison-st., 2d floor.	NEVada 2134
OAK PARK—PERSONAL. 1040 North-blvd., 2d floor.	VILlage 6840
CICERO-BERWYN—PERSONAL. 6346 Cermak-rd., 2d floor.	BERwyn 666
HAMMOND—PERSONAL. 5258 Hohman-av.	Hammond 603
ELGIN—PERSONAL. 100 E. Chicago-st.	ELGIN 4285
EVANSTON—PERSONAL. 708 Church-st., 2d floor.	GREenleaf 6081

Friendly Personal Loans $30 TO $300
QUICK, CONFIDENTIAL SERVICE.
SALARY LOANS On Your Own Signature
Also Furniture Loans.
Automobile Loans.
EASY PAYMENT SCHEDULE.
1 TO 20 MONTHS.
For almost half a century we have been rendering a friendly, confidential and liberal loan service.
Phone Central 4733
C. C. ERD
[ESTAB. 1888.]
7 S. Dearborn-st., Room 916.

BORROW FROM **TOWER**
$25 TO $300.
IT'S EASY IT'S QUICK IT'S CONFIDENTIAL
and take as long as 24 months to repay SALARY, FURNITURE, AUTO, ETC., LOANS ON YOUR
Signature Only
EASIEST REPAYMENT PLAN IN THE CITY.
3 Offices:
28 E. JACKSON-BLVD. .... HAR. 5100
6331 S. HALSTED-STREET .... NOR. 3020
4003 W. MADISON-STREET .... VAN 6464
South and West Side Branches Open Tuesday, Thursday Eves. Until 8 P. M.
TOWER FINANCE CORP.

Want Money Now?
Phone Randolph 6151
And You Can Have
$50 to $300
When You Call at Our Office.
LOANS ON YOUR OWN SIGNATURE.
OUR SERVICE IS QUICK—CONFIDENTIAL—SYMPATHETIC PERSONAL, FURNITURE—AUTO LOANS.
L. T. BAKER & CO.
UNDER STATE SUPERVISION
30 W. Washington-street.

JEWELRY LOANS.
Rates as low as 1% quickly obtained. A REFINED SERVICE. ILLINOIS STATE PAWNERS ASSN., 140 N. Dearborn [Cor. Randolph], 2d Fl.

REQUEST A LOAN BY PHONE—TRUSTEES SYSTEM LOAN CO. ANDover 2121.

MONEY ON ANYTHING OF VALUE — Federal State Pawners, 5 S. Clark-street.

— — COMMONWEALTH LOAN CO. — — 4803 Lincoln-av., Rm. 215. Long. 3456.

LOANS UP TO $300
If you've been wondering how— to clean up past due accounts, how to meet current expenses, how to buy new summer clothes, or how to pay for a vacation— we believe we can help you.
We have a small monthly payment plan to suit you.
Your Signature Only OR Household Goods Co-Makers
A Simplified Loan Service.
Phone, write or call to see us.
DAVIS Loan Company
301 CENTURY BLDG.
S. W. Corner State and Adams-streets. Telephone Wabash 2994.

LOANS ON JEWELRY,
Diamonds, Furs, Silver, Oriental Rugs, Bonds, or Anything of Value. Highest Valuations. Rates Low as 1%. MEMBERS Chicago Assn. of Commerce. CHICAGO LOAN BANK. 37 S. WABASH [Cor. Monroe] 3D FLOOR.

WE HELP THE MAN WHO NEEDS A LOAN.
Loans from $25 to $300. Reduced rates on all loans.
T. B. WARD, INC.,
8 S. Dearborn, Room 408. Randolph 2060.

. . . . LOCAL LOAN CO. . . . . 7 conveniently located offices.

Business Loans.

$300 TO $50,000
Oldest Established Firm of Its Kind in Chicago
Offers a Quick, Friendly Service on Business Loans. Money Paid Within 24 Hours ON FIXTURES OR MACHINERY.
Factories, Laundries, Hotels, Restaurants, Food Shops, Bakeries, Bowling Alleys, Printing Plants, Repair Shops, Meat Markets, Rooming Houses, Machine Shops, Cartage, Trucking Companies, Foundries, etc.
OUT OF TOWN READERS.
Prompt attention to inquiries from Michigan, Indiana, or Illinois on loans of $2,000 up.
No Endorsers—Easy Terms.
REPRESENTATIVE WILL CALL.
F. BOLAND
215 W. RANDOLPH. FRANKLIN 1966.

$250 TO $50,000
Lower than Usual Rates ON MACHINERY AND FIXTURES OF
Printing Plants, Factories, Rooming Houses, Laundries, Meat Markets, Restaurants, Repair Shops, Stores. Also loans on Accounts Receivable, Automobiles, Trucks, Merchandise in Warehouse.
ANYWHERE IN ILLINOIS OR MICH.
NO CO-SIGNERS REQUIRED.
A CALL WILL BRING REPRESENTATIVE
National Acceptance Co.
ESTABLISHED 1921.
111 WEST MONROE. CENTRAL 5532.

BUSINESS LOANS.
Easy terms, $300 up. Phone, we will call. Century Fin. Co. 100 N. La Salle. Cent. 6661

2 YR. LOANS, $500 TO $5,000. MO. PAY. La Salle Finance, 160 N. La Salle. Fra. 3411

PRINTING MACHINERY AND SUPPLIES.

8 SPECIAL KELLYS 17X22, 3,600 PER hr. Western Printers, 417 S. Jefferson. Harrison 6075.

BUSINESS OPPORTUNITIES.

Businesses For Sale.

AMUSEMENT RESORT
In Northern Ill.: Restaurant, Grill, Ballroom, etc.; 50 minutes loop. Opposite R. R. station. Ample parking space. All modern equipment. Beautiful living quarters. Over $25,000 business. Terms to suit responsible purchaser. ADDRESS Y S 80, TRIBUNE.

BAKERY—WELL EQUIPPED, GOOD BUSIness location. Willing to sacrifice account death. 5928 W. Madison-street.

BAKERY—ESTAB. ITAL.-POLISH NEIGH. Reas. rt. Excel. price. 3659 W. Division.

BARBER SHOP—MOD. EQP.; BLDG.; MICH. $4,000; terms. 3056 W. Berteau. Key. 4158.

BARBER AND BEAUTY SHOP—ALSO FIXtures; new, used. PAIDAR, 1120 N. Wells.

BARBECUE AND LUNCH ROOM—CORNER loc., low rent. 100 Asbury, Evanston.

BEAUTY SHOP—SOUTH, 13 OPER., FULLY equip. Gd. lse. Pr. $4,000. Some terms.
LANG & CLARK, INC.,
10 N. CLARK, SUITE 406. CENT. 5115.

BEAUTY PARLOR FOR SALE—SUPPLIES equipment; cash; easy terms; catalog sent. GIBBS & CO., 21 S. WABASH-AVENUE.

BEAUTY AND BARBER SHOP—RESID. DIS. Sac. leaving city. Prospect 2550.

CANDY, FOUNT., LUNCH—BY HI SCHOOL. L stat.; rt. $25; liv. r.; $375. 936 Grace.

CHICKEN FARM [5 A.]—1,200 CHICKS; equip. dog kenls.; 3 yr. ls.; N. W. S. For inf. address R. R. 1, Box 222, Des Plaines, Ill.

CIGAR STORE-LUNCHROOM—NEAR LOOP. Est. 11 yrs. Comp. equip. Retiring. $2,500
LANG & CLARK, INC.,
10 N. CLARK SUITE 406. CENT. 5115.

COAL, ICE AND MOVING—ESTAB., N. W. Side; 3 ice routes; fully equip.; good location; must sac. 2015 N. Karlov-av. Alb. 5983

COFFEE AND SANDWICH SHOP—COMpletely equipped. Established 5 years. Reasonable terms. 1111 S. State-street.

DAIRY—FIRST CLASS CONDITION; ALL new equipment. Sell account health. Address G G 7, Tribune.

DEL. DOUBLE STORE—RT. ONLY $37.50; pros. bus.; same owner 7 yrs.; mod. fixts.; well stocked; free trial; easy tms. and guarantee to Amer. cple. Lakeview 6666.

DELIC.—OLD EST.; LARGE APT.; FINE dist.; good stock; $25 rent; stm. ht. liv. quar.; $775; good bus. 5531 Irving Park-bl.

DELIC.—COR. LOC. IN 34 APT. BLDG. liv. rms.; reas. rent; sacr. 3229 Montrose

DELIC. AND GROC.—COMPL. STOCK, LONG est. Sac. for cash. 4131 Sheridan-road

USED AUTOMOBILES FOR SALE.

CADILLAC
QUALITY ENDURES!

Cadillacs, unlike ordinary cars, are built to a standard of quality – to endure – and at resale present a far greater value than any new car at comparative price.

1934 CADILLAC 12 Town sedan......$1,895
1933 CADILLAC 12 Town sedan...... 1,195
1933 CADILLAC 12 Convert. coupe... 1,095
1932 CADILLAC 12 Fleetwd. 5 p. sed. 725
1932 CADILLAC 12 5 pass. sedan... 725
1935 CADILLAC 8 7 pass. Imper. sed. 2,145
1934 CADILLAC 8 Town coupe....... 1,195
1934 CADILLAC 8 Town sedan....... 1,295
1934 CADILLAC 8 5 pass. sedan.... 1,295
1934 CADILLAC 8 7 pass. sedan.... 1,495
1933 CADILLAC 8 5 pass. sedan..... 945
1931 CADILLAC 8 5 pass. sedan...... 395
1932 CADILLAC 8 Convert. coupe.... 645
1931 CADILLAC 16 All-Weat. Phaet.. 485
1931 CADILLAC 8 Town sedan....... 395

GENERAL MOTORS INSTALLMENT PLAN.

Cadillac Motor Car Co.
2258 SOUTH MICHIGAN-AV.
CALUMET 4185.
VISIT OUR NEAREST BRANCH.
2015 E. 71ST-ST. 5201 BROADWAY.
1810 RIDGE-AVENUE, EVANSTON.
820 MADISON-STREET, OAK PARK.

AUBURN CONV. SEDAN.
Supercharged 1935; all de luxe equipment; same auto as present 1936; the classiest car built; priced today at only $1,245. Your car down, balance 2 years at 6%.
LARRY O'ROURKE. [EST. 22 YRS.]
945 WASHINGTON-BLVD. [3 min. from lp.]

Auburn '35 Brougham, $550.
6 cyl., radio, heater, like new.
5701 Broadway Buick Co.

BUICK 1936
Model 61 4 door 5 pass. de luxe used sedan. Built-in trunk, safety glass, side mounts, radio, heater. Also 1936 model 41 de luxe used sedan and 1936 48 de luxe used sedan. These cars all like new. Priced low as $775. Your car down, bal. 12-24 mos. 90 day guar.
State Auto Finance Corp.,
3939 Washington-blvd.

BUICK LATE 1935
Straight 8 model 61, 4 door de luxe sedan. Built-in trunk, 6 air wheels, side mounts. Also 1935 41 4 door touring sedan. Sacr. for $585. Your car down, bal. 12-24 mos. 90 day guarantee.
AUTO LOAN CORP.,
4635 WASHINGTON-BLVD.

BUICK '35 SEDAN, $565
Model 40, built-in trunk, radio, heater; like brand new; 30 day driving trial; your car down, bal. 12-24 months, 90 day guarantee.
NEW LOW FINANCE PLAN.
FINANCE CORP. [EST. 21 YEARS.]
4701 WASHINGTON-BLVD.

BUICKS 1936-'35
[6 TO CHOOSE FROM] USED.
De luxe touring sedans, models 41 and 61. Also coupe and 2 door sedans. Built-in trks., radios, low as $545. 12-24 mos. 90 day guar.
OAK PARK AUTO FINANCE CORP.,
4618 WASHINGTON-BLVD.

BUICK—1932 57, 6 WIRE WHEELS, 4-DR. sedan; side mounts; original thruout; mechanically perfect; very low mileage; $365. Your car down, balance 12-24 months.
2954 and 2921 Lawrence-av.
Passen Motor Sales, Dodge-Plymouth.
3737 North Western-avenue.

BUICK 1934 57
De luxe 4 door sedan, attractive tan finish, side mounts, metal tire cover, 6 wire whls., htr., trk. rack. Cost new $1,500. Now $575
WEST SIDE BUICK SALES.
4666 WASHINGTON-BLVD.

Buick '32-67 De L. Sedan.
Dual equipped, side mounts; brand new heavy duty Goodyear tires. Also 1931-'57 sedan, low as $245. Terms.
INDEPENDENT MOTORS,
2700 MADISON-STREET.

BUICK—1930 ROADSTER: EXCEL. COND.; low mileage; 6 artillery wheels, accessories, new top, rumble seat; $165; private party. Greenleaf 6129, after 6:15 p. m.

— — — BUICKS—1933 TO 1935 — — —
Choice of all Body Types.
James Levy Motor Co., 3257 S. Michigan.

BUICK—'30 LIGHT 6 CYL. SED.; 7 PASS.; 6 w. w. A lovely car thruout. $35 down. 6640 S. WESTERN.

BUICK—1933, 68 VICTORIA, 6 WHEELS. $500. BUICK, 7647 S. Halsted-street.

CADILLAC—'35S, '34S.
CLOSING OUT
1 TRUNK SEDAN, 5 PASS. TRUNK COUPE AND SPECIAL CONVERTIBLE SPORT COUPE. FULLY WARRANTED AND POSITIVELY PRICED AS LOW AS
$985
FELZ, 1132 DIVERSEY.

CADILLAC CONV. COUPE.
Very little mileage, used only for suburban driving. Late '34 purchased new in April, 1935. Burbank top, dual equipment, white wall tires, radio, rumble seat. Car is just like brand new. $975. Also 1930 Cadillac town sedan; a real bargain; make your own terms. $265.
Glenn E. Holmes, Inc.,
Authorized Ford and Lincoln-Zephyr Dealer.
30 WEST LAKE AT DEARBORN.

CADILLAC—'34 DE L. 4 DOOR SEDAN: long wheelbase; 6 wire whls., side mts., heater; fully equipped. Orig. cost, $3,280; our price, $975.
PETERSEN. 1340 W. 63D-STREET

CADILLAC—1930 DE L., 4 DR. SED....$145 AUTH. FORD DLR., 4000 22D-STREET.

'35 Chevrolet '35
Master 5 pass. touring sedan, like new. Also sport coupe, master model. Reduced to $475. Trade, terms.
Community Motors, Inc.,
2521 S. Michigan.

Chevrolet '36 Master Sedan.
Used, very low mileage, de luxe equip. Beautiful black finish. New car guarantee. Large discount.
JAMES LEVY CHEV., 4400 ARCHER-AV.

CHEVROLET—1934 4 DOOR TOURING SEDAN: no draft vent., radio, heater, built-in trunk. Also '34 4 door sedan; no draft vent. Both cars like new. Low as $425. Guar., tms. 70 OTHER MAKES, MODELS, $75 UP.
DODGE-PLYM. DEALER. 2810 MADISON.

CHEVROLET—LATEST '34 MASTER 4 DR. sedan; knee action, no-draft vent., etc. Beautiful black finish. LIKE NEW THRUOUT. Sac. for only $425; guar., terms, trade.
BENDER-RIEGER, INC.,
DODGE DEALER. 933 WASHINGTON-BLVD.

Chevrolet '36 Std. Sedan.
Used. Very low mileage. Can't be told from new; new car guarantee. Big discount.
JAMES LEVY CHEV., 4400 ARCHER.

CHEVROLET—1933 6 WHEEL SEDAN. Just as clean as the day it left the factory. Best Chevrolet value ever offered.
Dodge Dealer, 1019 Davis-street, Evanston.
EVANSTON CARS ARE BETTER CARS.

CHEVROLET—1935 DE LUXE SEDAN.$525
$45 DOWN 30 MONTHS TO PAY
1936 LICENSE INCLUDED.
1930 MILWAUKEE-AVENUE. ARM. 8102

CHEVROLET—1934 ROADSTER $335
$35 DOWN 30 MONTHS TO PAY
1936 LICENSE INCLUDED.
1930 MILWAUKEE. ARM. 8102.

CHEVROLET — NEWEST 1935 SEDAN; truly like brand new. Also '33 sedan; hardly used; sacrifice for $295; tms. to suit.
U. S. AUTO FINANCE CO., 2535 N. Crawford.

CHEVROLET—1930 SEDAN $100
$5 DOWN. 30 MONTHS TO PAY.
1936 LICENSE INCLUDED.
2052 MILWAUKEE-AVENUE.

CHEVROLET 1935 BRAND NEW MASTER sedan; knee action, turret top; discount. Emich Chev. Co., 133 Madison, Oak Park

CHEV.—'31 RDSTR.; PERF. MAKE OFFER. Hartigan, Inc., 260 Madison, Oak Park.

CHEVROLET—1933 5 PASS. SEDAN..$295 AUTH. FORD DLR., 4000 22D-STREET.

CHEV.—'35 COUPE. COMP. RECOND. $385 CHEV. DLR., 1111 Chicago-av. Evanston

CHEV.—'31 ROADSTR.; NEW PAINT, TOP; exc. motor; radio; $15 dn. 6640 S. Western

CHEV.—'35 MASTER SED.; RADIO, HTR.; like new; priv. par.; sac., $495. Ind. 6583

CHEVROLET—1934 MASTER 4 DOOR SED. priv.; $475; no dlrs. Eves. 4211 Ellis-av

CHEVROLET—1931 CABRIOLET; EXCEL. cond.; bargain. Belmont 4600, betw. 1-4:30

CHEVROLET—'30 SPT. ROADSTER; PERfect shape, only $90. 4000 W. 22D-ST.

CHEVROLET—1934 MASTER COACH..$395 Miller Chevrolet, 1810 Irving Park

CHEV.—'31 COACH; NEW PAINT, TIRES; exc. motor; $25 down. 6640 S. Western.

USED AUTOMOBILES FOR SALE.

WALTON Finance Corp.
SPECTACULAR MID-YEAR SALE!
"Bargains Begin at 940 Milwaukee."
LOWEST PRICES IN HISTORY.
325—RECONDITIONED—325
and REPOSSESSED Cars.
1936 STATE LICENSE FREE.
BEST—Long—Easy Terms.

'36 Chrysler tour. sed., official's car.Big Disc.
'36 Plym. de l. tour. sed., offi'l's car.Big Disc.
'35 Chrysler airflow imperial 4 dr. sed. 975

No Down Payment

'35 Chevrolet master sedan; only......... 495
'35 Plymouth sedan; like brand new.... 475
'35 Ford sedan or coupe; only........... 425
'34 Ford sedan; unusual value........... 345
'34 Pontiac sedan; like new thruout... 420
'34 Dodge 4 door sedan.................. 475
'34 Olds 4 door sedan; built-in trunk... 485
'34 Lafayette 4 door sedan; bargain.... 475
'34 Plymouth coupe; very clean.......... 385
'33 Pontiac 4 door sedan................ 365
'33 Chevrolet sedan; like new; at only.. 325
'33 Dodge 4 door sedan.................. 375
'33 Chevrolet coupe; very clean......... 295
'33 Plymouth 4 door sedan; like new... 325
'32 Chrysler 4 door sedan; only......... 295
'32 Nash 4 door sedan; side mts........ 265
'32 Chevrolet sedan or coupe; only..... 215
'32 Ford coupe; very special............ 225
'31 Pontiac sedan; very special......... 225
'31 Ford coupe; real buy................ 150
'31 Olds 4 door sedan; special.......... 245
'31 Nash sedan; very clean throughout. 145
'30 Chrysler 4 door sedan; only......... 175
'30 Chevrolet sedan; a real value....... 100
'30 Dodge 4 door sedan.................. 150
'29 Ford roadster; rumble seat.......... 45
'28 Chevrolet sedan; special 39

7 Day Driving Trial.
90 DAY WRITTEN GUARANTEE.
940 MILWAUKEE-AV.

1935 CHEVROLETS ONLY $25 A MONTH
MOST COMPLETE STOCK IN CHICAGO.
Master Sedans, Master Coaches, Master Coupes.
125 Others, $85 to $585
RUBY CHEVROLET, INC.,
7158 STONY ISLAND-AVENUE.
USED CAR DEPARTMENT. Dor. 2310.

CHEVROLET 1936
4 door 5 pass. de luxe used sedan; built-in trunk, safety glass, high grade upholstery. Original cost $820. Also 1936 used 2 door sedan; sacrifice for $565. Your car down, balance 12-24 months; 90 day guarantee.
State Auto Finance Corp.,
3939 Washington-blvd.

CHEVROLET—1935 COACH; VERY LOW mileage; unusually good condition; $395. CLARK-MAPLE CHEV., 1038 N. Clark.

Chrysler '35 Airstream "6," $675.
Has new car appearance and performance. Guaranteed to be same as new.
2515 MILWAUKEE-AVENUE.

CHRYSLER—1936 4 DOOR DE LUXE USED sedan, dual equip., built-in trunk....$895 M. & R. Motors, 4001 W. Grand, at Crawfd.

CHRYSLER—1933 4 DOOR DE LUXE SEdan. Can't be told from new; sacr.; $85 dn. RAY TITUS, 5710 BROADWAY. LON. 2929.

CHRYSLER—'34 SPORT 6 COUPE. MEchanical condition perfect. $495. 3939 NORTH CICERO-AVENUE.

DE SOTO '35 AIRFLOW
30 DAY DRIVING TRIAL.
AIRSTREAM 5 AND 6 PASS. SEDAN.
Overdrive, safety glass, special upholstering, heater, polychromatic colors, air wheels. Cost up to $1,404; now low as $595. Your car down, balance 12-24 mos. 90 day guar.
NEW LOW FINANCE PLAN.
FINANCE CORP. [EST. 21 YEARS.]
4701 WASHINGTON-BLVD.

DE SOTO '35 AIRFLOW
Coupe; Overdrive, Radio.
$825
Factory Branch Warranty.
CHRYSLER-ILLINOIS CO., 2230 MICHIGAN.

De Soto Airflow 1934
4 door 6 pass. sedan; safety glass, heater, high grade uphols.; loads of extras; $495. Your car down, bal. 12-24 mos.; 90 day guar.
State Auto Finance Corp.,
3939 Washington-blvd.

DE SOTO—LATEST 1933 4 DOOR SEDAN; wire wheels, practically new tires. Looks and runs like new. Sac. for only $395. Tms.
BENDER-RIEGER, INC.,
DODGE DEALER. 933 WASHINGTON-BLVD.

Dodge 1935 Sale
2 TRUNK SEDANS, 2 TRUNK TWO DOORS, 1 CONVERTIBLE COUPE. ALL PRICED FAR BELOW PRESENT MARKET. ALSO '34 DE LUXE SEDAN AT
$445
Dodge Dealer, 907 Diversey.

Dodge '35 5 Pass., $545
30 DAY DRIVING TRIAL.
Also Touring 4 door Sedan; built-in trunk, dual equipment, duplate glass, special upholstery, paint, heater, radio; cost $951; your car down, balance 12-24 mos. 90 day guar.
NEW LOW FINANCE PLAN.
FINANCE CORP. [EST. 21 YEARS.]
4701 WASHINGTON-BLVD.

DODGE 1936 DE LUXE
4 door 5 pass. used touring sedan; built-in trunk, radio, dual equipment. Original cost $1,020; also 1935 2 door sedan; only $525. Your car down, bal. 12-24 mos., 90 day guar.
State Auto Finance Corp.,
3939 Washington-blvd.

DODGE—'35 DE LUXE SEDAN........$539. Finished in maroon, a beautiful Evanston car. Don't miss this buy.
Dodge Dealer, 1019 Davis-street, Evanston.
EVANSTON CARS ARE BETTER CARS.

DODGE—'36 USED TOURING 4 DR. TRK. Sedan; choice of colors, $150 or your car down, 2 years to pay. Phone Pros. 0451.
6201 SOUTH WESTERN.

DODGE DE LUXE 1936
4 door 5 pass. touring used sedan; built-in trunk, radio, heater. Also 1936 2 door used touring sedan, radio, heater. Sacr. for $675. Your car down, bal. 12-24 mos. 90 day guar.
AUTO LOAN CORP.,
4635 WASHINGTON-BLVD.

DODGES 1936, '35, '34
7 TO CHOOSE FROM—ALL COLORS.
Used de luxe 4 dr. touring sedans, coupes, 2 dr. sed.; built-in trunks, radios, htr.; just like new; low as $395. Your car, bal.12-24 m.
OAK PARK AUTO FINANCE CORP.,
4618 WASHINGTON-BLVD.

DODGE 1935 COUPE.
Just like new. Polychromatic tan finish. Excellent upholstery. Air wheels, heater, etc. A real buy at..........................$525
WEST SIDE BUICK SALES.
4666 WASHINGTON-BLVD.

DODGE—'33 SEDAN. HERE IS A CAR that needs some work. Would make an excellent buy for a good mechanic. Priced for quick sale at $339.
M. J. LANAHAN, INC.
2542-44 S. Michigan. Calumet 7306.

DODGE—1934 DE LUXE RUMBLE SEAT coupe, side mounts, dual horns, dual tail lights, dual windshield wiper, gun metal finish, like new. $425. 801 Madison-street Maywood.

DODGE—'34 2 DOOR SEDAN..........$429 Just as clean as the day it left the factory. Best Dodge value ever offered.
Dodge Dealer, 1019 Davis-street, Evanston.
EVANSTON CARS ARE BETTER CARS.

DODGE—LATEST '33 DE LUXE 4 DR. SEdan; long whl. base, air wh., safety glass, etc. Like new thruout. Sacr. for only $365.
BENDER-RIEGER, INC.,
PLYM. DEALER. 933 WASHINGTON-BLVD.

DODGE—1935 DE LUXE SEDAN $545
$45 DOWN 30 MONTHS TO PAY.
1936 LICENSE INCLUDED.
1930 MILWAUKEE-AVENUE. ARM. 8102

DODGE—1935 TOURING SEDAN LIKE new in every way. Only $595. Guar., tms. 70 OTHER MAKES, MODELS, $75 UP.
DODGE-PLYM. DEALER. 2810 MADISON

The Tribune does not knowingly accept automobile advertising which misrepresents the year of the car. If you wish to confirm the year model of a used car advertised in its columns, secure the serial number (which determines the year model) and telephone the Tribune, Superior 0100, Local 328, for verification.

USED AUTOMOBILES FOR SALE.

— AT RIVIERA MOTOR SALES, INC. —
5958 BROADWAY.

$45 BUYS
1927 Nash Sedan.
1929 De Soto Sedan.
1927 Packard 6 Sedan.
1929 Essex Coach.
1929 Pontiac Coupe.
MANY OTHERS.

$95 BUYS
1927 Chrysler 70 Victoria Coupe.
1928 Buick 47 Sedan.
1930 Hupmobile, 6 w. w., Sedan.
1929 Chrysler 65 Sedan.
1928 Chrysler 72 Sedan.

$145 BUYS
1929 Buick 47 Sedan.
1931 Essex Coach.
1929 Studebaker 8 Conv. Coupe.
1930 Nash Coupe.
1930 Ford Business Coupe.

$175 BUYS
1930 Cadillac Sedan.
1930 Chevrolet Sedan.
1931 Ford Coupe.
1930 Franklin Sedan.
1930 Nash Sedan.
1930 Pontiac Coupe, rumble seat.

Terms as low as no cash down and 20 months to pay. Dozens of late model Plymouths, Dodges, Fords, Chevrolets, etc., at bargain prices at

Riviera Motor Sales, Inc.
UPTOWN CHICAGO.
Plymouth-Chrysler Hdqtrs.,
5958 BROADWAY

85 FORDS, CHEVS., ETC., $5 DOWN. STATE LICENSE FREE. National Motor Car Co. 6445 S. Western.

D-O-D-G-E-S
LATEST
PRACTICALLY BRAND NEW
5 Pass. Sedans and Trunk Sedans
INVESTIGATE IMMEDIATELY.
'35 DODGE '35
ORIG. COST AS HIGH AS $936.
WILL SACRIFICE AS LOW AS
$585
2 YEARS TO PAY.
YOUR CAR DOWN, BAL. $20 MO.
DON'T BUY TILL YOU SEE US
The Home of the Dodge Car.
Murphy Motor Sales
AUTHORIZED DODGE DEALER.
2720 N. Cicero-av.

DUESENBERG—LIMOUSINE SEDAN, 5 P.; current model. Can be used with or without chauffeur. Orig. cost $18,000. Sacr. for $2,750. 2441 S. MICHIGAN. 2D FLOOR.

ESSEX—1931 SEDAN; SIDE MTS.; PRACT. new tires; A1 cond. Used carefully by owner; $100 cash. 1647 S. Crawford-av.

ESSEX—1932 PACE MAKER, DE LUXE coach, w. w., perf. cond., $165. Alb. 4199.

ESSEX—LATE '30, 2 DR. COACH; EXC. cond.; will pass test. Barg. Pri. Can. 2547.

FORDS '35—FORDS '34—FORDS '33—FORDS
You Can't Go Wrong
WHEN YOU BUY FROM
WRIGHT!!!
7701 Stony Island-av.
23 YEARS OF SQUARE DEALING.
242 W. 55th-street

F—O—R—D—S
1929 TO 1935
ALL MODELS
AT SACRIFICE PRICE.
R-A-Y T-E-N-N-E-S,
FORD-ZEPHYR DEALERS,
2451 N. SACRAMENTO-AV.

FORDS—'36—'35—'34
'36 fordor and tudor used sed. Low as..$535
'35 fordor and tudor sedans. Low as....$385
'34 fordors, tudors and coupes. Low as.$335
100 other late models. Terms to suit.
A. & J. MOTORS—A SAFE PLACE TO BUY.
4040 OGDEN-AVENUE.

Ford '35 Convertible Sedan.
Gunmetal grey with white wall tires, chrome air wheels, factory radio, leather upholstery, A-1 mech. condition, $545.
AUBURN AUTOMOBILE SALES CORP.
2426 S. MICHIGAN. VICTORY 9004.

FORD '35 COUPE, $445.
Positively like new. Original finish, light tan with red wheels. A very classy car.
2515 MILWAUKEE-AVENUE.

FORDS—1935 TOURING TUDORS AND Fordors. These "R. & G." cars are as low as $465. Will take $100 down.
SLUMBRICK MOTOR SALES,
FORD-ZEPHYR DLR., 1711 W. 95TH-ST.

FORD '35 DE LUXE COUPE.
3 window, special paint job; car like new throughout; driven very little; $465.
1520 N. HALSTED

FORDS—75; AT LOWEST PRICES—
1936 demos., 1935-1930, $135 up.
De luxe and standard, all models.
MORTON MOTORS—FORD DEALER.
2825 SHEFFIELD. 1220 MICHIGAN.

FORD—1935 TOURING SEDAN; SPECIAL nonskid Vogue tires, radio, heater, de luxe model. Also '34 Ford fordor sedan; priced low as $395.
BUICK, MAPLE AT DAVIS-ST., EVANSTON.

Ford 1935 Tudor, $395.
Exc. condition; good paint and tires.
SNOW BROS., AUTH. FORD DEALER.
1027 SOUTH-BLVD., OAK PARK.

FORD—'34 DE LUXE SEDAN.........$359. Just as clean as the day it left the factory. Best Ford value ever offered.
Dodge Dealer, 1019 Davis-street, Evanston.
EVANSTON CARS ARE BETTER CARS.

FORD—'35 4 DOOR DE LUXE SEDAN. WHITE WALL TIRES, BUILT-IN TRUNK. LOW MILEAGE, A1 COND. WILL TRADE. EASY TMS., $510. 3846 ELSTON-AVENUE.

FORD—1935 V-8 DE LUXE FORDOR. PRIvately owned; owner driven; perf. cond.; inspected every 1,000 miles. Financing can be arranged. Sacrifice. Franklin 0830.

FORDS—1928-1935; ALL BODY STYLES. All models priced to sell quickly.
NELSEN-HIRSCHBERG.
AUTH. FORD DLR. 5133 IRVING PARK.

FORD—1934 DE LUXE SEDAN $385
$35 DOWN 30 MONTHS TO PAY
1936 LICENSE INCLUDED.
1930 MILWAUKEE-AVENUE ARM. 8102

FORD—'34 VICTORIA COUPE; NEW TIRES. Excellent condition. $365.
3939 NORTH CICERO-AVENUE.

FORD—1935 V-8 CONVERTIBLE COUPE. Has heater, radio and white wall tires. Reas. 7918 Eberhart. Triangle 7420.

FORD—'35 DE LUXE SEDAN, PRIV., $465. 6733 Bosworth-avenue, Rogers Park 4231

FORD—'34 TUDOR SEDAN SPECIAL, $295. Terms. 3939 North Western.

FORD—'36 TUDOR; USED; SPECIAL GUN metal gray; like new; $495. 6811 S. Halsted.

FORD—LATE '29 TUDOR; MECH. A1; $65 cash. 1647 S. Crawford. Craw. 1647.

FORD—'35 FORDOR SEDAN, LIKE NEW. Private owner. Reas. 4838 N. Crawford.

FORD—'29 TUDOR; LIKE NEW; $75; ALSO coupe, $65. 3039 Sheffield-avenue.

FORD—1935 TUDOR; LIKE NEW; $425 MID-CITY CHEV. 1147 JACKSON.

FORD—1930 SEDAN AND COUPE; $95. AUTH. FORD DEALER, 4000 W. 22D-ST.

FORD—1931 TUDOR; IMMACULATE, GUARanteed, $175. Wright, 1101 N. Clark.

FORD—1934 OPEN SPORT PHAETON; RAdio, etc. $125 down. Wright, 1101 N. Clark

FORD COUPE—'31, RUMB. SEAT; EXC. cond.; $140; arrange terms. 3404 Lake-st

FORD—'30 5 PASS. SEDAN, GOOD COND., $115. Lib. terms, trade. 8031 S. Halsted.

GRAHAMS
LATEST SERIES 1935 6 CYL. 4 DOOR SEDAN, trunk, finished in golden tan, 30 day guarantee..............................$735
1936 CAVALIER 2 DOOR SEDAN, used, very low mileage; luggage compartment, new car guarantee $795
1935 SPECIAL 6 DE LUXE COUPE, metal covered side mnts., excellent chrome trimmed finish, motor in perfect shape $645
BIRD SYKES CO.,
2315 S. Michigan. Graham Distributors.

GRAHAM—1932 4 DOOR SEDAN PERFECT condition thruout. Priced for quick sale. DODGE—Direct Factory Dealer—PLYMOUTH 2300 W. 63D. PROSPECT 0024.

GRAHAM-PAIGE—LATE '28 4 DOOR SED. A-1, $50. 5951 S. Kedzie, between 9-5.

HUDSON—'29 COUPE; REFINISHED; $85. BUTLER MOTORS, Inc., 2512-18 Michigan.

Hupmobile Sedan 1935
6 cyl. 4 door 5 pass. de luxe sedan; radio, built-in trunk, heater, safety glass, high grade upholstery. Also '35 2 door sedan, $595. Your car down, balance 12-24 mos.; 90 day guar.
State Auto Finance Corp.,
3939 Washington-blvd.

USED AUTOMOBILES FOR SALE.

Chicago's Finest Selection of *R. & G.
*R. & G. Means Renewed and Guaranteed.
Lawder Bros.
The Ford-Lincoln-Zephyr Dlr.
Established 1890.

'36 Lincoln-Zephyr 4 door, used....Bargain
'30 Auburn d. l. 4 d. sed.; s.m., new pt.$135
'31-'30 Chevrolet coupes, coaches....$95 up
'32 Chrysler coupe, rum. s., s. mts......$265
'34 Dodge 4 door sedan.....................$495
'35 Ford de luxe tudor sedan...............$480
'35 Ford coupes, $440; also '34-'33-'32-'31
'31 [3] Ford de luxe roadsters..............$195
'31-'30-'29 Ford tudor cpes, sedans..$75 up
'30 Olds 4 door sedan......................$150
'32 Plymouth coach; excellent..............$245
'30 Pontiac 4 door sedan; new paint.$165

60 Others to Pick From
$5 DOWN $5
Make your own terms—trade.
6900 VINCENNES-AV.
1 BLOCK WEST OF STATE STREET.

Hupmobile De Luxe '35
Streamlined 6 cyl. 4 door 5 pass. touring sedan; built-in trunk, all latest equipment, safety glass, like new; special at $595. Your car down, balance 12-24 mos. 90 day guar.
AUTO LOAN CORP.,
4635 WASHINGTON-BLVD.

La Salle '36 Sedan
THE LATEST TRUNK SEDAN. USED BUT LITTLE. RADIO, EXTRA EQUIPMENT, AT TREMENDOUS SAVING. ALSO 2 DE LUXE 1935S IN TRUNK SEDANS TO CLOSE OUT LOW AS
$975
FELZ, 1132 DIVERSEY-BLVD.
Famous 16 Years
For the BEST DEAL and the BEST TRADE.

LA SALLE 1936
4 door 5 passenger de luxe touring used sedan; built-in trunk, high grade upholstery; heater, radio, safety glass. 1935 2 door sed.; built-in trunk. Sacrifice for $750. Your car down, balance 12-24 months; 90 day guar.
State Auto Finance Corp.,
3939 Washington-blvd.

LA SALLE LATEST '36
30 DAY DRIVING TRIAL—USED.
Tour. sed.; built-in trk.; orig. black fin.; special uph.; dual equip.; safety glass; htr. Will pass for new. Also 1935 sed., $795. Your car dn., bal. 12-24 mos.; 90 day guar.
NEW LOW FINANCE PLAN.
FINANCE CORP. [EST. 21 YEARS.]
4701 WASHINGTON-BLVD.

LA SALLE—1936s.
4 door de luxe tour. sedans; used. All de luxe equipped. Also 1935 5 pass. de luxe sedan; radio. You would call these cars brand new. An exceptional buy for low as $845. Your car down, bal. 2 years at 6%.
LARRY O'ROURKE. [EST. 22 YRS.]
945 WASHINGTON-BLVD. [3 min. from lp.]

LA SALLE—1931 7 PASSENGER SEDAN; at a big saving. Completely overhauled and reconditioned throughout.
DODGE DEALER. 790 MILWAUKEE-AV

LA SALLE—'32 SEDAN, 6 WHLS., TRUNK rack, de l. equipped; nice shape; $545. Logan Square Buick, 2470 Milwaukee.

LINCOLN ZEPHYR '36
sedan, demonstrator car. Finished in beautiful soft tan, white wall tires, heater, etc. Available at substantial saving. New car guarantee. Terms.
Glenn E. Holmes, Inc.,
Authorized Ford and Lincoln-Zephyr Dealer.
30 WEST LAKE AT DEARBORN.

LINCOLN—'33 7 P. SED., 6 W. W......$995
Lincoln '31 sport phaeton, 6 w. w.... 750
Lincoln '31 7 pass. limo., 6 w. w....... 595
Lincoln '31 7 pass. sedan, 6 w. w....... 595
EMIL DENEMARK, INC.
3860 OGDEN-AVENUE. CRAWFORD 4100.

LINCOLN ZEPHYRS, $1,075.
Latest '36s 4 door de luxe sedan; used; choice of colors. Rare buy at this low price. Your car down, balance 2 years at 6%.
LARRY O'ROURKE. [EST. 22 YRS.]
945 WASHINGTON-BLVD. [3 min. from lp.]

LINCOLN — TOWN SEDAN, 1934; PERfect condition; new tires, radio and heater. Special price, $1,075. STRIETER MOTOR CO., DAVENPORT, IA.

LINCOLN ZEPHYR—NEWEST '36 USED 4 door sedan; white wall tires; pass for new; big discount; 90 day guarantee.
PETERSEN. 1340 W. 63D-STREET.

LINCOLN—'32 SEDAN; LIKE NEW. MAKE offer. Terms private. Any time. 601 N. Taylor, corner Iowa, Oak Park.

Nash '31 De L. Sedan, $235.
Light 8, thoroughly reconditioned, new finish; good tires; 6 w. w.; money back guar.
SNOW BROS., AUTH. FORD DEALER.
652 MADISON-ST., OAK PARK.

NASH—'32 LT. 6 SED. DODGE '30 RDSTR. A1. Settle Est. 5125 Dorchester. H.P.3919.

OLDSMOBILE 1936
4 door 5 pass. de luxe touring used sedan; built-in trunk, radio, heater high grade upholstery, safety glass, dual equipment. Also 1935 2 door sedan; sacrifice for $525. Your car down, balance 12-24 mos.; 90 day guar.
State Auto Finance Corp.,
3939 Washington-blvd.

OLDSMOBILE 1936
4 door 5 pass. de l. tour. sedan. Built-in trunk, radio, heater, like new. Also 1936 used de luxe touring sedan. Sacr. for $695. Your car dn., bal. 12-24 mos. 90 day guar.
AUTO LOAN CORP.,
4635 WASHINGTON-BLVD.

Olds. Conv. Coupe, $645
Latest '35 de luxe, rumble, spec. cherry fin. Radio, heater, all dual equip. Lots of other extras. Your car down, bal. 12-24 mos. 90 day guar.
OAK PARK AUTO FINANCE CORP.,
4618 WASHINGTON-BLVD.

OLDS—'34 2 DR. SEDAN.............$439. Just as clean as the day it left the factory. Best Olds value ever offered.
Dodge Dealer, 1019 Davis-street, Evanston.
EVANSTON CARS ARE BETTER CARS.

OLDS—1935 6 TOURING SEDAN; BLACK finish, heater, low mileage. Car just like new. Also '34 spt. coupe, low as $495.
BUICK, MAPLE AT DAVIS-ST., EVANSTON

OLDSMOBILE—6 CYL. '35 4 DOOR TOUR. sedan. Built-in trunk; also Oldsmobile '35 sport coupe; rumble seat; $645; terms.
PETERSEN. 1340 W. 63D-STREET.

OLDS—1936 "6" 4 DOOR DE LUXE USED sedan, dual equip., built-in trunk....$785 M. & R. Motors, 4001 W. Grand, at Crawfd.

— — OLDSMOBILE—1935 8 SEDAN — — Radio, heater, $645. 2 years to pay. TWERDAHL PACKARD, 2200 DIVERSEY

OLDSMOBILE — 1935 SEDAN; PERFECT automobile; low mileage ....$695 STEELE OLDS. 2484 MILWAUKEE

OLDS—LATE '29 2 DOOR SED.; PERF. MOtor. Sac. $85. 5628 Broadway. Lon. 9673.

OLDSMOBILE—'35-8 TOURING SED., $780 KAILER-YOUNGQUIST, 5043 Broadway.

PACKARD—
Conv. Coupe 1936
THE VERY LATEST 120 USED, BUT VIRTUALLY NEW. SPECIAL SHOW CAR, RADIO, ETC. IT'S REALLY A MAGNIFICENT CAR. THE FULL PRICE TODAY IS
$1,035
FELZ, 1132 DIVERSEY.

PACKARD OPEN CARS.
'31 phaeton; looks and runs same as day it left factory. Also '31 sport roadster; white wall tires, rumble seat. Guaranteed. Terms. $295.
2317 SOUTH MICHIGAN.

PACKARD—STANDARD 8 1934 5 PASS. sedan. Original finish like new. Exceptional in every way. Has side mounts; 6 excellent tires. Reconditioned. Guaranteed. If you have been waiting for one of these at a price here it is, $1,195. Terms, trade. Open evenings and Sunday. Packard, 24th and Michigan. Calumet 7413.

PACKARD—1934 CONVERTIBLE COUPE, super 8. Original finish like new; radio, white wall tires; motor and chassis reconditioned; guaranteed; unusual value, $1,195; terms, trade. Open evenings and Sunday. Packard, 24th and Michigan. Calumet 7413.

PACKARD—1931 CUSTOM 8 7 PASS SED.; 6 w. w., new tires, black finish perfect; upholstery spotless; complete equipment; today $450 or best offer.
HILL MOTORS-PACKARD DEALER.
640 MADISON-STREET, OAK PARK.

PACKARD—'32 LIGHT 8 5-PASS. VICtoria brougham. Original maroon finish. Exceptional mechanically. New tires, $495. Terms, trade. Open evenings and Sunday. Packard, 24th and Michigan, Calumet 7413.

Packard '33 7 Passenger
Light 8 sed., de luxe, 6 w. whls., side mts., metal tire covers, radio, heater; excellent finish; $850; guar.; terms. 2247 S. MICHIGAN.

PACKARD—'36 MODEL 120 DE LUXE club 4 dr. sedan; used; 6 whls., built-in trk., radio, etc.; bargain. 6811 S. Halsted-street.

USED AUTOMOBILES FOR SALE.

JULY SPECIALS
STATE LICENSE FREE.
WE SELL, FINANCE, SERVICE YOUR CAR WITH 90 DAY GUAR. ALL UNDER ONE ROOF.

35 Dodge 4 d. sed.	$555	'31 Chev. sedan..	$195
35 Chev. 4 r. sed.	475	'31 Chev. Conv.sed	210
35 Plym. del. sed.	535	'29 Olds sedan....	125
35 Ford sedan....	435	'29 Buick spt. cpe.	85
'34 Dodge sedan....	455	'29 Ford sedan....	65
'34 Chev. Mas. sed	395	'29 Ford spt. cpe.	55
'34 Plym. sed....	395	'29 Dodge sedan..	50
'34 Ford sedan....	365	'29 Chev. sedan..	50
'33 Ford sedan....	295	'29 Reo sedan ..	70
'33 Chev. sedan..	Barg	'30 Plym. sedan..	75
'33 Chev. coupe....	295	'30 Pack. sedan..	150
'33 DeSoto sedan.	325	'30 La Salle 7 p.	245
'33 Reo 6 sedan..	375	'30 Cadillac 7 p.	285
'32 Chrysler sed.	295	'30 Pontiac sedan	95
'32 Dodge sedan..	295	'30 Ford coupe ..	135
'32 La Salle sed.	425	'32 Graham sed..	245
'32 Ford sp. cpe.	245	'32 Franklin 7 p.	295
'32 Chev. Mas. sed	265	'32 Pierce sedan.	425

PEOPLES FINANCE CO.
EASIEST TERMS IN CHICAGO.
4512-18 MADISON-ST.

MUST SELL
NO REASONABLE OFFER REFUSED.

'36 Olds 8 used s.	$995	'27 Stude. sed...	60
'36 Olds 6 used2d.	795	'31 Essex spt. cpe.	125
'34 Nash 6 sed.	575	'29 Packard sed..	125
'33 Buick 67 sed.	575	'30 Essex sedan..	110
'35 Olds 6 tk.sed.	775	'29 Olds coupe...	125
'34 Pontiac sed.	525	'28 Packard sed..	95
'34 Pontiac 2 dr.	495	'34 Chev. bus. cp.	450
'35 Olds 6 2 d.tk.	665	'30 Olds sedan...	145
'34 Buick 40tk.sd.	625	'29 Graham sed..	110
'31 Marmon sed..	225	'27 La Salle sed.	85
'29 Nash lt.6sed.	95	'31 Cadillac sed..	400
'28 La Salle sed..	135	'33 Olds 6 coupe	435
'28 Pontiac sed..	75	'28 Dodge sed....$	85
'29 Hupp sed....	125	'31 Chev. cpe.....	215
'28 Ford coupe....	65	'29 Essex coach..	75
'30 Packard sed..	165	'30 Hudson sed..	150
'29 Chev. coach..	75	'35 Olds 2 d.tk.sd.	685
'30 Olds 2 dr....	125	'31 Buick 50 sed.	245
'30 Pontiac sed..	125	'32 Nash tk. sed.	325
'29 Buick sed....	95	'30 WillysK. cpe..	95

AJAX AUTO CO.
SAGINAW 1400. 7800 STONY ISLAND.

PACKARD—1936 STD. 8-1401 5 PASS. VICtoria coupe; used, driven very short distance; like new in every way; trunk rack, white wall tires, fully guaranteed. Chance to effect substantial saving at our low figure of $2,100, terms, trade. Open evenings and Sunday. Packard, 24th and Michigan.

PLYMOUTH '35, $485
De luxe rumble seat sport coupe; radio, etc. Also '35 de luxe 4 dr. sedan, blt. in trunk. Also 1934 sedan, like new, $395. Also '33 sedan, special at $285. YOUR CAR DOWN. BAL. 12-24 MOS.
BURKE-Plymouth
6733 South Western

PLYM. '35 5 PASS., $465
30 DAY DRIVING TRIAL.
Also 4 door Touring Sedan, built-in trunk, safety glass, heater, beautiful black finish; will pass for new; your car down payment, balance 12-24 months; 90 day guarantee.
NEW LOW FINANCE PLAN.
FINANCE CORP. [EST. 21 YEARS.]
4701 WASHINGTON-BLVD.

PLYMOUTH 1936
De luxe 4 door used sedan; double horns, wipers, tail lights, all de luxe equipment. Original cost $845. Also '35 de luxe coupe, rumble seat. Sac. for $495. Your car down, balance 12-24 months, 90 day guarantee.
State Auto Finance Corp.,
3939 Washington-blvd.

Plymouths—'36, '35, '34
7 TO CHOOSE FROM—ALL COLORS.
Used de luxe touring sedan, coupes, 2 dr. sedan; built-in trk., radios, heater; cannot tell some from new; low as $365; your car down, balance 12-24 months; 90 day guar.
OAK PARK AUTO FINANCE CORP.,
4618 WASHINGTON-BLVD.

PLYMOUTH—
'35 Sedan, $495
YES, A REAL '35 DE LUXE SEDAN. DRIVEN VERY LITTLE AND FULLY WARRANTED, WITH WRITTEN GUARANTEE. ONLY ONE CAR AVAILABLE AT THIS PRICE.
FELZ, 907 DIVERSEY.

PLYMOUTH 1935 SEDAN.
5 pass. 2 door touring sedan, built-in trunk, heater, etc. Beaut. finish, spotless uphols. Special at...........................$495
WEST SIDE BUICK SALES.
4666 WASHINGTON-BLVD.

Plymouth '35 Tour. Sedan, $565
Radio, built-in trunk; low mileage.
SOUTH SHORE BUICK, INC.,
7320 STONY ISLAND. MID. 6403.

Plymouth '32 R. S. Cpe., $265.
P. A. model, thoroughly reconditioned; beautiful new opalescent blue finish. Good tires. Money back guarantee.
SNOW BROS., AUTH. FORD DEALER.
1027 SOUTH-BLVD., OAK PARK.

PLYMOUTH—'34 5 PASS. DE LUXE SEdan. Also '34 2 door de luxe sedan, and '33 sport coupe; safety glass, floating power, air wheels; all like new. Low as $325. Guar., terms.
70 OTHER MAKES, MODELS, $75 UP.
DODGE-PLYM. DEALER. 2810 MADISON.

PLYMOUTH—LATEST '35 DE LUXE CPE.; air wheels, no draft ventilation, heater, radio, etc. Like new thruout. Sacrifice for only $495. Guar., terms, trade.
BENDER-RIEGER, INC.,
PLYMOUTH DEALER. 933 WASHINGTON.

PLYMOUTH—'35 TOURING SEDAN, $529. Just as clean as the day it left the factory. Best Plymouth value ever offered.
Dodge Dealer, 1019 Davis-street, Evanston.
EVANSTON CARS ARE BETTER CARS.

Plymouth '35 Sedan, $495.
4 door de luxe; heater; like brand new. Terms, trade. 2235 S. MICHIGAN.

PLYMOUTH—1933 DE LUXE COUPE..$325
$35 DOWN 30 MONTHS TO PAY
1936 LICENSE INCLUDED.
2491 MILWAUKEE-AVENUE. BEL. 1621

Plymouth '35 De Luxe Sedan.
P. J. 4 door; dual equipment throughout; sacrifice, $435. 1520 N. Halsted.

PLYMOUTH '35 DE LUXE TOUR. SED.$555
$55 DOWN. 30 MONTHS TO PAY.
1936 LICENSE INCLUDED.
2491 MILWAUKEE-AVENUE. BEL. 1621.

PLYMOUTH — 1935 DE LUXE 4 DOOR sedan, fuly equipped. Like brand new $475. NEWMAN, 2424 MILWAUKEE.

PLYMOUTH—1932 DE LUXE P. B. 4 DOOR sedan; mech. perf. Also 1932 P. B. conv coupe, $265. Burke-Plym., 6733 S. Western.

— — PLYMOUTH—1935 SPORT COUPE — — Rumble seat, radio, $500. Rad. 2708. Kroll-Dodge, 7215 S. Halsted.

PLYMOUTH—1934 P. E. DE LUXE COUPE. Low as $395. 3333 Montrose-avenue.

Pierce-Arrow '32 Sport Sed.
8 wire wheels, side mounts, radio equipped, $395. Guaranteed. Terms.
2317 SOUTH MICHIGAN.

PONTIACS—PONTIACS.
1936 SEDAN, TRUNK, USED....DISCOUNT
1936 COACH, TRUNK, USED....DISCOUNT
1934 SEDAN, SIDE MOUNTS..........$565
1934 COUPE, RUMBLE SEAT..........$465
1933 SEDAN, WHITE WALL TIRES...$395
1930 SEDAN OR COACH...............$145
1929 SEDAN OR COACH...............$115
EDGAR FITZPATRICK, INC.,
PONTIAC DEALER. 7727 S. ASHLAND.

PONTIAC 6, 1935, $565
4 door sedan, built-in trunk, radio, heater, beaut. black finish, knee action, safety glass. Your car down, bal. 12-24 mos. 90 day guar.
NEW LOW FINANCE PLAN.
FINANCE CORP. [EST. 21 YEARS.]
4701 WASHINGTON-BLVD.

Pontiacs—1936, '35, '34
7 TO CHOOSE FROM—ALL COLORS.
Used de luxe touring sedans, coupes, 2 door sedans, built-in trunks, radios; cannot tell from new; low as $395; 12-24 months.
OAK PARK AUTO FINANCE CORP.,
4618 WASHINGTON-BLVD.

Pontiac 1930 Sedan, $145.
Very good condition. Many others at reduced prices during sale. Guaranteed and bonded by the oldest Pontiac dealer in Chicago. See our big stock before you buy.
WARNER MOTOR SALES,
3637-45 SOUTHPORT, NEAR ADDISON.

PONTIAC—'34 CUST. 4 DOOR SED.; VERY low mileage; car is like brand new. $485
2954 and 2921 Lawrence-av.
Passen Motor Sales, Dodge-Plymouth.
3737 North Western-avenue

PONTIAC '34 DE L. SEDAN, $445.
In new car condition throughout. Also '33 de luxe sedan at only $375.
2515 MILWAUKEE-AVENUE.

PONTIAC DE LUXE V-8, 1932; REASONable; A-1 condition; mileage 31,000; privately owned; bought car new. Apply Louis Gassel, 4670 Lincoln-avenue; store.

PONTIAC—LATE 1935 SEDAN; 6 CYL.; 4 door; built-in trunk, etc.; low mileage; like new thruout. Sacrifice; terms. $150 down. 1647 S. Crawford. Ph. Rockwell 4422.

PONTIAC—1936 DE LUXE USED SEDAN, built-in trunk, dual equipment, only..$665 M. & R. Motors, 4001 W. Grand, at Crawfd.

PONTIAC 1935 SEDAN ....$585 De luxe. Very clean. Come in today! BENNETT MOTORS. 1139 N. CLARK

PONTIAC—1934 COACH; LOOKS LIKE NEW. Special ....$450 BENNETT MOTORS. 1139 N. CLARK.

PONTIAC—'32 COUPE; RECOND. MOTOR; $225. Newberry Bargs., 1025 N. Clark.

USED AUTOMOBILES FOR SALE.

$5 DOWN
Low Priced Bargains

1928 BUICK coach ....$ 65
1927 PEERLESS 6 4 door sedan...... 65
1931 FORD de luxe roadster, model A.. 195
1931 WILLYS 6 de luxe coach......... 165
1930 BUICK sport phaeton.............. 195
1933 WILLYS 77 4 cylinder sedan..... 225
1930 FORD town sedan, model A...... 175
1929 WHIPPET coach 95
1927 WILLYS-KNIGHT 4 door sedan... 45
1927 BUICK 4 door sedan............... 45
1929 FORD tudor 85
1929 CHEVROLET cabriolet; as is..... 50

GLENN E. HOLMES, INC.,
30 WEST LAKE-STREET AT DEARBORN.
Lincoln-Zephyr Dealer. Estab. 33 years.

Another Healy Bargain
ROCKNE—'32 4 DOOR SEDAN.
5 W. W., good tires, looks and runs like new. REAL BUY, $195.
HEALY MOTOR SALES,
7736 AND 7601 STONY ISLAND.

ROCKNE 1932 COUPE.
Original maroon finish; almost new tires; clean thruout; runs perfect; special at only $195. South Side Auto Sales, 6023 Cottage Grove. Mid. 8179. Open evenings, Sunday.

ROLLS-ROYCES.
4 Passenger Phantom Sport Ascott...$2,750
5 Passenger Sport Avon Sedan........ 2,500
Roadster; rumble seat................... 1,350
7 Passenger Limousine Sedan.......... 2,500
Silver Ghost Roadster; rumble seat.. 500
Silver De Luxe 5 Passenger Phaeton.. 500
2441 S. MICHIGAN. 2D FLOOR.

ROLLS ROYCE—5 PASS. SEDAN, VERY low airflow lines, late phantom type; like new throughout; $2,800. B. Linton, 1100 N. Dearborn-st. Sup. 4955. Off., State 9493

STUDE.—'30 SEDAN; 6 W. W.; NEW PAINT and tires. $15 down. 6640 S. Western.

STUDE.—'28 SEDAN; ONE OWNER....$45 SOUTHWEST CHEV., 9220 S. ASHLAND.

WILLYS—1933 77 SEDAN; MOTOR, TIRES, paint, A1, $295. Wright, 1101 N. Clark.

MOTOR TRUCKS.

For Sale.

Ruby Has the Trucks
PANELS—DUMPS—STAKES,
$65 TO $825.
1934-'35 FORD DUMP.
DUAL WHEELS, 10 PLY TIRES, HELPERS POWER BRAKES, NEW WOOD BODIES. FULLY WARRANTED.
SPECIAL—3 DAYS ONLY.
1929 FORD 1½ TON PANEL, $65.
125 OTHERS. ALL MAKES.
RUBY CHEV., INC., USED TRUCK DEPT.,
7158 STONY ISLAND. DOR. 2310.

TRUCK SALE
AT
FELZ BARGAIN COUNTER.
1929 Chevrolet panel..................$57.50
1929 Ford pickup, perfect $97.50
1930 Olds panel $97.50
1932 Chevrolet panel $237.50
1932 International panel $267.50
3542 N. CLARK-STREET.

B. & W. Has the Bargains
'36 Ford sed., del'y or de luxe panels..$550
'36 Chev., duals, prac. new......Big discount
'35 Ford dump, new body, 10 ply duals.$785
'34 Dodge panels 385
'34 Chev. or Ford stake, duals.......... 450
75 add. bargs., '29s-'36s. All body types.
B. & W., Ford Dlr., 827 W. 35th. Yards 6080.

Mid-City Trucks Cost Less.
'35 Ford 131 in. cab., chassis, duals....$450
'34 Chev. 157 in. cab. and chassis..... 305
'34 Chev. 1½ ton panel, perfect......... 425
'30 Ford 1½ ton stake, excellent cond. 165
'30 Chev., Boulevard delivery, special... 65
MID-CITY CHEVROLET. 1147 JACKSON.

— — — — TRUCK BARGAINS — — — —
'30 Ford ½ ton stake......................$175
'32 Ford panel 185
'30 Dodge ½ ton panel....................... 60
'30 Ford ½ ton panel......................... 50
JAMES F. GOODWIN, INC.,
5719-25-43 BROADWAY.

Dodge '34 3-4 T. Panel, $425.
Thoroughly reconditioned and refinished, new car. Standard. Money back guarantee.
SNOW BROS., AUTH. FORD DEALER.
1027 SOUTH-BLVD., OAK PARK.

INTERNAT'L 2½ TON WOOD DUMP..$500
Dodge—'35 chassis, cab, 10 ply dls.... 495
Chev.—'34 chassis, cab, 10 ply duals.... 385
Ford—'36 157 inch, w. b........Big discount
Ford Dealer, Argo, Ill. Prospect 1120.

1931 CHEVROLET PANEL REFRIGERAtor body, 2 compartments, Fully insulated. New tires. Perfect in every way. Only $250. Terms. 1520 N. Halsted. Moh. 1560.

DODGE—LATEST '33 1½ TON PANEL; good tires; looks and runs like new; sacrifice for only $425. Terms, trade.
DODGE DEALER. 933 WASHINGTON.

1933 DIAMOND T TRACTOR, MODEL 351. Good shape. Phone Virginia 0210.
AUTOCAR TRUCKS, 1716 W. Pershing-rd.

2 '31 FORDS, 1½ TON PICK UP; 1-'34 V8 Ford 1½ ton tractor; 1 '31ALS International. Douglas Auto, 1840 South State-street.

FORD V8 1½ TON TRUCKS [2], '34 AND '35 models. 1 steel panel, other stake body. Reasonable. Lake View 3180.

MOTOR TRUCKS FOR QUICK SALE, INdiana 2 ton and International 1¼ ton. 1945 Evergreen-avenue.

FORD—V-8 '36 ¾ TON PANEL BODY Priv. party. Very cheap. Tms. Well. 1495.

7 TRUCKS—1½-2 T. DUAL PNEUM., LATE mod. 7534 Douglas-av., Summit, Ill.

DODGE—'31 1½ TON STAKE...........$175 SOUTHWEST CHEV., 9220 S. ASHLAND.

75 TRUCKS, $75 AND UP — EXPRESS, stages, panels, dumps. 3148 Ogden.

10 DUMP TRUCKS, 8 MACKS, 1 WHITE, 1 Internat'l. 305 W. 31st, betw. 6 p. m.-8 p. m.

1934 DODGE TRUCK, 1½ TON, CHICAGO stake body; sac.; private. 640 W. 49th-st.

To Rent.

PANEL OR STAKE TRUCKS—¾ TO 2 TON; perf. cond. Rent without driver by day, week or year. Low rates. Delaware 7272.

STAKE TRUCK WITH DRIVER, DAY TRIP or week. Reasonable. Mansfield 3994.

Wanted.

WANTED—LIGHT ½ OR ¾ TON PANEL body truck, $200 cash. What have you? Triangle 4488.

GASOLINE TANK TRUCK—1,000 GALLON capacity. 6001 Addison. Pensacola 5363

1 OR 1½ TON CHEV. OR FORD, WITH open express body. Euclid 10116.

Truck Trailers.

SEMI-TRAILERS—NO MONEY DOWN; NEW and used. Address C E 366, Tribune.

AUTOMOBILE HOUSE TRAILERS.

12 Repossessed Semi-Trailers AT ROCK BOTTOM PRICES.
Less than 2 mos. old, 20 ft. open top trailers, 9.00x20 tires, like n.; pay only unp. bal.
ADDITIONAL TRADE-IN BARGAINS.
1 20 ft. refrig., 3 mo. old....Unpaid balance
1 20 ft. open top, 9:00x20...............$575
1 closed top, 22 ft., 9.75x20 tires....$1,075
B. & J. TRAILER, 3913 S. Mich. Open Sun.

SILVER DOME 5 MODELS ON DISPLAY; $465 up; also demonstrator, used; terms, trade or rent weekly; dealers wanted. 2441 S. Michigan. Cal. 4179.

BY ALL MEANS SEE TRAVELO TRAILers. Olds Agcy., 1628 Rand-rd., Des Plaines

GILKIE—NEW MODELS ON DISPLAY; open eve., Sun. 2412 S. Michigan. Vic.8216.

SCHULT HOUSE TRAILERS - $298-$695; 3 mod. 6052 Cottage Grove. Dor. 5543.

KOZY COACH—MODELS; $520-$845; TMS. trade. 2411 S. Michigan. Calumet 4902.

PALACE TRAVEL COACH, AMERICA'S greatest trailer value. 2325 Michigan.

COVERED WAGONS—IMMEDIATE DELIVery. Terms. Trade. Rent. 2440 S. Michigan

— SILVER DOME HOUSE TRAILERS. — 4701 WASHINGTON. MANS. 8616.

ROYAL TRAIL DIST.—'36 SILVER DOME demo., $500. 4640 Washington. Man. 3464.

EXCEPTIONALLY WELL BUILT 2 WHEEL utility trailer. Saginaw 4362.

Utility Trailers.

ALL STEEL LUGGAGE TRAILERS—3 sizes; ideal for hauling and touring. Attachable to any make car. NO MONEY DOWN; 10 MONTHS TO PAY. Also used trailers. Open eves.-Sun. Cal. 7022. BELL TRAILER CO., 2452 S. MICHIGAN

MOTORCYCLES AND BICYCLES.

WAREHOUSE SALE OF NEW BICYCLES—$14.95. Will consider terms. Open eves., and Sundays. 1339 S. Cicero-avenue.

HARLEY $65, HENDERSON $55, INDIAN $125; $5 dn. 4841 Ogden. Cic. 1185.

BARG.—BOYS' GIRLS' BIKES; NEW, USED. Century Cycle, 3606 Lawrence av. Op. eves.

HARLEY-DAVIDSON 1935 MOTORCYCLE. Cash or terms. 3347 W. Cermak-road.

AUTO CREDITS.

$180—ANY MODEL 1936 DODGE — $35. Authorized Dealer. Big sacrifice. Juniper 4849.

$200 PLYMOUTH OR DE SOTO CREDIT must sacrifice. Delaware 9271.

$220 PLYMOUTH OR $270 DE SOTO CREDit for best offer or used car. Nevada 1644.

AUTOMOBILES TO EXCHANGE.

WILL TRADE—1936 FORD PICKUP IN first class condition for late model Ford 1½ ton stake body. Must have good rubber. Summit 302.

AUTO ACCESSORIES, REPAIRING.

BRAKE LINING—30,000 FT., 1ST GR., ALL sizes, for trucks or passenger cars. 25 and 50 ft. rolls. Must sell. Address Y S 141, Tribune.

AUTO TIRES.

NEW U. S. ROYAL, 2DS—SAVE TO 50%; pass. trk. Serlin Tire, 1400 S. Michigan.

AUTOMOBILE LOANS.

O. K. For A Loan

You may borrow at this bank to finance the purchase of a car—new or used—to refinance an existing balance, or for some other reason. And the same low rates and liberal terms apply whether the car is new or used.

These are typical costs and terms:

Amount You Want.	Total Yearly Charge.	Total Amount of Note.	12 Monthly Deposits
$ 100	$12.08	$ 112.08	$ 9.34
200	12.00	212.00	18.28
300	23.04	323.04	26.92
400	29.00	429.00	35.75
500	35.08	535.08	44.59
600	41.04	641.04	53.42
700	47.00	747.00	62.25
800	53.08	853.08	71.09
900	59.04	959.04	79.92
1,000	65.00	1,065.00	88.75

We also make comaker and collateral loans

PERSONAL LOAN & SAVINGS BANK
FRANKLIN 5700
81 WEST MONROE.
NO BRANCHES

CASH
IN 10 MINUTES
ON YOUR AUTO OR TRUCK.
20 MONTHS TO PAY.
AVERAGE MONTHLY COST LESS THAN $1.60 ON $100 LOAN.
DEAL DIRECT WITH OWNERS.
WINTER-HIRSCH.
20 YEARS IN SAME LOCATION.
1842 SOUTH MICHIGAN
A phone call will bring our representative.
CALUMET 4290.
UNDER STATE SUPERVISION.
PLENTY OF FREE PARKING SPACE.

AUTOMOBILES WANTED.

CARS WANTED.
WE WILL PAY BEST PRICES FOR USED CARS AT ONCE.
R-A-Y T-E-N-N-E-S,
2451 NORTH SACRAMENTO-BOULEVARD.

CASH FOR YOUR CAR.
Highest prices paid. We pay off your note or mtg. Give cash for your equity. No delay. 4647 WEST MADISON-STREET. Phone COLUMBUS 7180 OR 7473.

GET OFFERS! THEN SEE PETERSEN AND get more for your car. Highest cash dollar paid. Bring cars; get cash. Ph. Eng. 3111 PETERSEN. 1340 W. 63D-STREET.

MOST CASH FOR YOUR CAR. 5 MINUTE SERVICE. IF YOU CAN'T COME IN CALL US. WE'LL COME OUT. 7557 STONY ISLAND. BUTTERFIELD 1285.

WANTED—WRECKED OR USED CARS AND TRUCKS. CASH. LEVIN AUTO PARTS, 2015 SOUTH STATE-ST. CALUMET 4400.

WTD.—FOR CASH, A LATE MODEL AUTO. Must be in good running order; have nothing to trade. Ph. Rock. 4422 for appoint.

PRIVATE PARTY WANTS BEST CAR, value up to $300 cash. Call after 6 p. m. Fox, 5036 N. Springfield-avenue.

SEE OTHERS FIRST BUT WE PAY HIGH- est prices for your car. Ready cash today. 6811 S. HALSTED-ST. Ph. Wentworth 2727

WANTED—USED OR WRECKED CARS OR TRUCKS; CITY OR SUBURBS; HIGHEST PRICES PAID. MARTIN'S, DIVERSEY 2772.

1931 OR '32 CHEVROLET COACH OR sedan; cash. 1835 Clinton, Berwyn 3672-J.

HAVE CASH FOR LIGHT CAR — ANY model. 2717 W. Madison. Ked. 2260.

HIGHEST PRICE PAID FOR YOUR CAR 4747 MADISON. COLUMBUS 7007

NEED CASH—SEE STONE. BEST PRICE for your car. 4852 Lincoln-av. Rav. 0774.

HIGHEST CASH PRICES FOR LIGHT CARS. Auto Mart, 4020 Madison, Mansfield 5800.

SELL YOUR CAR FOR TOP DOLLAR—See LARRY BURNS. 3838 N. Western.

FORD OR CHEV.—1929 OR LATER, FROM priv. party. Miss Carlsen, Pensacola 2722.

WANT—GD. LGT. CAR FROM PRIV. PTY. '30 or later. 3950 N. Claremont. Irv. 9090.

WTD.—CARS IN GD. COND. PAY HIGHEST cash prices. 5444 Broadway. Long. 5875.

PRIV. PTY. HAS $200 FOR BARG. SMALL coupe or coach. Address H 223, Tribune.

MOTOR BUSES FOR SALE.

DODGE—1931 BUS, ACCOMMODATES 25 pass. Ex. cond. $675. Great Lakes Forwarding Corp., 150 Navy Pier. Sup. 4832.

GARAGES—FOR SALE AND TO RENT.

SPACE AVAILABLE—NEAR LOOP. SINGLE to large fleet; reasonable. Delaware 2200.

MUSICAL INSTRUMENTS.

Pianos and Players.

A RESPONSIBLE PARTY CAN OBTAIN A nationally known apartment grand by paying $2 a week on small balance due to close account. Answer quickly. Must move this week. Phone MR. PIERCE. Manager, Finance Dept., Wabash 6900. OPEN TONIGHT UNTIL 9 P. M. BALDWIN PIANO CO., 323 S. WABASH-AV.

A SMALL SIZE GRAND PIANO WILL BE sold for the balance due on account. Just take over weekly payments of $2. Offers exceptional value for some one. Answer quick; must move immediately. Phone MR. HAMILTON, Harrison 4010. W. W. KIMBALL CO., 306 S. WABASH.

SMALL SIZE PIANO—IDEAL FOR APARTment. Reduced to only $65. Reconditioned. Terms, $1 per week. P. A. STARCK PIANO COMPANY, 16 North Michigan.

2 RECOND. GRANDS AT SACR. PRICES. Mason & Hamlin, $795. Steinway, $565. Cable Piano Co., Wabash and Jackson.

EXCHANGED GRANDS AND UPRIGHTS. Lyon & Healy, 243 South Wabash-avenue.

LYON & HEALY GRAND PIANO. LIKE new, cheap for cash. 6242 W. Grand-av.

SACRIFICE BEAU. $1,400 GRAND, WOND. cond., for cash $150. 5408 W. North-av.

WANT USED GRAND PIANO FROM PRIV. family; pay spot cash. MERRIMAC 3217.

BEAUTIFUL GRAND PIANO, WONDERFUL tone. $125. 6512 N. Clark-street.

PIANOS FOR RENT—$1 TO $4 PER MO. WYMAN'S, 604 Republic Bldg., 209 S. State.

WILL PAY $150 CASH FOR GOOD GRAND. No dealers. Webster 3346.

WANTED—USED GRAND PIANO FROM private family for cash. Merrimac 7916.

BEAUTIFUL GRAND PIANO—WONDERFUL tone. Reasonable. Buckingham 6071.

Accordions.

PIANO ACCORDIONS — SPECIAL SALE OF shop soiled demonstrator, and rebuilt instruments at attractively low prices, including free lessons. Convenient terms. Chicago Musical Instrument Co., 309 S. Wabash. Harrison 4884

NEW ACCORDION AND 55 PRIVATE LESsons, $1.25 wk. Wurlitzer, 111 S. Wabash.

DOGS, BIRDS, POULTRY, ETC.

Dogs.

— —ENTIRE STOCK MUST BE SOLD— — $5, nothing over; low as $1-$3; no matter what value. Chow, wire, fox, spitz, collies, sheps, huskies, watch dogs, police, others. 6419 Cottage Grove. Open 10 p. m. and Sund.

ALL POPULAR BREEDS—LORING'S KENnels—Clean, reliable, well stocked. Try us. Pups, $5 up. Dogs boarded, clipped. River-rd blk. N. of Irving Pk.-blvd. Franklin Pk. 2174

SCOTTIES, AIREDALES, BOSTONS, WIRES, Cockers, Toy Fox, Collies, Sheps, Samoyedes, Dobermanns, others. Pups, $2 up. Kennels, Wauk'n-rd. ½ m. No. Dempster.Al.hm

ENGLISH BULL DOG—PED., FEMALE, 15 months old; excellent disposition; forced to sell on account of moving. Bittersweet 5193

ST. BERN., AIREDLS. SPITZ, SAMOYAN, Dachs., Collie, Shep., Wire, Boston, watch, Scott., Sett. Beagle. Alw. op. 9401 S. Western

SHEPS, FOX TERRS, BOSTONS, WIRES, Scots, Dachs., others. 2413 W. North-av

POMS, BLACK AND RED COCKERS, T. Fox Springs, Dachs. Al. op. 9401 S.Western

LONG HAIRED DACHSHUND PUPS; EXC. breeding; good watch dogs. Atlantic 0233

FINE LITTER TOY FOX TERRIER PUPS $3. 841 West North-avenue, 2nd floor.

BOSTONS, SCOTTIES, WIRES, PEKES, $5-$20; mixed pups, $1. 524 N. Cicero-av.

SPORTING GOODS.

CLOSING OUT SALE—$40,000 OF FISHING tackle and sporting goods. Vodrazka, 3359 W. 26th-street.

WE BUY, SELL, AND TRADE SHOTGUNS, rifles, fishing tackle, golf clubs, outboard motors. Klein's, 510 S. Halsted-st. Mon. 5129.

COMPLETE LINE GASOLINE STOVES. Coleman Appliance Store, 145 S. Western.

HOME FURNISHINGS WANTED.

Lawndale 0828
WE PAY HIGHEST PRICES FOR YOUR FURNITURE, RUGS, GRAND PIANOS, ETC. ALSO CALL ANYWHERE OR ANYTIME. EVENINGS PHONE CRAWFORD 4328.

FAIRFAX 2835
BEFORE YOU SELL PHONE McLAUGHLIN. WE PAY MORE FOR USED FURNITURE, RUGS, ETC. ENTIRE CITY SOLICITED.

Kedzie 1300
We pay more cash than any dealer for furniture, rugs, sewing machines, grand pianos, etc. Call us. Odd pieces or entire flat.

DREXEL 6006
WE WILL PAY HIGHEST PRICES FOR GOOD USED FURN. AND RUGS. WILL CALL ANY TIME—ANYWHERE.

PHONE ROCKWELL 6900.
BEST CASH PRICES FOR FURNITURE, RUGS, SEWING MACHINES, AND GRAND PIANOS.

LAKE VIEW 1071.
NORTH SIDERS PHONE US.
Just starting business; highest cash paid for several pieces or entire flats. Call day or night.

CALL KEDZIE 2228 FIRST.
Get our bid now! Highest cash paid for used parlor, bedr., din. rm., sew. mch., rugs.

ATLANTIC 0002.
Cash for your entire home furnishings. Prompt attention given all calls.

LAWNDALE 0409—HIGHEST PRICES FOR 1 piece or whole house full of furn., rugs, sew. mach., Gr. pianos. We call anywhere.

KEDZIE 3008 PAYS HIGHEST CASH PRICES FOR USED FURNITURE, RUGS, ETC. WE CALL ANYWHERE, ANY TIME.

SUNNYSIDE 2070 - WANTED AT ONCE used furn. and rugs. Highest prices paid.

FOR LARGE APT. PARTY WANTS GOOD furn., rugs, grand piano. Edgewater 1307.

PARTY NEEDS FURNITURE, RUGS, GRAND pianos, linens, paintings, dishes. LON.4110.

HOUSEHOLD APPLIANCES.

Electric Refrigerators.

Home Owners Attention.
We have 24 reconditioned Norges, Crosleys, Majestics, Frigidaires, etc., which we will dispose of at less than ½ original cost. Fully guaranteed. Closing out 15 Zerozones, as is, at $17.50.
220 W. HURON-STREET. OPEN SUNDAY.

NEW 1934-'35 DISCONTINUED MODELS: ELECTROLUX, $79; WESTINGHOUSE, $69; CROSLEY, $49. Terms. Open evenings and Sunday. 712 West Jackson.

1936 CROSLEY SHELVADOR SAMPLE, $69. Frigidaires, Norge, Gen. Elec. samples. Big discounts. E Z terms. Recond. Kelv., $39. EDISON'S WHSE., 766 W. Jackson. Op. eves.

22 NEW REFR. FL. SAMPLES—STANDARD makes; lowest prices. No money down. Trms. Op. eve., Sun. 4808 Belmont. Kil.2834

MUST SELL—WILL SACR. 4 LATE MODEL refrig., in perf. cond. Reliable service on all makes. 3825 Lincoln-avenue. Bitt. 5775.

EXPERT REFRIGERATOR SERVICE. LOWest fee 24 hrs., 7 days. 8 yrs.' exp. work. Fully guaranteed. WHITEHALL 6416.

BRAND NEW REFRIGERATOR, $79; USED G. E., $59; Servel, $40; Copeland, $30. 6835 South Halsted. Open evenings.

FRIGIDAIRE, $39; COPELAND $29. TERMS. Roc. 6403 S. Halsted. Open evenings.

NEW REFRIGERATOR—$89; USED FRIGidaire, $39. Open evenings. 7741 S. Halsted.

Stoves.

UNIVERSAL GAS RANGES, $20 REP. New ranges, $25; Detroit Jewel on sale. EDISON'S WHSE. 766 W. Jackson. Op. eves.

Washing Machines.

NEW MAYTAG—1936 SAMPLE, REG. $69.50; special $39.50; cash or terms. EDISON'S WHSE. 766 W. Jackson. Op. eves.

SELLING OUT RENTAL WASHERS, LIKE new, $15-$35. 4249 W. Division. Bel. 7172.

THOR WASHER OR IRONER RENTED, 50C a week. 3448 W. North-av. Albany 0140.

RENT OR BUY—THOR WASHER OR IRONer. 50c wk. 5213 Broadway. Lon. 8436.

Vacuum Cleaners.

BRAND NEW VACUUM CLEANERS, $9.50. 2722 W. DIVISION. BRUNSWICK 1847.

VACUUM CLEANERS REPAIRED IN YOUR Home—No calling charge. Normal 6181.

Miscellaneous.

G. E. OSCILL. FAN, D. C. CUR., 12 IN. BL., prac. new, cost $26.50, reas. Sun. 8734.

BUSINESS DIRECTORY.

Furniture Repairing & Upholstery.

UPHOLSTERING—AT YOUR HOME. WEISS, 4641 Woodlawn-avenue.

Moving, Storage, and Hauling.

DUNN BROS. Storage Warehouse, Inc.,
6718 COTTAGE GROVE. DORCH. 2600.
Wanted immediately, load for our large van going to New York, Boston, or intermediate points. FULLY INSURED.

MOVE SAFELY BY TRANS-AMERICAN. NEW YORK, CALIFORNIA, FLORIDA AND ALL WAY POINTS. OUR OWN VANS, FULL INSURANCE. 540 W. 59TH-ST. WENTWORTH 0109.

RETURN LOADS WTD.—N. Y., WASH., D. C.; St.P., K.C., or intermediate pts. Interstate Movers, Chgo. Off., 2218 W. 69th. Hem. 0247.

SAVE 40%—MOVE IN PADDED COMPARTmt. cars everywh. Ins. Van Buren 6878.

— — — UNION VAN LINES, INC. — — — 82 W. WASHINGTON. STATE 7645.

EXP. MOVING BY RELIABLE PEOPLE; low as $5. Pianos a specialty. Spa. 8514.

Piano Tuning.

PIANOS TUNED, $2; 21 YEARS' EXP.; REpairing; reas.; guar. Cole. Republic 5218.

Roofing Service.

ROOFING OF ALL KINDS—TAR, GRAVEL, asphalt, ready roofing—3 leaks, $4. Brk. work, floor sanding, bldg. rep. Pens. 6538.

L. LAVIN—ROOFING. BUT. 7337. COMPL. rfg. service. Low pr. Wk. guar. Est. free.

Rug Cleaning.

NOW ONLY $2, REG. $4 JOB, 9X12; LIKE new; both sides spray, glue sized. THE FEDERAL [EST. 32 YRS.], Lincoln 0134.

. . . LOOK! ONLY $1.50 NOW . . . 9x12 guaranteed cleaned both sides by experts just like new. Reliance. Lincoln 6397.

$1.25—9X12 DOM. THOR. CLND. POSITIVE satis. guar. Call anyw. A1 Rug. Key. 8414.

$1.75, 9X12 DOM.; $3.75 ORIENTAL. A.B.C. Clnrs., 4924 Sheridan-rd. Long. 4521.

$1.25, 9X12 THOR. CLND.; ANYWHERE; exp. repair. M. & H. Cleaners. Ked. 1614.

BOATS, YACHTS, ETC.

SPEED BOAT WANTED—28 FT., 1ST CLASS condition, 35 to 40 miles; $300. Or will buy ½ interest. Superior 6789.

20 FT. JOHNSON OUTBOARD MOTOR BOAT. 32 4 cyl. elec. starter. Columbus 7668.

USED BOAT BARGS.—GAR WOOD SALES. Door 102, Navy Pier. Whitehall 4916.

MATTHEWS & RICHARDSON CRUISERS. Boats, Inc., 332 S. Michigan. Wabash 5767.

26 FT. HACKER CRAFT SPEED BOAT, with trailer, sacr. Ph. Triangle 4917.

NEW 1936 OUTBOARD MOTORS. BARgains. Terms considered. 1339 S. Cicero-av.

24' MOH. RUNABOUT. EXC. COND.; READY for water. Bargain. Dearborn 9855.

SEWING MACHINES.

SINGER STAND MACH., $5; PORTS., $20; Consoles, $40; trms.; guar. 1952 Irv. Pk.

TERMS OF SUBSCRIPTION OF THE TRIBUNE.

Orders for mail subscriptions must be accompanied by remittance to cover.

Rates in Illinois [outside Chicago], Indiana, Iowa, Michigan, and Wisconsin:

Daily, without Sunday, one year, $5.00; six months, $2.50; three months, $1.25; two months, $1.00; one month, 50 cents.

Daily, with Sunday, one year, $12.50; six months, $6.25; three months, $3.15.

Sunday only, one year, $7.50; one month, $1.00.

Rates of subscription in postal zones 3 and 4 [measured from Chicago], outside of Illinois, Indiana, Iowa, Michigan, and Wisconsin:

Daily, without Sunday, one year, $7.50; one month, $1.00.

Sunday only, one year $7.50; one month, $1.00.

Daily and Sunday, one year, $15.00; one month, $2.00.

Rates of subscription in zones 5, 6, 7, and 8 [measured from Chicago], Canada, Mexico, and foreign:

Daily, without Sunday, one year, $12.00; one month $1.50.

Sunday only, one year, $7.50; one month, $1.00.

Daily and Sunday, one year, $19.50; one month, $2.50.

Give postoffice address in full, including county and state. Remit in express money order, draft, or in registered letter, at our risk to The Tribune company, publishers, Tribune Square, Chicago.

We cannot be responsible for currency sent through the mail.

Persons wishing to take The Tribune by carrier may order it by postal card or telephone Superior 0100. When delivery is irregular make complaint.

All unsolicited manuscript, articles, letters, and pictures sent to The Tribune are sent at the owner's risk and The Tribune company expressly repudiates any liability or responsibility for their safe custody or return.

MEMBER OF THE ASSOCIATED PRESS.

The Associated Press is exclusively entitled to the use for publication of all news dispatches credited to it or not otherwise credited to this paper, and also to the local news published herein.

All rights of republication of special dispatches herein also are reserved.

Mrs. Bolton Admits on Stand That She Killed Husband—Townsend Convention Scores New Dealers

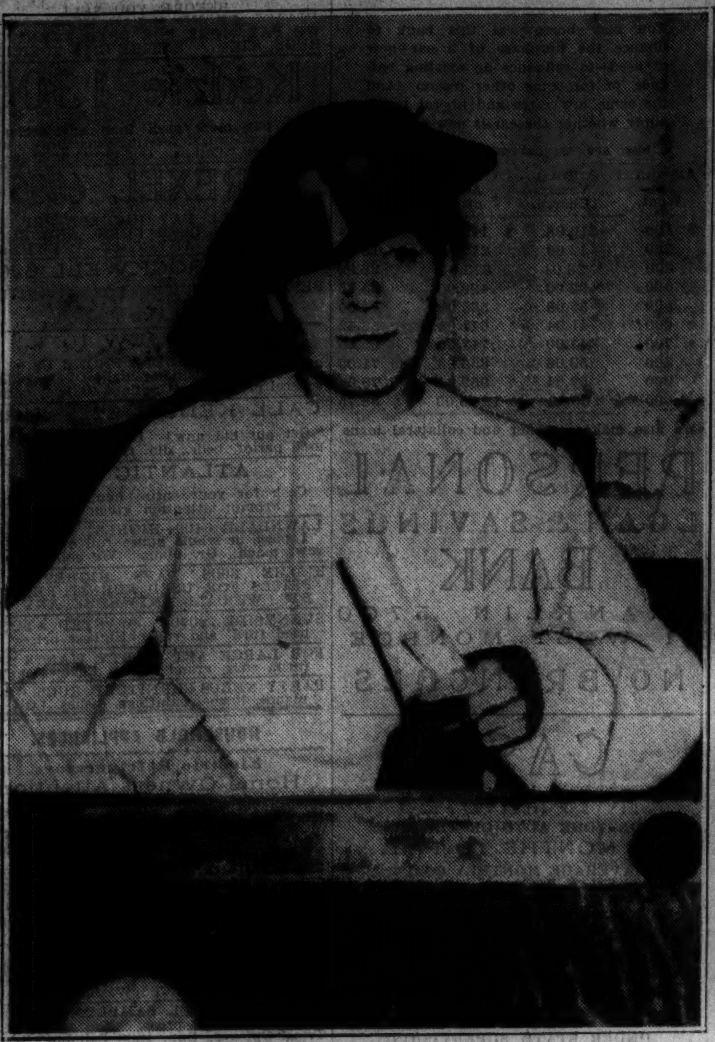

WIDOW CONFESSES—Mrs. Mildred Bolton on the stand in court yesterday when she unexpectedly admitted that she killed her husband, Joseph, in his brokerage office. Since the shooting June 15, she had denied the slaying. [TRIBUNE Photo.]
(Story on page 1.)

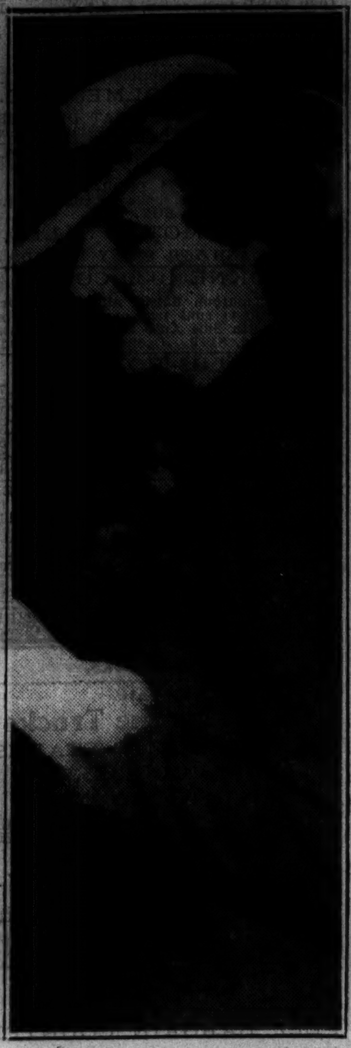

TELLS OF FIGHT—Miss Peggy O'Neill, who said Mrs. Bolton tore clothes off her in office.
(Story on page 1.)

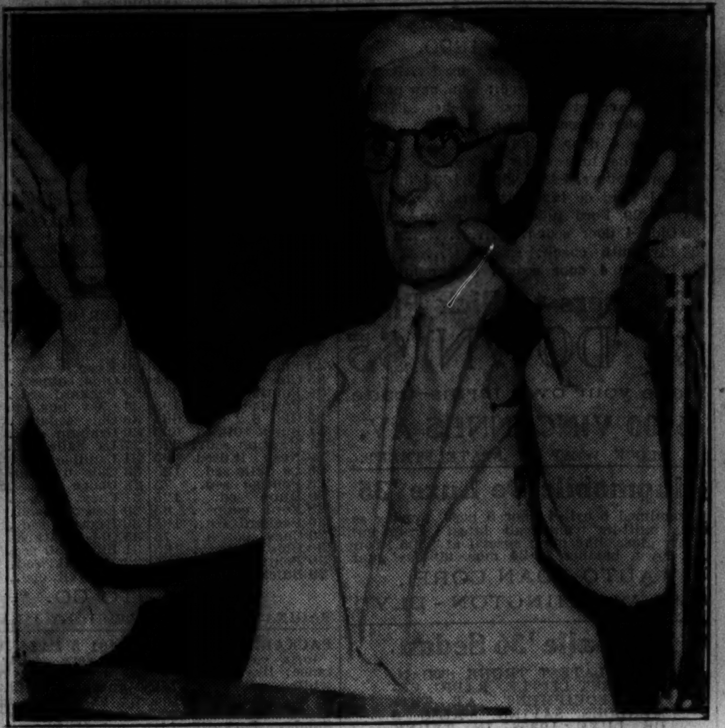

DR. TOWNSEND CRITICIZES DEMOCRATS—The founder of old age pension organization as he addressed opening of five day convention of his followers in Cleveland yesterday. He condemned New Deal for "reckless extravagance." [Acme Photo.]
(Story on page 1.)

[TRIBUNE Photo.]

WRECK 4,000 GALLON ALCOHOL PLANT; THREE ARRESTED—Government agents preparing to wreck the huge alcohol vats in $80,000 still seized yesterday in a warehouse at 6437 State street. Agents of the alcohol tax unit of the internal revenue department led the raid. Arrest of the owners is expected shortly.
(Story on page 15.)

[Acme Photo.]

TOWNSENDITES SHY FROM THIRD PARTY MOVEMENT—When 10,000 delegates and members of the Townsend old age pension movement met in the public auditorium at Cleveland for the opening of a five day convention yesterday, sentiment of the group appeared to be opposed to fusion with Lemke-Coughlin group.
(Story on page 1.)

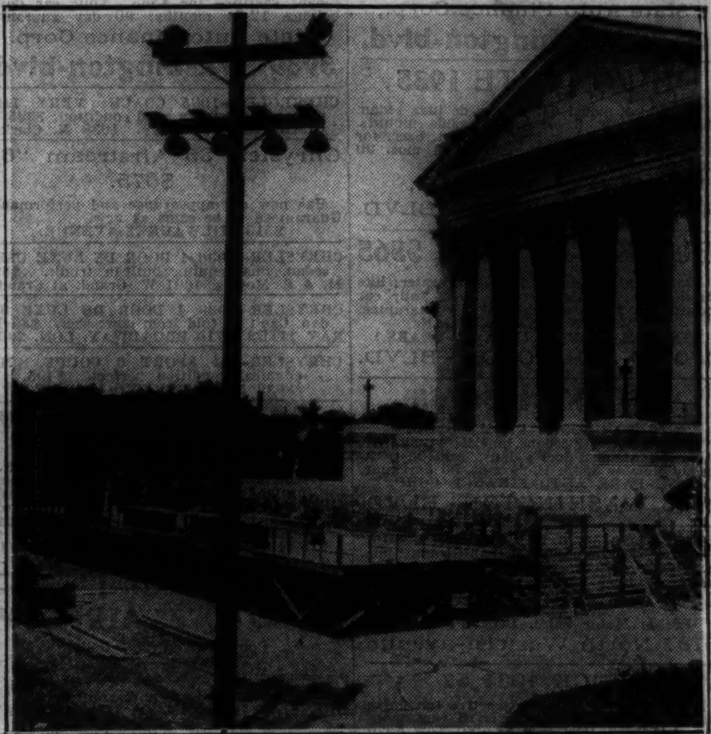

PREPARE FOR LANDON NOTIFICATION—Platform constructed at the entrance to the Kansas state capitol in Topeka where Gov. Landon is to be notified officially of selection as G. O. P. candidate on July 23. [Acme Photo.]
(Story on page 5.)

STAGE AND SCREEN NOTABLES SAIL FOR EUROPE—Marlene Dietrich (left) as she departed yesterday on the French liner Normandie, and at right, Helen Hayes, defendant in recent alienation of affections suit, with her playwright-husband, Charles McArthur, as they left on the Manhattan. [TRIBUNE Photos.]

[Acme Photo.]

EXILED NICARAGUAN PRESIDENT'S FAMILY—Members of the family of Dr. Juan B. Sacasa, now living in Washington, D. C., left to right: Maruca, daughter; Senora Sacasa, Gloria, another daughter, and Roberto, a son.

[Associated Press Wirephoto.]

RADIOPHOTO OF RIOTS IN CHAMPS ELYSEES ON BASTILLE DAY—Nationalist foes of Leon Blum's government in France, police and leftists battling in Paris Tuesday, when disorders provided a rowdy note for France's celebration of its national holiday. This photograph was radioed from London to New York and wirephotoed thence to Chicago.

[Associated Press Wirephoto.]

FREIGHTER AND PASSENGER BOAT LOCKED IN CHESAPEAKE BAY CRASH; 250 PASSENGERS ABOARD—The steel laden freighter Golden Harvest with its prow rammed deep into the side of the bay passenger boat State of Virginia after collision just outside harbor at Baltimore. The freighter shoved the other ship around to keep it from sinking, and 250 passengers were landed in Baltimore after a harrowing night at sea.
(Story on page 15.)

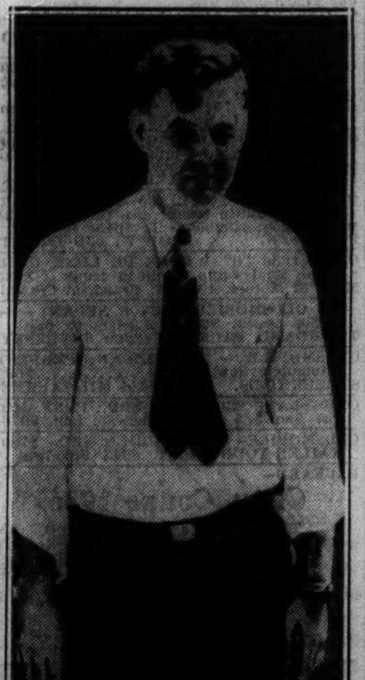

PLEADS GUILTY—Edmund Bartholmey, Bensenville ex-postmaster, at Hamm kidnap trial, St. Paul.
(Story on page 15.)

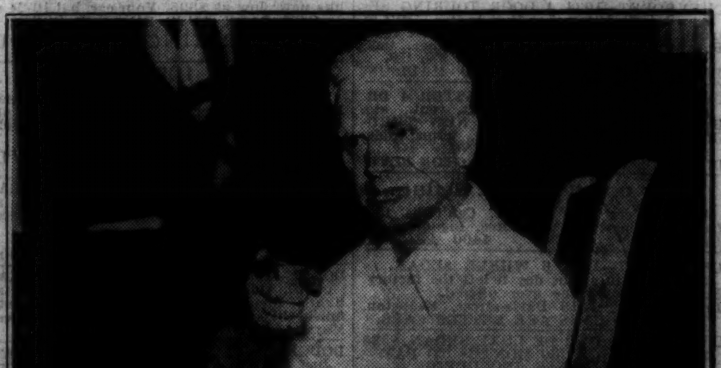

[TRIBUNE Photos.]

HEAR TRIAL OF ROBBER FOR SLAYING OF POLICEMAN—Mrs. Mary Guiltanane (left), mother of the slain policeman, and Anthony Wistort, another policeman crippled for life, in court yesterday when he pointed out William Neveraski as one of two robbers who shot him and his partner.
(Story on page 15.)